

CERTIFICATE OF LOCATION OF GOVERNMENT CORNER

County of Anoka

State of Minnesota

SOUTHEAST Corner of Sec. 15 Township 31 Range 24

I hereby certify that on the 24 day of OCT., 1963, I found the described corner which was evidenced by RESURVEY

and I further certify that to perpetuate the location of said corner, I did, at the exact location thereof, place a permanent marker consisting of RED AND WHITE

which reference or witness monuments are located in the manner following:

L 311
12-31

JS SH
2-08-11

~~TELETYPE IRON PIPE UP 1' E 0.3 DOWN~~ SIGN & POST ON NORTH SIDE
(UP 0.7')
WITH A CAP

* RUNCH MARK W
* JUDICIAL LANDMARKS
#26 AND #27 GONE

BK-SH
3/9/10

STATIC 1-3-11
N - 43.37 E. 22.85
NEW R/W GORS
N 0.04 & E 0.03
RESET + TIED 2-8-11 JS SH.
CIRCLED DIST ARE CORRECT TO
NEW R/W POSITIONS

N.A.D.	1983	Co-ordinates
County Project		Co-ordinates
Northing	148443.4130	
Easting	489522.8802	
State Plane Co-ordinates		
Y		
X		
Date	10/23/01	

YRS COORD'S OF R/W W/ CAP
148443.465
489522.894

3 D QUALITY
0.08

Revised date	By
9-12-86	H. LARSON
9-24-90	M. Zimmerman
8-22-94	

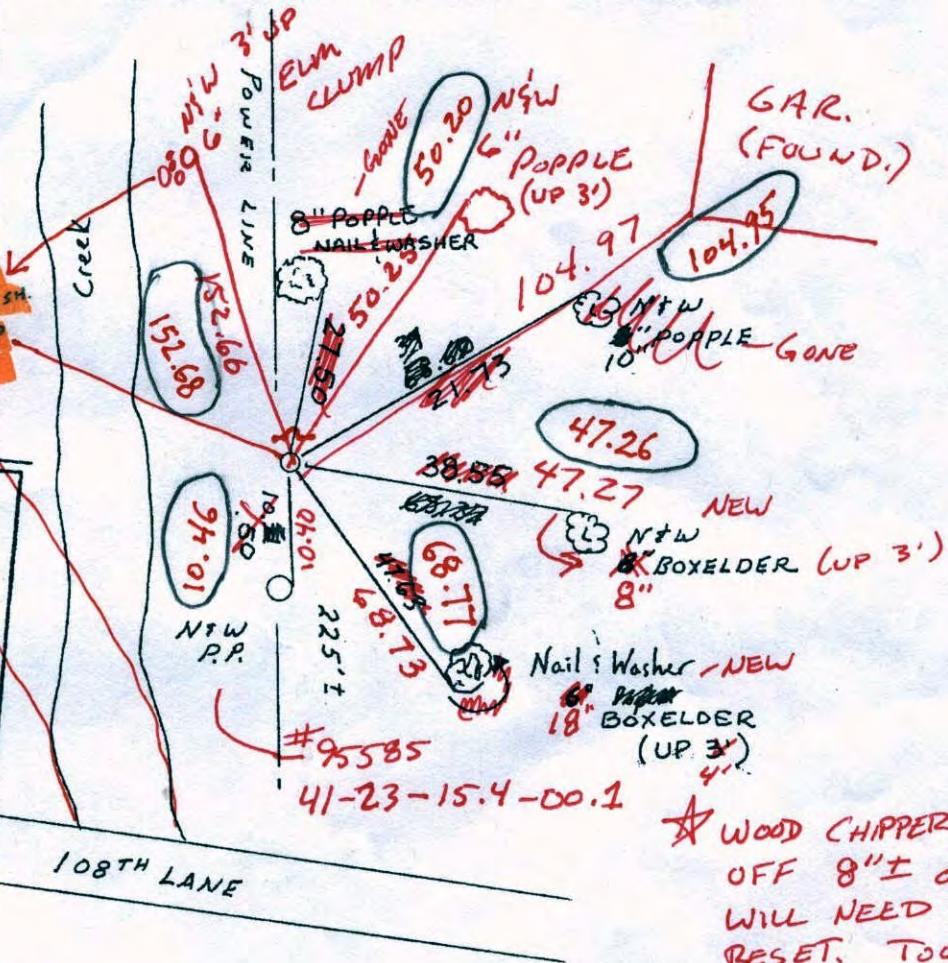

Minnesota State Plane Coordinates
South Zone
Y _____ X _____
County Surveyor _____ Date _____
Registered Land Surveyor No. _____

CERTIFICATE OF LOCATION OF GOVERNMENT CORNER

County of Anoka

State of Minnesota

SOUTHEAST Corner of Sec. 15 Township 31 Range 24

I hereby certify that on the 24 day of OCT., 1963, I found the described corner which was evidenced by RESURVEY

and I further certify that to perpetuate the location of said corner, I did, at the exact location thereof, place a permanent marker consisting of RED AND WHITE IRON PIPE UP 1' ±

which reference or witness monuments are located in the manner following:

* JUDICIAL LANDMARKS
*26 AND *27 GONE

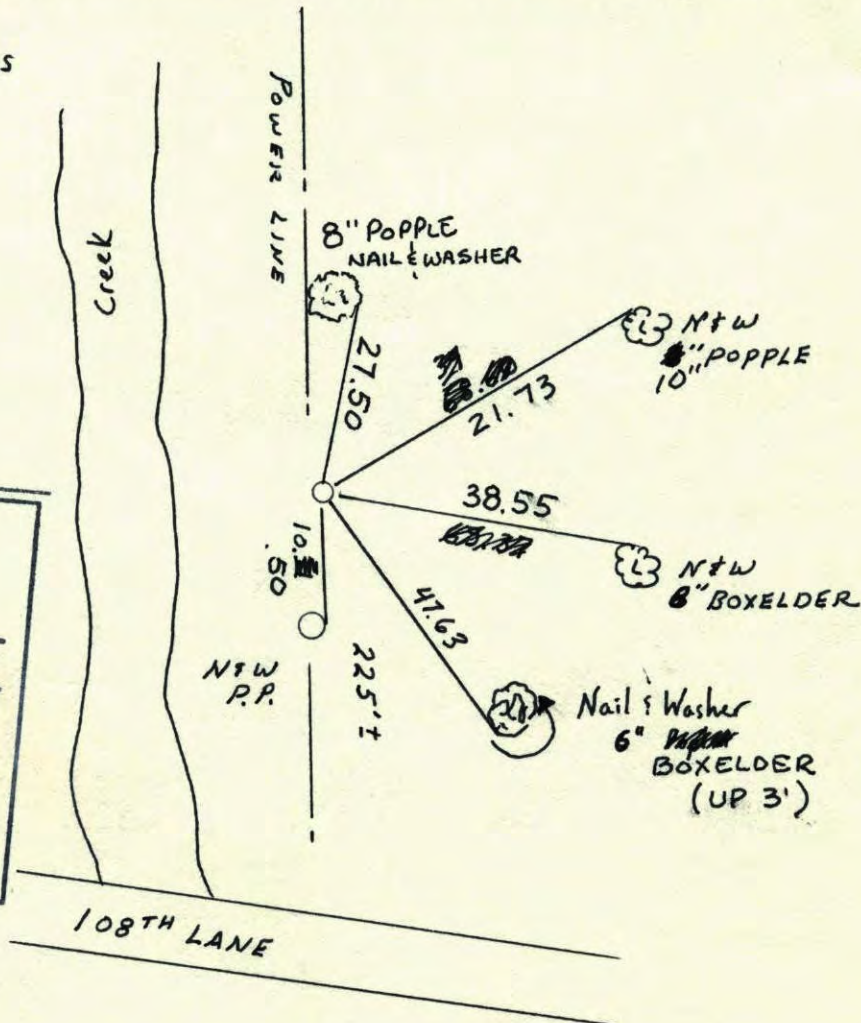

N.A.D.	1983	Co-ordinates
County	Project	Co-ordinates
Northing	<u>148443.4130</u>	
Easting	<u>489522.8802</u>	
State Plane Co-ordinates		
Y	_____	
X	_____	
Date	_____	

Revised date	By
9-12-86	H. LARSON
9-24-90	M. Zimmerman
8-22-94	

Minnesota State Plane Coordinates
South Zone

Y _____ X _____

_____, _____
County Surveyor Date

Registered Land Surveyor No. _____

Southeast Corner Sec. 15 T31 R24

Retied Red & White Iron Pipe up 1' ±

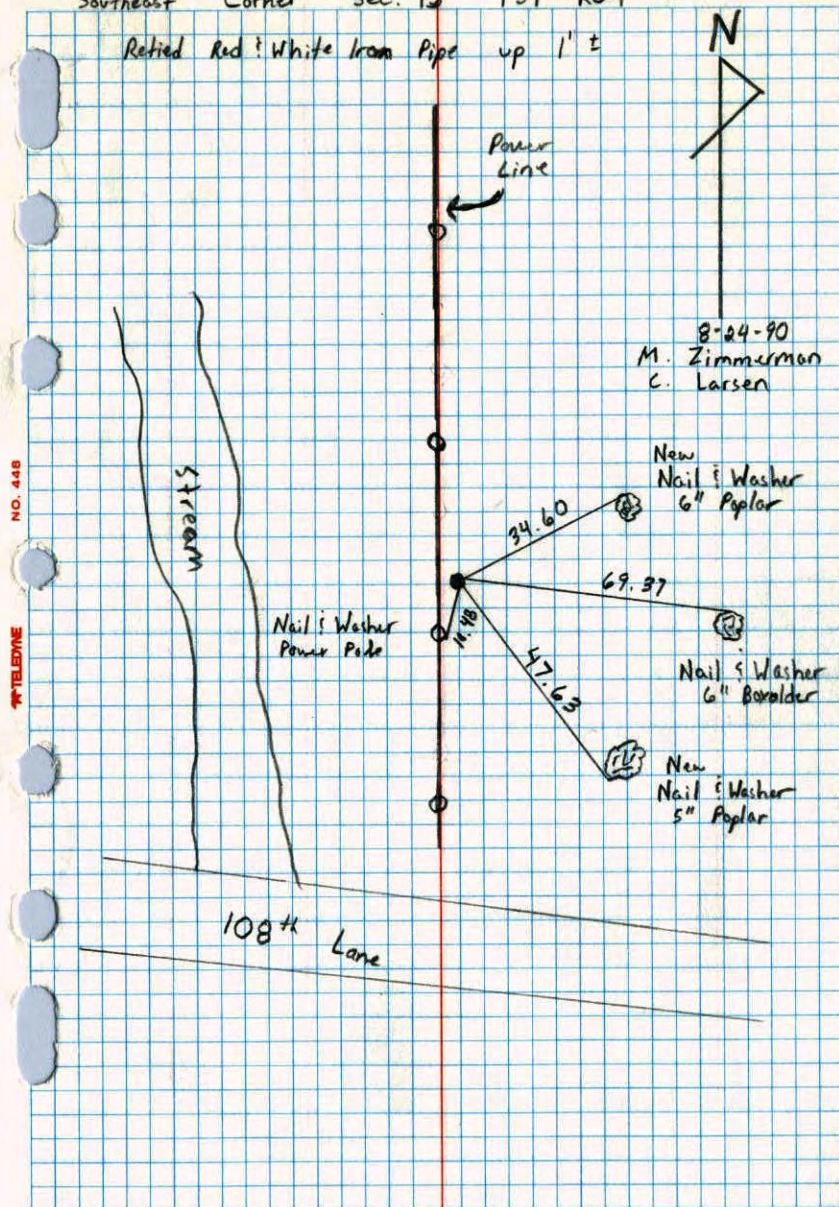

NO. 448

TELEPHONE

SOUTHEAST COR. SEC. 15 T31 R24

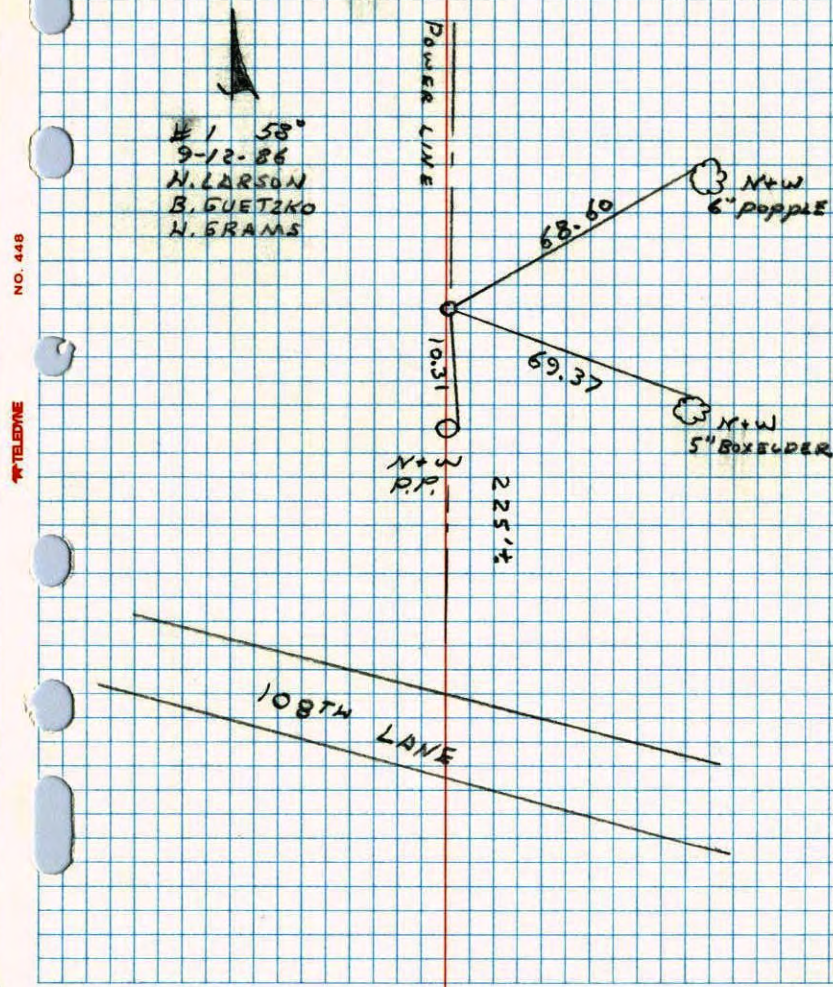
- FOUND RED AND WHITE AND TIE IN
P.P. POPPLE GONE, ELM DEAD.TOOK ADDITIONAL TIES. DID NOT FIND
JUDICIAL PIPES

NO. 448

TELEPHONE

CERTIFICATE OF LOCATION OF GOVERNMENT CORNER

County of Anoka

State of Minnesota

SOUTHEAST Corner of Sec. 15 Township 31 Range 24

I hereby certify that on the 24 day of OCT., 1963, I found the described corner which was evidenced by 1 1/2" x 9' RED AND WHITE IRON PIPE

and I further certify that to perpetuate the location of said corner, I did, at the exact location thereof, place a permanent marker consisting of RED & WHITE IRON PIPE

which reference or witness monuments are located in the manner following:

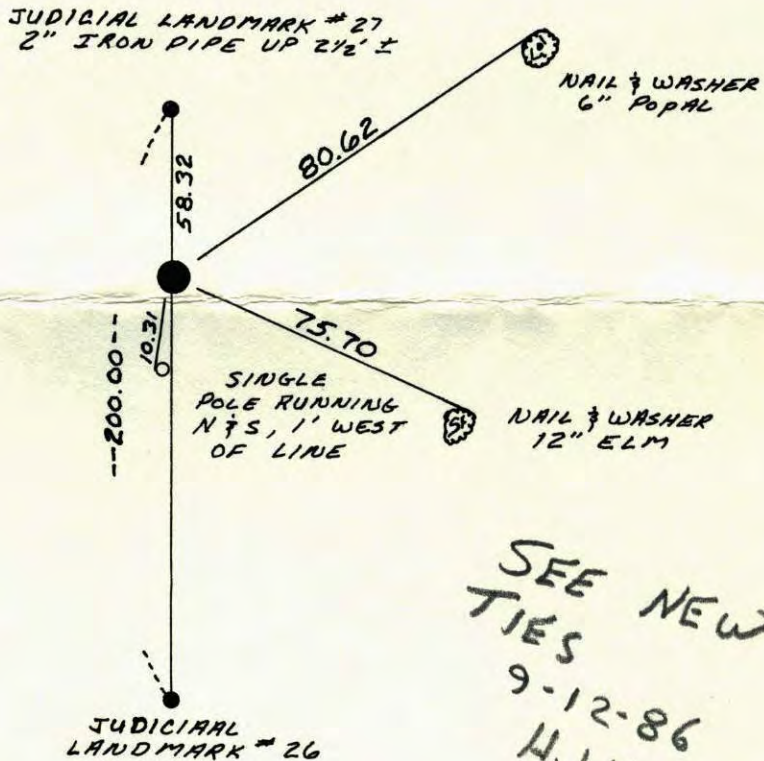

SEE NEW TIES
9-12-86
H. LARSON

Revised date	By
8-1-60	B.R. D.P. R.R.
7-30-70	D.P. R.B. B.O.
6-22-77	R.S. S.B. J.S.
7-1-80	B.S. P.R. P.H.
7-26-83	P.R. J.B. J.V.
REDRAWN 3-7-84	R. KREUSER

Minnesota State Plane Coordinates
South Zone

Y _____ X _____

County Surveyor _____ Date _____

Registered Land Surveyor No. _____

SE Cor. Sec. 15-T31-R24

1 1/2" x 9' Red & White Iron pipe, up
3 1/2' ± Set by Oliver, Anderson, & Madson
Oct. 24, 1963.

Judicial Landmark No. 27
Galvanized 2" Iron Pipe
up 2 1/2' ±

August 1, 1960
Bill Rogers,
Dennis Potter
Ralph Robinson

Tie Check
July 30, 1970
D. Powell
R. Brien
B. Olson

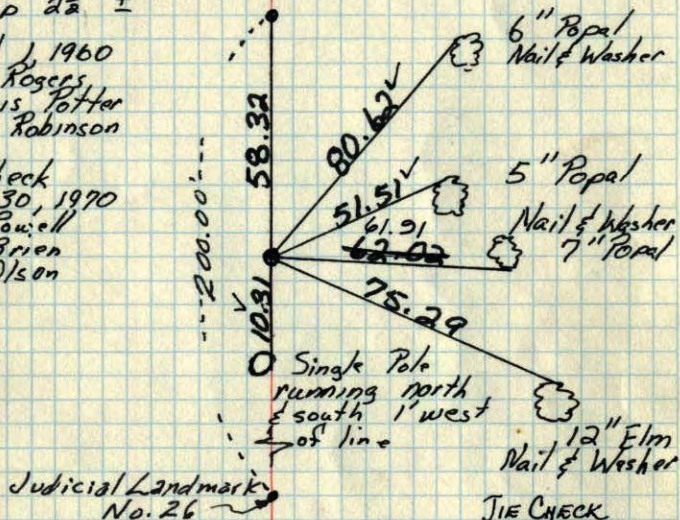

TIE CHECK
JUNE 22, 1977
R. SPANNERUD
J. BRIEN
J. STEPHENS

TIE CHECK
7-1-80
B. STEPHENS
P. ROSS
P. HORNBY

ROLAND W. ANDERSON
COUNTY SURVEYOR
ANOKA COUNTY, MINNESOTA

TEMPERATURE CORRECTED
AND HORIZONTALLY
TAPED MEASUREMENTS

68

SE Cor. Sec 15 - T31 - R24

1 1/2" Iron Pipe
up 6"

Set 1 1/2" x 9' I.P. Oct. 24, 1963, Top 3 1/2' 4 1/2'

Sticking up and painted with alternate
6" Red and white Bands.

Oliver-Anderson-Madson
Galvanized
2" I.P. up 2 1/2' ±
Cast Iron
Judicial landmark
by Cartwright

New tie ----

Minder Aug. Cor. Single pole
1356.47' So. of R. Rd. running north
20' E. of Edge Marsh. south 1' west of line.
Temp. 86.7

TEMPERATURE CORRECTED
AND HORIZONTALLY
TAPED MEASUREMENTS

Tie Check
July 15, 1966
H. Larson
D. Potter
G. Reimer

7/30/70
#10-80°
D. Powell
R. Brien
B. Olson

Ties checked
June 3, 1964
M. D. Anderson
R. Carlson

(All ties good)

ROLAND W. ANDERSON
COUNTY SURVEYOR
ANOKA COUNTY, MINNESOTA

61

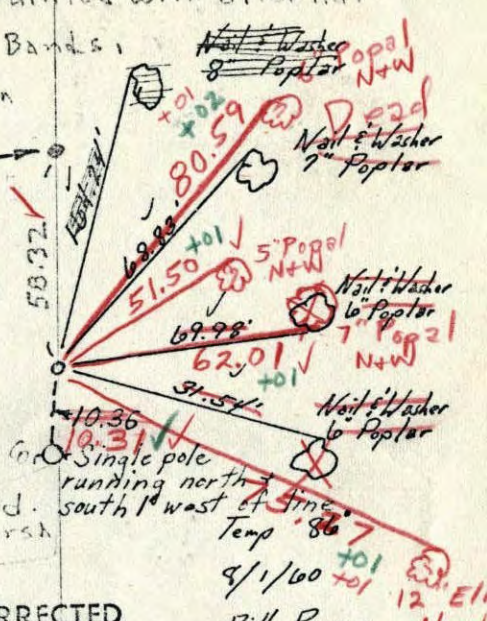

61
SE Cor. Sec 15 - T31 - R24

1 1/2" Iron Pipe
up 6"

Set 1 1/2" x 9" I.P. Oct. 24, 1963, Top 4 1/2'

Sticking up and painted with alternate

6" Red and white Bands,

Oliver-Anderson-Manson

Cast Iron
Judicial landmark
by Cartwright

New tie ----

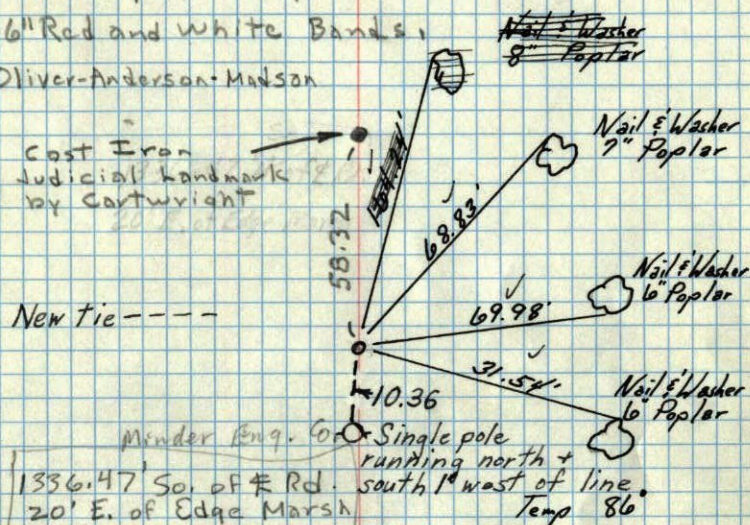

TEMPERATURE CORRECTED
AND HORIZONTALLY
TAPED MEASUREMENTS

Tie Check
July 15, 1966
H. Larson
D. Potter
G. Reimer

Ties checked
June 3, 1964
M. D. Anderson
R. Carlson

(All ties good)

ROLAND W. ANDERSON
COUNTY SURVEYOR
ANOKA COUNTY, MINNESOTA