

CERTIFICATE OF LOCATION OF GOVERNMENT CORNER

County of Anoka State of Minnesota

Northeast Corner of Sec. 4 Township 31 Range 24

On the 1st day of August, 1960, the described corner was evidenced by an iron pipe

and to perpetuate the location of said corner, at the exact location thereof, a permanent marker was placed consisting of a cast iron monument

AND on the 8th day of February, 2010, said permanent marker was found and the ties were updated

Updated reference ties are as shown below.

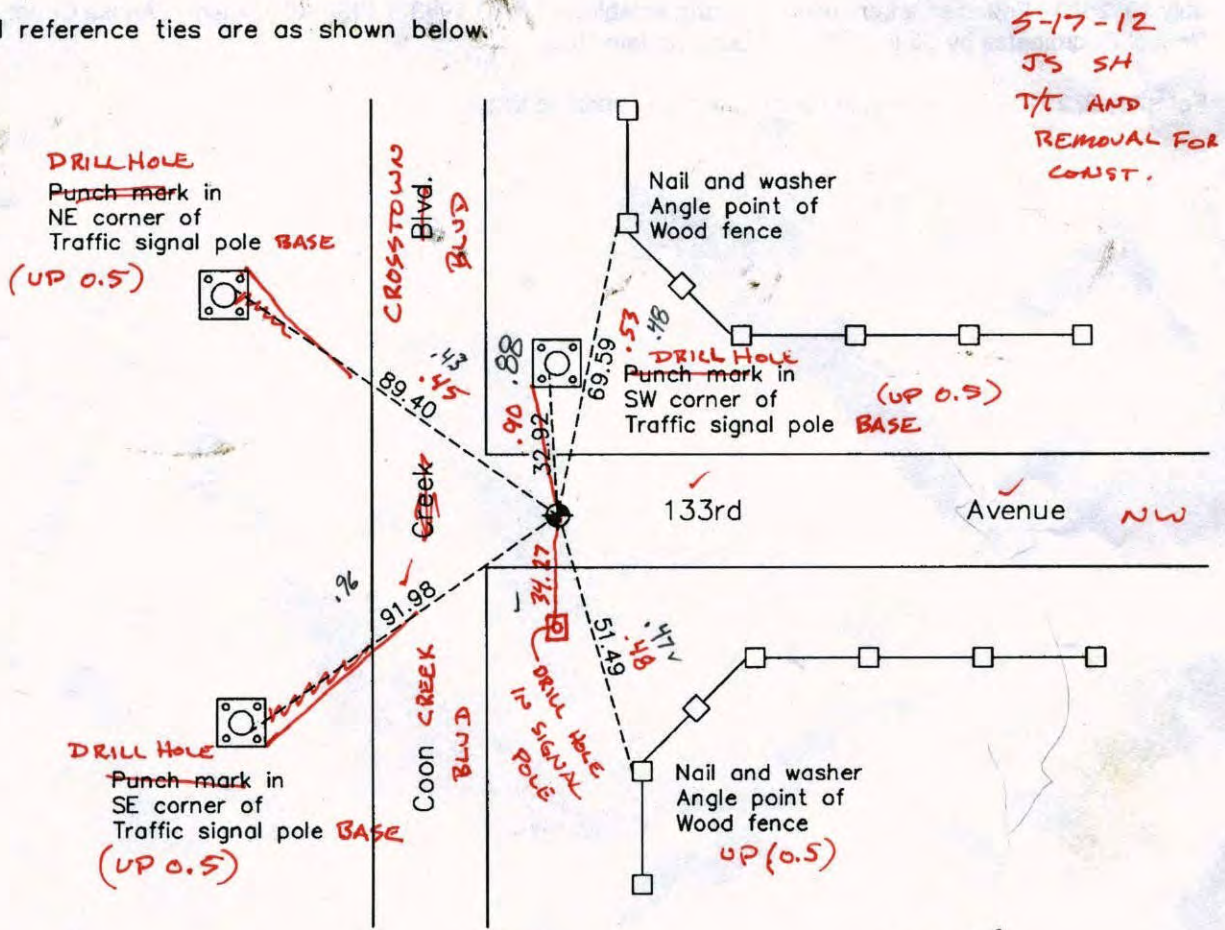

401.36
42.83

5-17-12
JS SH
T/T AND
REMOVAL FOR
CONST.

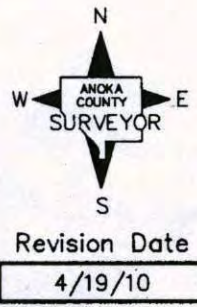

N.A.D. 1983 Coordinates (1996 Adjustment) PK 0.00 T/T 4416 5648

| County Project Coordinates | |
|----------------------------|-------------|
| Northing | 164591.4236 |
| Easting | 484457.5856 |
| Date | 7/19/00 |

I hereby certify that this United States public land survey monument record is correct and complete to the best of my knowledge and belief.

Larry D. Hoium Date 4/19/10
 Larry D. Hoium, Anoka County Surveyor
 Minnesota License Number 18165

47.85 To I.P. PLAT T/T

VRS COORDS BEFORE REMOVAL 3D Q: 0.05

N: 164591.4157
E: 484457.5549

| Point Id | Point Class | Date/Time | Northing | Easting | Ellip. Hgt. | Ortho. Hgt. | Geoid Sep. |
|---|-------------|---------------------|-------------|-------------|-------------|-------------|------------|
| <input checked="" type="checkbox"/> dam | Control | 07/18/2012 08:28:49 | 140683.3411 | 488874.9749 | -160.2121 | 854.9098 | -1015.1219 |
| <input checked="" type="checkbox"/> HIGHWAY | Control | 07/18/2012 08:51:14 | 166323.7776 | 491096.2544 | -119.0334 | 897.2833 | -1016.3166 |
| <input checked="" type="checkbox"/> CR6 | Averaged | 07/18/2012 09:44:44 | 164533.8837 | 487105.5732 | -125.7327 | 890.6064 | -1016.3391 |
| <input checked="" type="checkbox"/> CR6A | Averaged | 07/18/2012 12:55:04 | 164591.4214 | 484457.6004 | -135.2763 | 881.1339 | -1016.4102 |

← W 0.02

CR 6 N 0.04 —

NE COR SEC 4 T 31 R 24
TRANSIT TIE + SWING TIES
REMOVED CIM FOR CONST

CROSTOWN
BLVD.

5-17-12
J. SIMMER
S. HAAS



133RD AVE.

COON CREEK
BLVD.

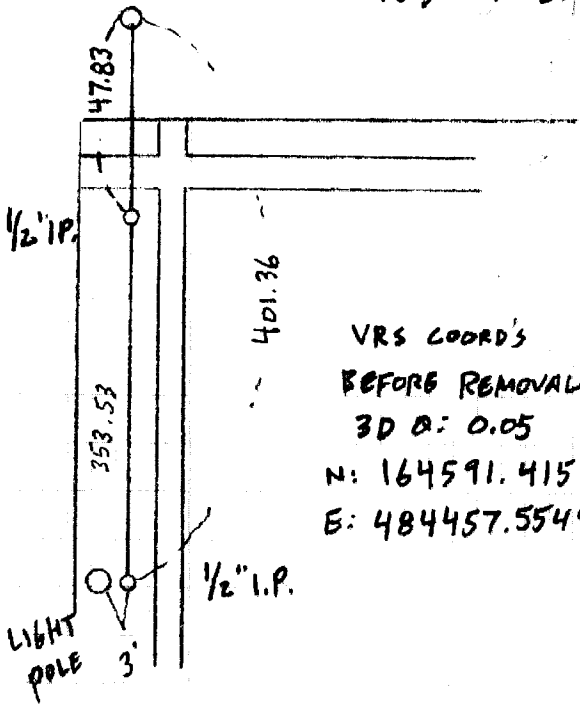

VRS COORDS
BEFORE REMOVAL
3D @: 0.05
N: 164591.4157
E: 484457.5549

CERTIFICATE OF LOCATION OF GOVERNMENT CORNER

County of Anoka

State of Minnesota

NORTHEAST Corner of Sec. 4 Township 31 Range 24

I hereby certify that on the 1ST day of AUGUST, 1960, I found the described corner which was evidenced by IRON PIPE

and I further certify that to perpetuate the location of said corner, I did, at the exact location thereof, place a permanent marker consisting of CAST IRON MONUMENT

which reference or witness monuments are located in the manner following:

| | | |
|--------------------------|--------------------|--------------|
| N.A.D. | 1983 | Co-ordinates |
| County | Project | Co-ordinates |
| Northing | <u>164591.4236</u> | |
| Easting | <u>484457.5856</u> | |
| State Plane Co-ordinates | | |
| Y | _____ | |
| X | _____ | |
| Date | _____ | |

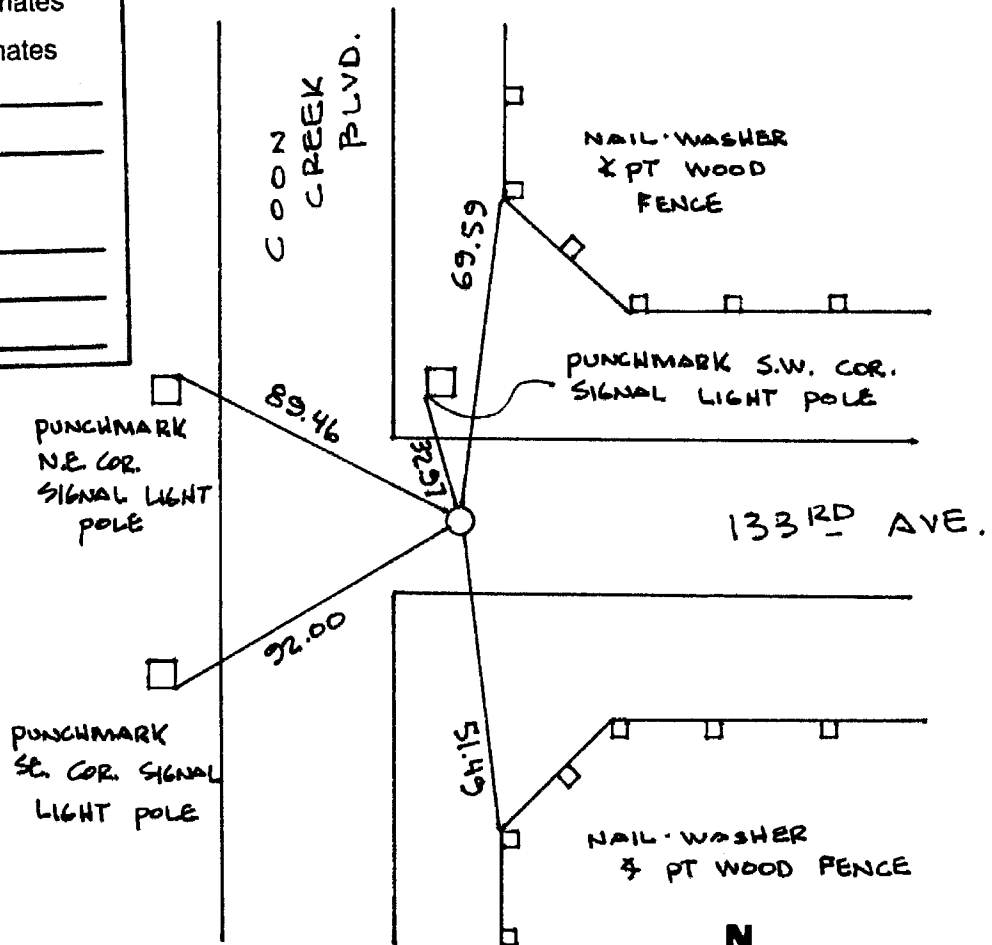

| Revised date | Revised date | Revised date |
|--------------|--------------|--------------|
| 11/12/87 | | |
| 7/21/93 | | |
| 7/19/00 | | |
| | | |
| | | |
| | | |

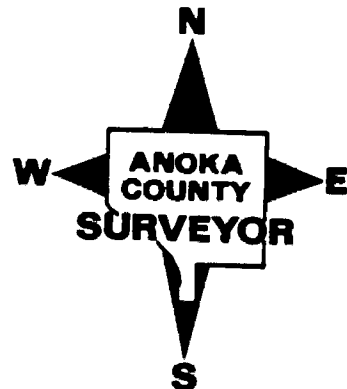

NORTHEAST COR. SEC 4 T31 R24
 RETIED & GPS. CAST IRON MONUMENT

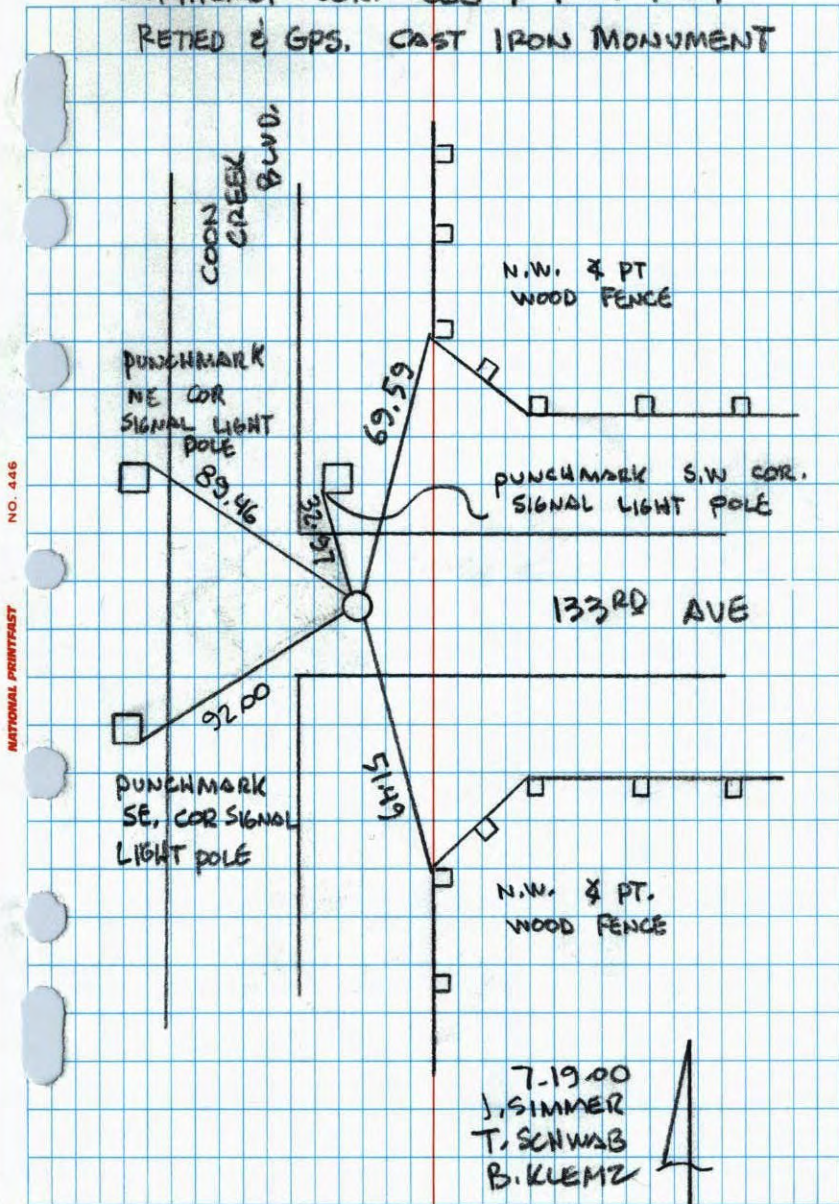

NO. 446

NATIONAL PRINTFAST

NE COR SECTION 4 T31 R24

RESET CAST IRON MONUMENT AFTER
 CONSTRUCTION SET FROM PLATS AND
 RESURVEY C.I. FLUSH PK'S 2.00 N. AND E.

200' 45"
 11-12-87
 M. LARSON
 B. GUSTAKO
 J. STEVENSON

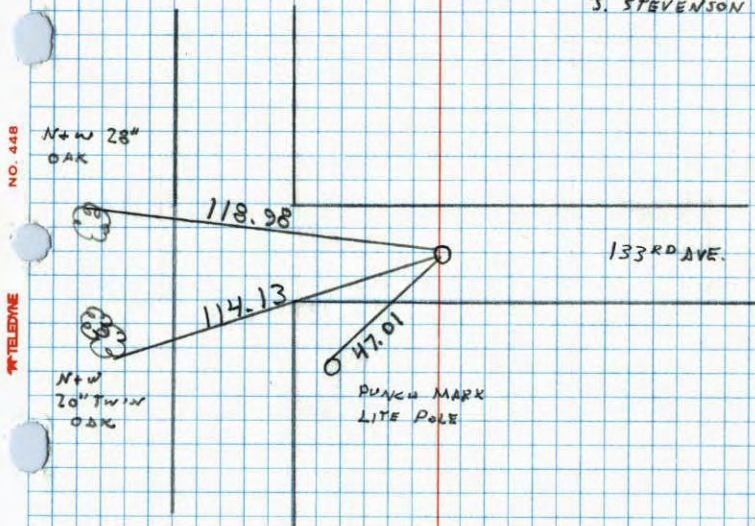

NO. 446

TELEPHONE

S.E. Corn. Sec. 33, T. 32, R. 24
(Grow)

Iron up .6'
Steel Fence Post beside it.

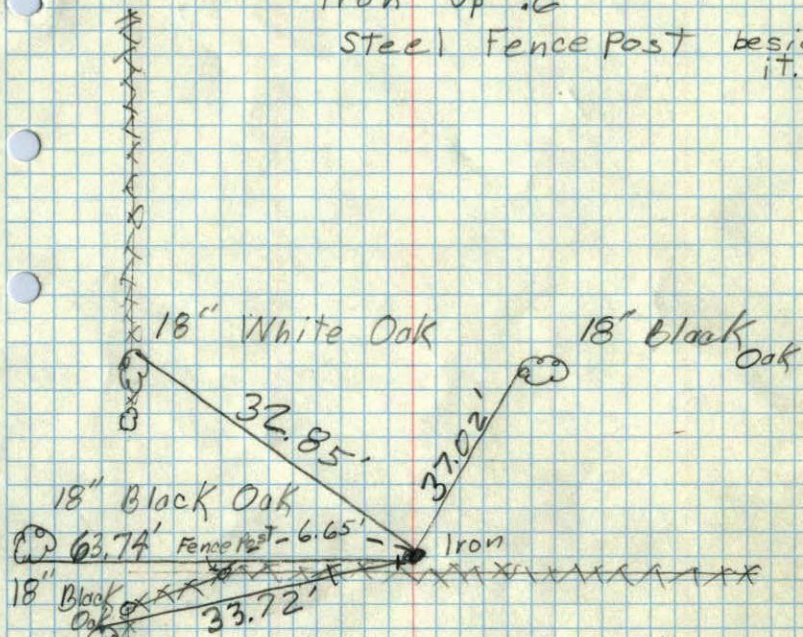

9/16/80

(Field) TC
Aug. 1, 1960
Temp 80°
R. Giddings
R. Carlson

S E Cor. of Sec. 33 + 32 R24

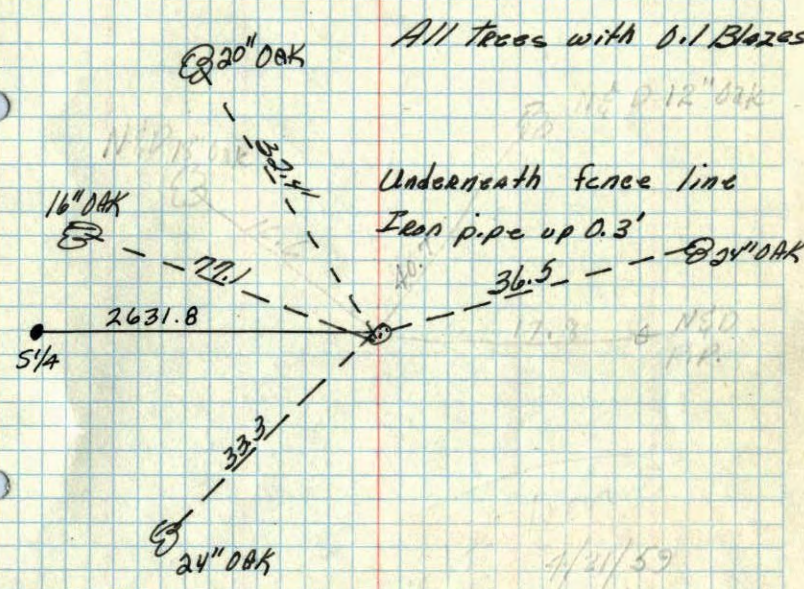

All trees with 0.1 Blazes
Underneath fence line
Iron pipe up 0.3'

4/21/59
Granite Man
UP 0.3'
Conservation Dept.
Rear of building
3/20/71

C & O
June 1957

SE CORNER OF SECTION 33
TOWNSHIP 32, RANGE 24

I.P.

123/25

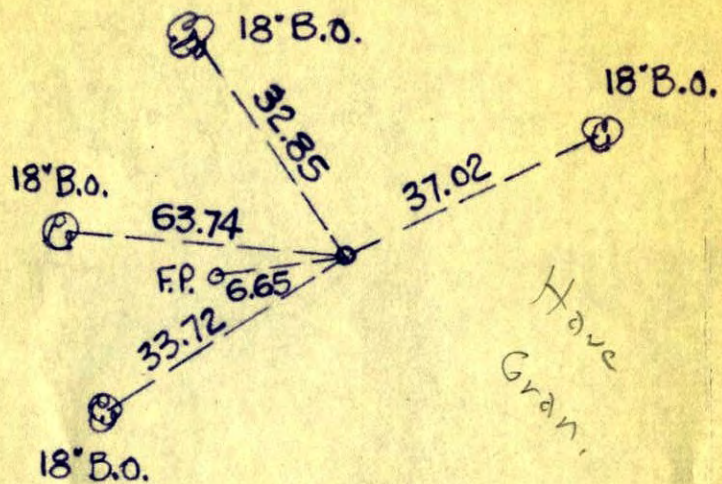

Have
Gran.

N. C. HOIUM
AND ASSOCIATES, INC.
LAND SURVEYORS

ANOKA, MINNESOTA

SE Corn. Sec. 33, T32, R24

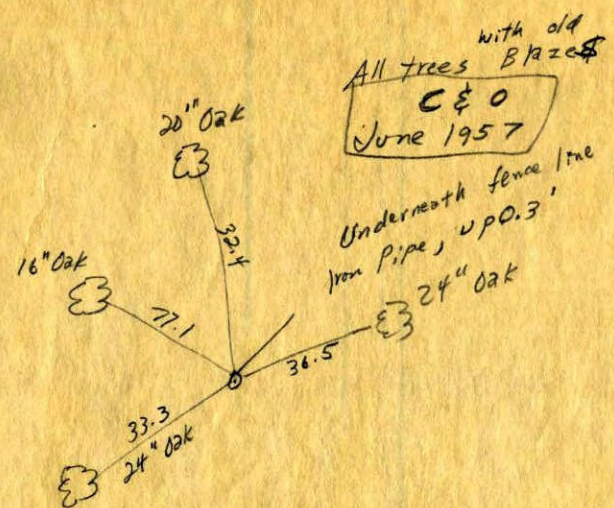

All trees with old
Blazes
C & O
June 1957

Underneath fence line
Iron Pipe, up 0.3'

18