

CERTIFICATE OF LOCATION OF GOVERNMENT CORNER

County of Anoka

State of Minnesota

WEST 1/4 Corner of Sec. 23 Township 31 Range 24

I hereby certify that on the 22 day of July, 1964, I found the described corner which was evidenced by 1 1/2" IRON PIPE

and I further certify that to perpetuate the location of said corner, I did, at the exact location thereof, place a permanent marker consisting of RED & WHITE IRON PIPE

which reference or witness monuments are located in the manner following:

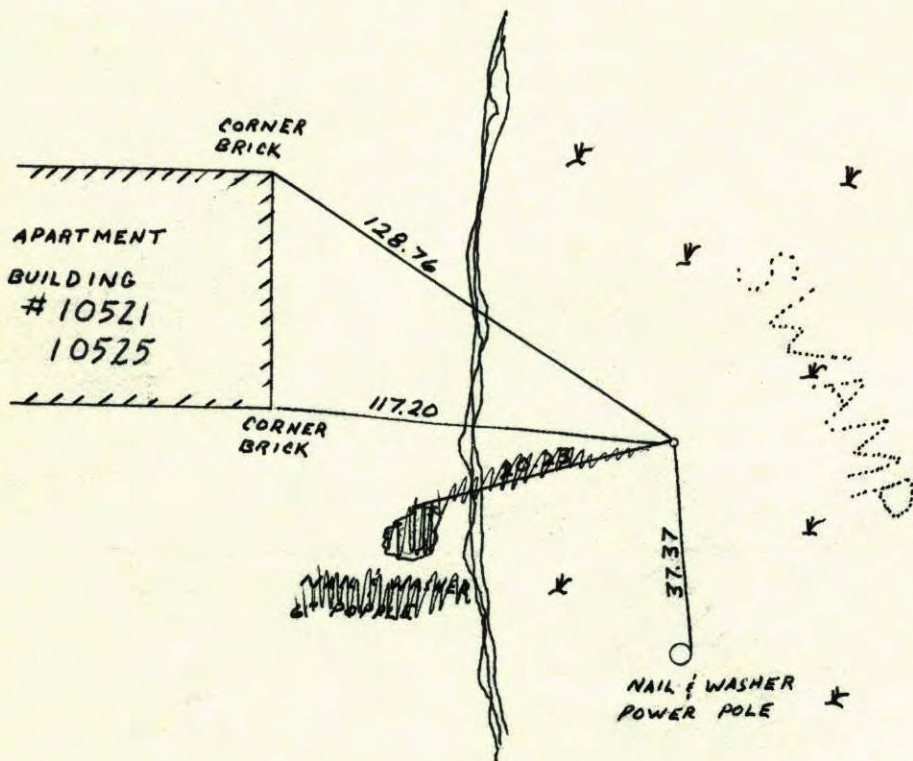

N.A.D.	1983	Co-ordinates
County	Project	Co-ordinates
Northing	<u>145809.4899</u>	
Easting	<u>489434.5570</u>	
State Plane Co-ordinates		
Y	_____	
X	_____	
Date _____		

Revised date
<u>3-24-87</u>
<u>8-31-90</u>
<u>8-21-94</u>

By
<u>H. Larson</u>
<u>M. ZIMMERMAN</u>

Minnesota State Plane Coordinates
South Zone

Y _____ X _____

County Surveyor _____

Date _____

Registered Land Surveyor No. _____

WEST 1/4 CORNER SECTION 23 T31 R24

FOUND RED AND WHITE IRON PIPE BENT

REPLACED WITH NEW RED AND WHITE

IRON PIPE AND RETIED

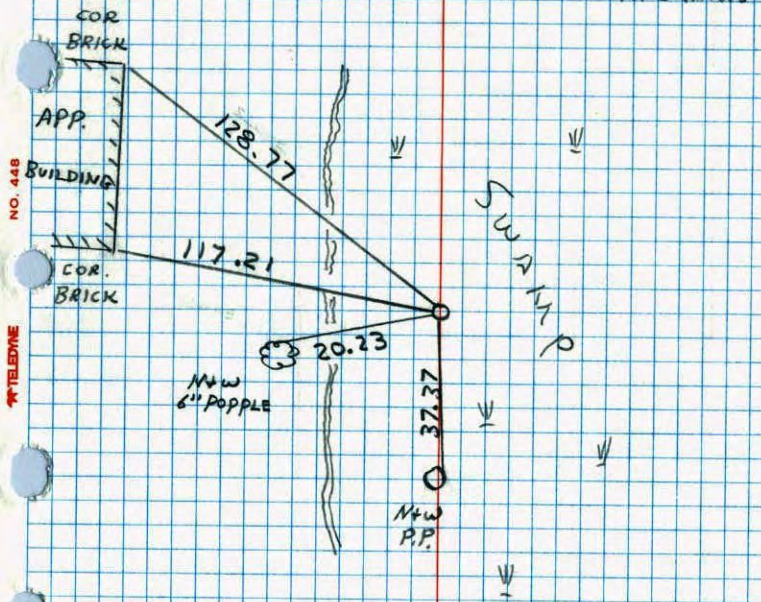

55° 50'
3-24-87
H. LARSON
J. GUETZKO
H. GRAMS

W 1/4 Cor. Sec 23 T.31-R24

Retied Red & White iron pipe up 3' 8-1-74

nail & washer
18" Red Oak

P.P.

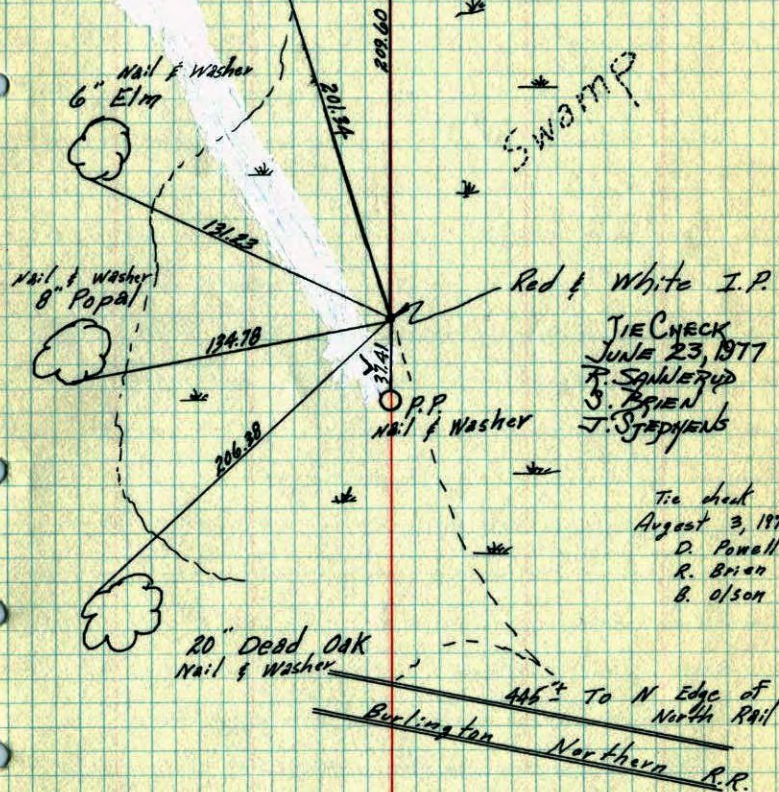
Richard Farmer
Nathan Dahl
David DahlTIE CHECK
7/19/74
R. FARMER
N. DAHL
D. DAHL

W¹/₄ Cor Sec 23, T31 R24

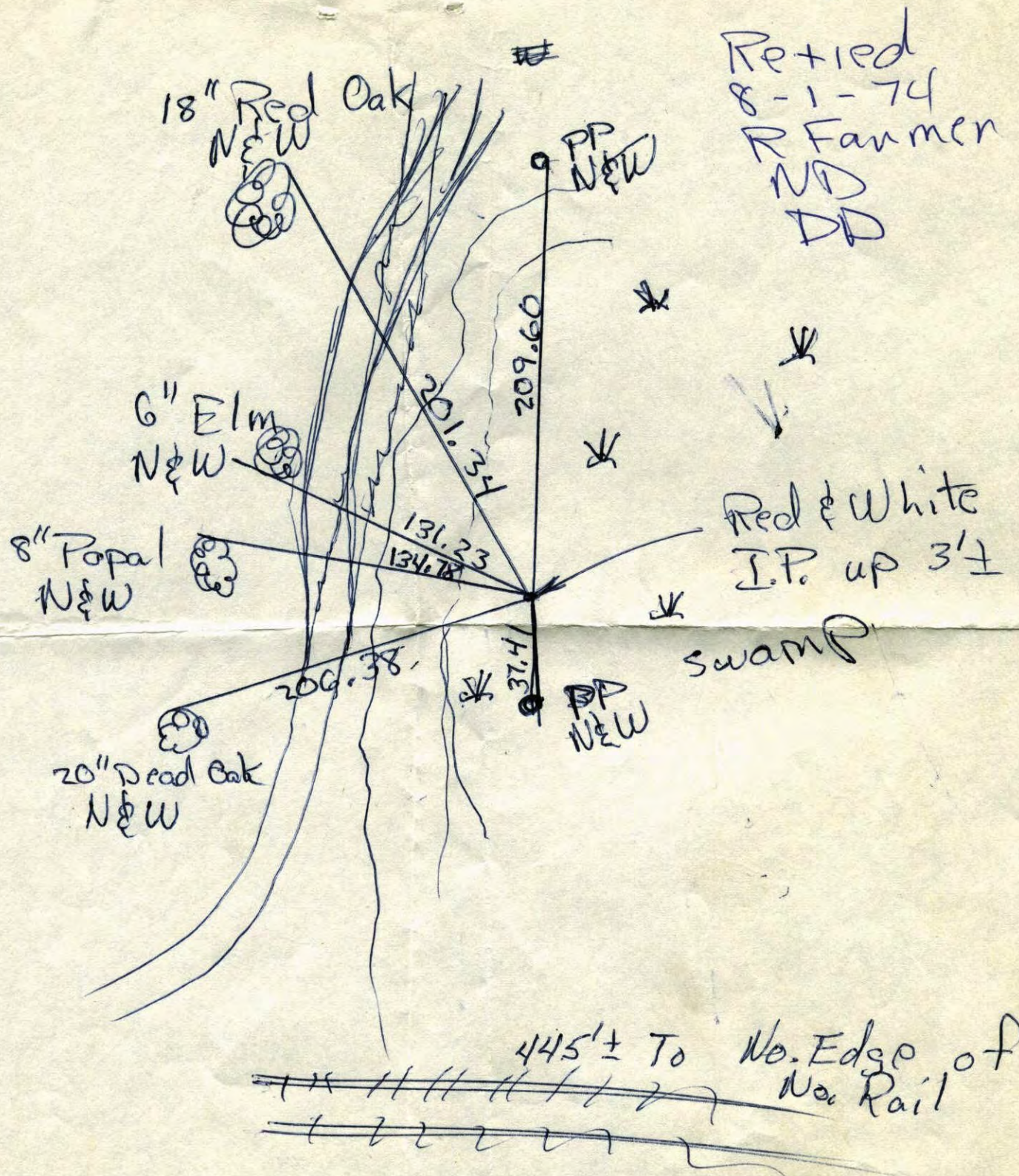

W 1/4 Cor. Sec. 23, T 31 R 24

Replaced red & white iron pipe with longer one, and retied.

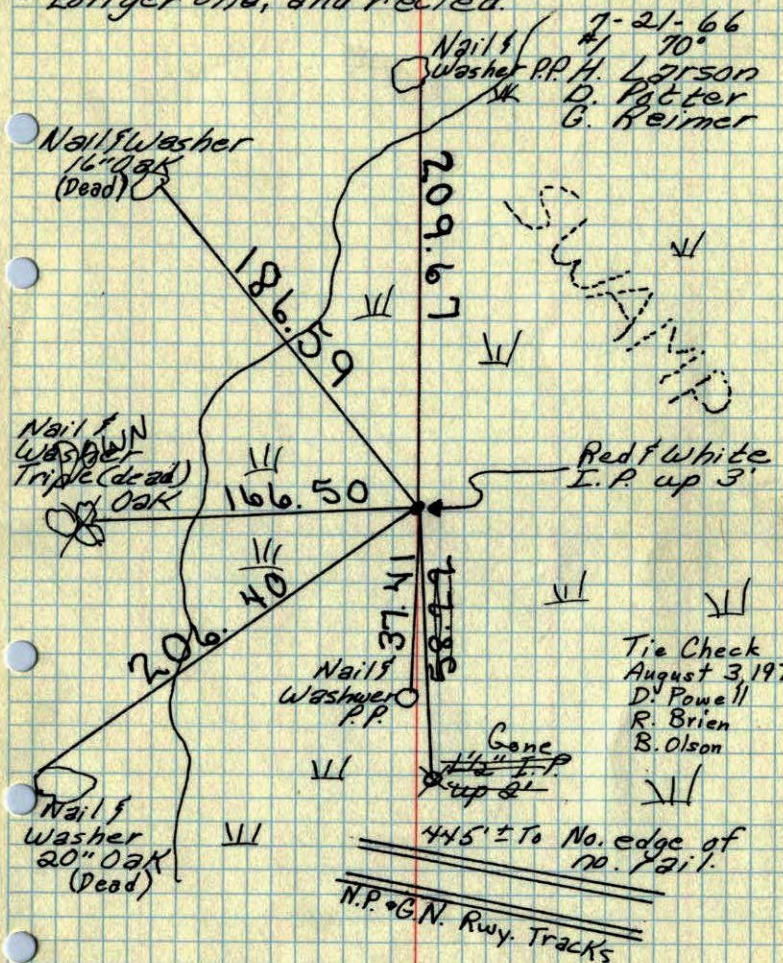

Tie Check August 3, 1970
D. Powell
R. Brien
B. Olson

TEMPERATURE CORRECTED AND HORIZONTALLY TAPED MEASUREMENTS

ROLAND W. ANDERSON
COUNTY SURVEYOR
ANOKA COUNTY, MINNESOTA

W 1/4 Cor. Sec. 23 T 31 R 24

Replaced red & white iron pipe with longer one, and retied.

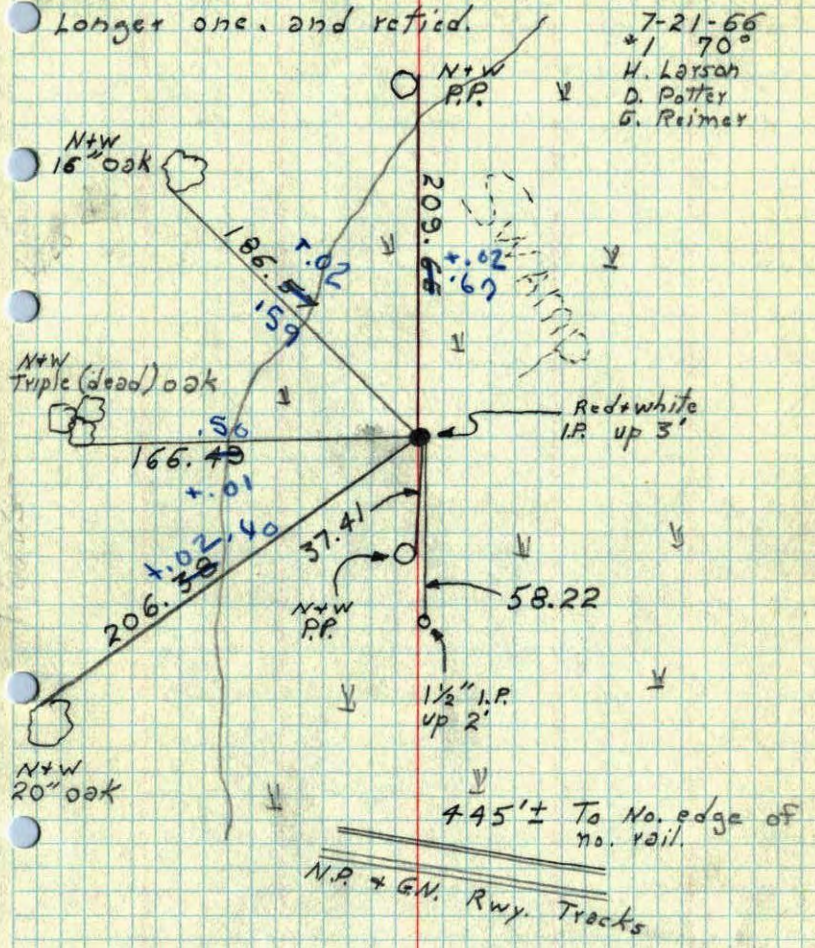

N+W Triple (dead) oak

N+W 20" oak

W 1/4 Cor. Sec. 23, T31, R24

Replaced found 1 1/2" Iron pipe up 8" with 1" X 9' Iron Pipe up 3' and painted with alternate 6" Red and White bands.

22 July 64
J. Oliver
N. Livgard
J. Dunlop

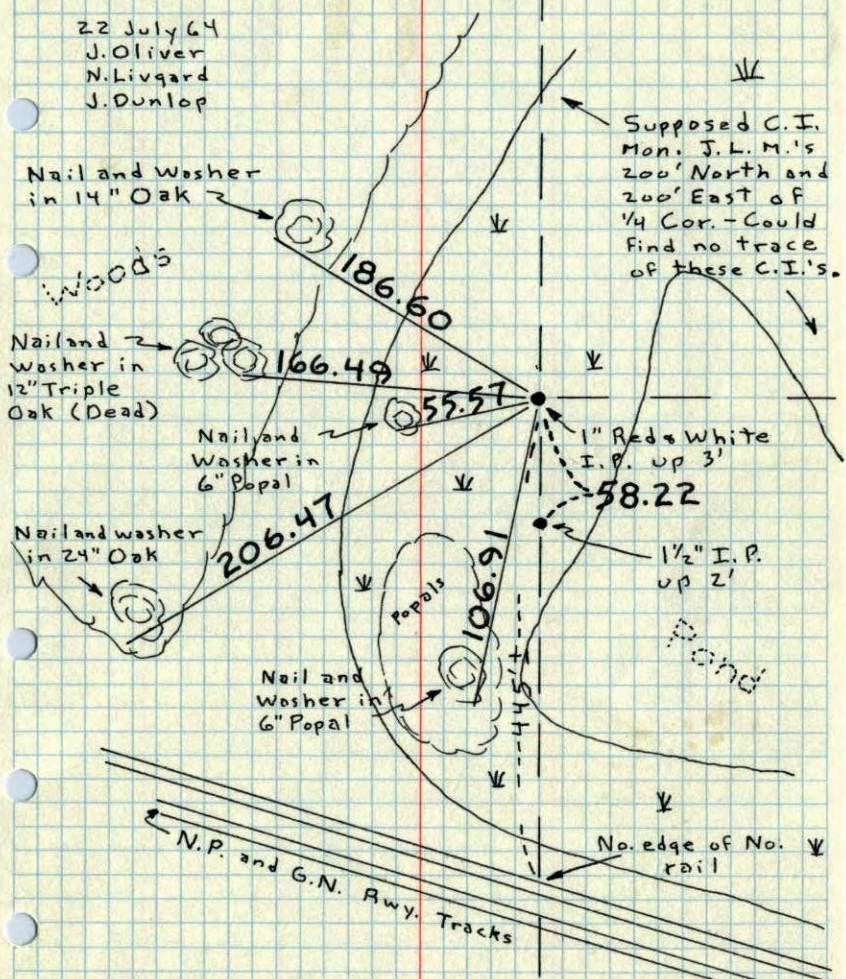

W 1/4 Cor. Sec. 23, T31, R24

Replaced found 1 1/2" I.P. up 8" with 1" X 9' I.P. up 3' and painted with alternate 6" Red and white bands.

22 July 64
90° 25'
Oliver
Livgard
Dunlop

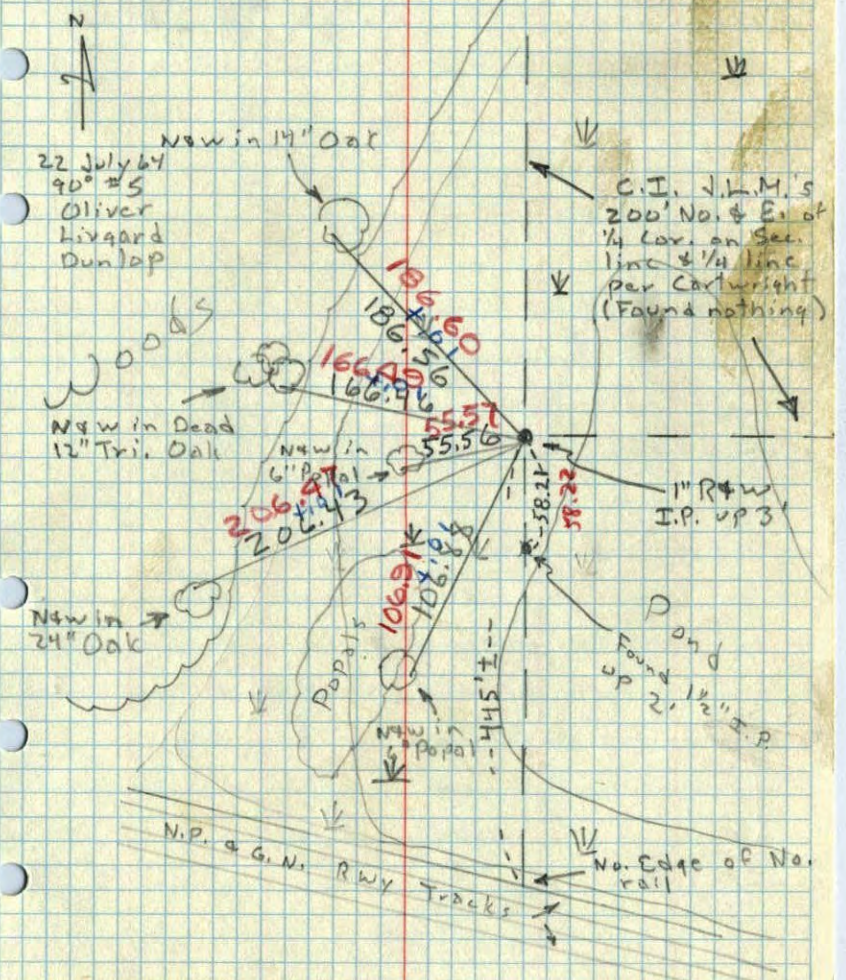

14 Dec 1960
 Freeman & Skip.
 + 30°

W 1/4 Cor. Sec 23-31-24

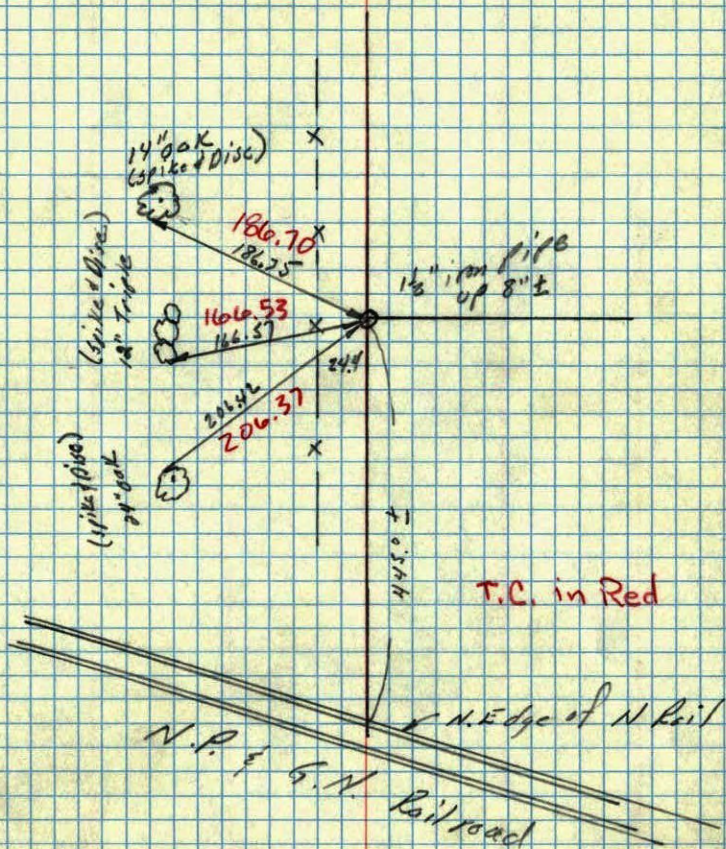

W 1/4 corner of Sec. 23 + 31 R. 24

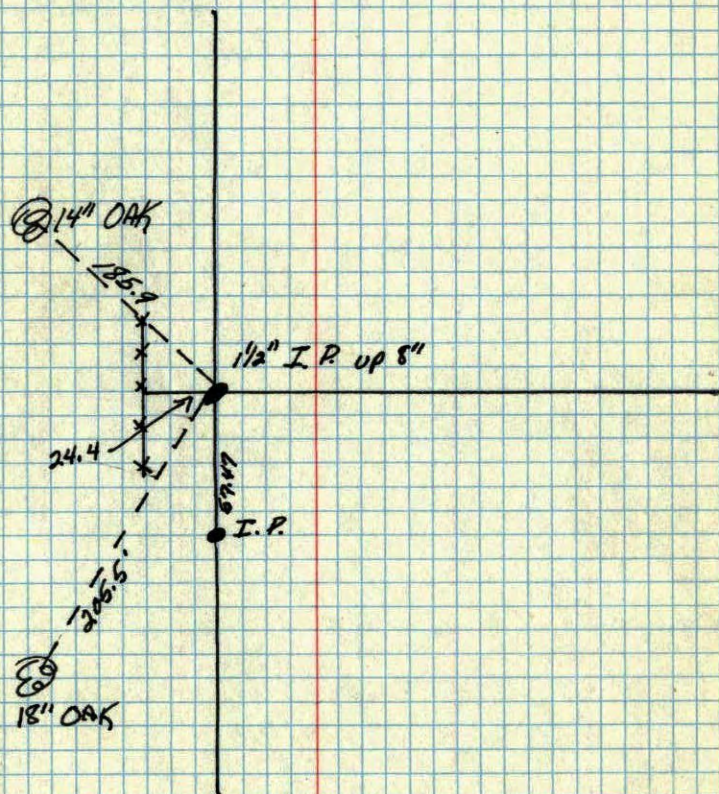

Summe e 1959
 Mindele Eng. Co.

W 1/4 corner of Sec. 23 T31 R. 24 ✓

⊙ 14" OAK

15.3

1/2" I.P. up 8"

24.4

1.00

I.P.

206.5

⊙

18" OAK

Summer 1957
Middle Eng. Co.