

CERTIFICATE OF LOCATION OF GOVERNMENT CORNER

County of Anoka

State of Minnesota

East 1/4 Corner of Sec. 23 Township 31 Range 24

I hereby certify that on the 3 day of AUGUST, 1960, I found the described corner which was evidenced by 1/2" IRON

and I further certify that to perpetuate the location of said corner, I did, at the exact location thereof, place a permanent marker consisting of CAST IRON Monument w. Sign & Post on North Side

which reference or witness monuments are located in the manner following:

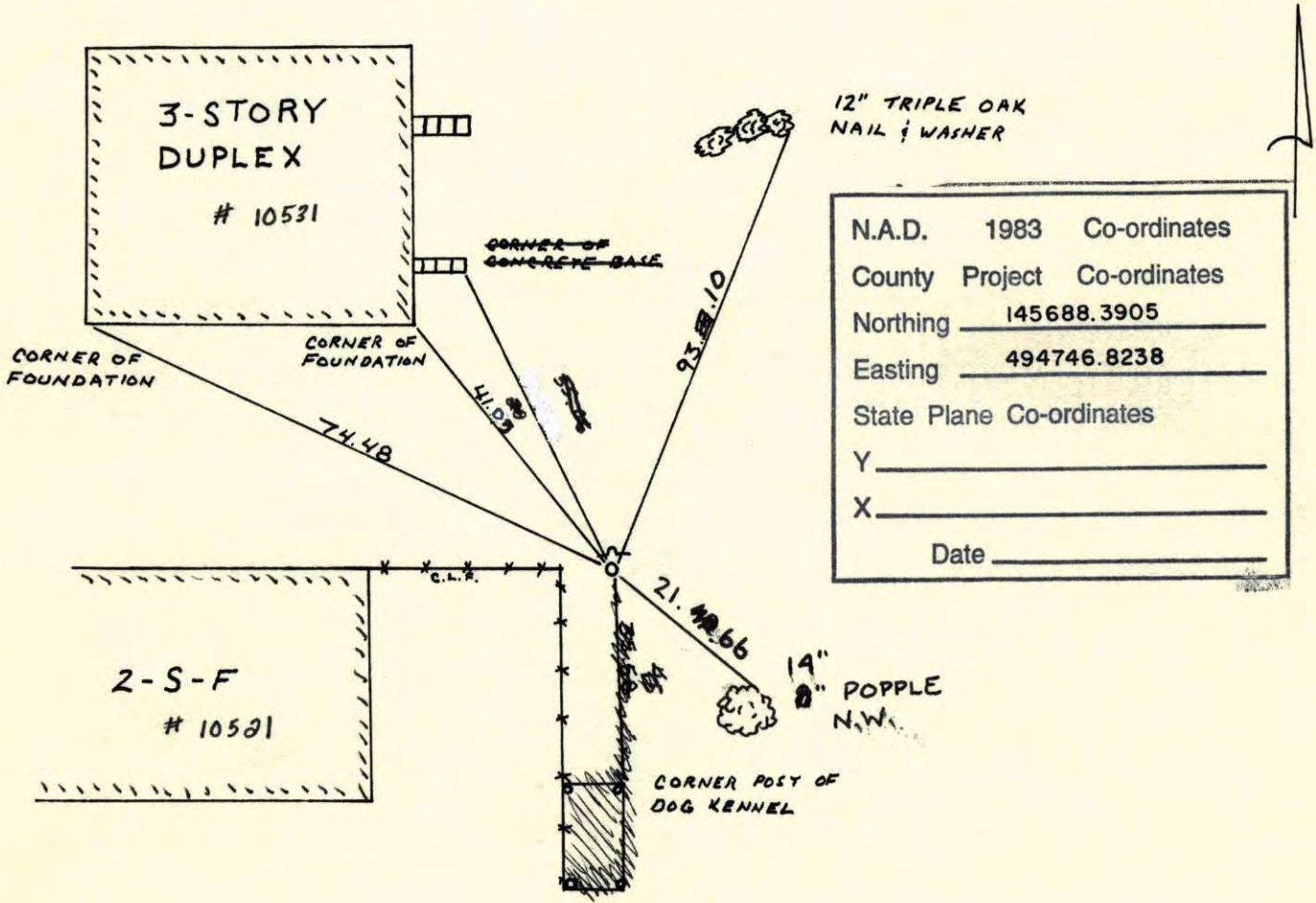

N.A.D.	1983	Co-ordinates
County	Project	Co-ordinates
Northing	<u>145688.3905</u>	
Easting	<u>494746.8238</u>	
State Plane Co-ordinates		
Y	_____	
X	_____	
Date	_____	

Revised date	By
6-24-86	D. ROSS
8-29-90	M. Zimmerman
8-11-94	BCK
8-9-01	

Minnesota State Plane Coordinates
South Zone

Y _____ X _____

_____, _____
 County Surveyor Date

Registered Land Surveyor No. _____

EAST 1/4 Sec. 23 T. 31 R. 24

RETIRED CAST IRON MONUMENT

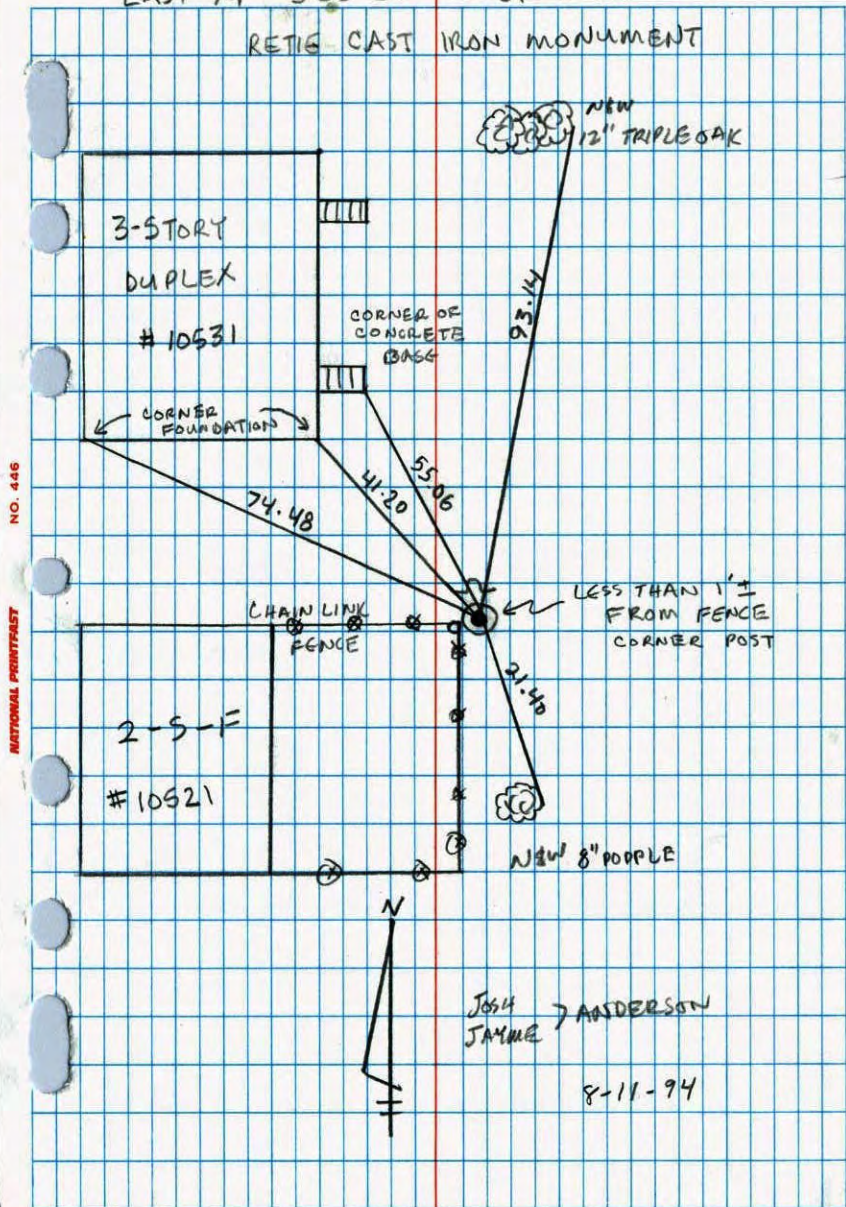

NO. 446

NATIONAL MONUMENT

JOSH ANDERSON
JAMIE

8-11-94

East 1/4 Cor. Sec. 23, T. 31, R. 24

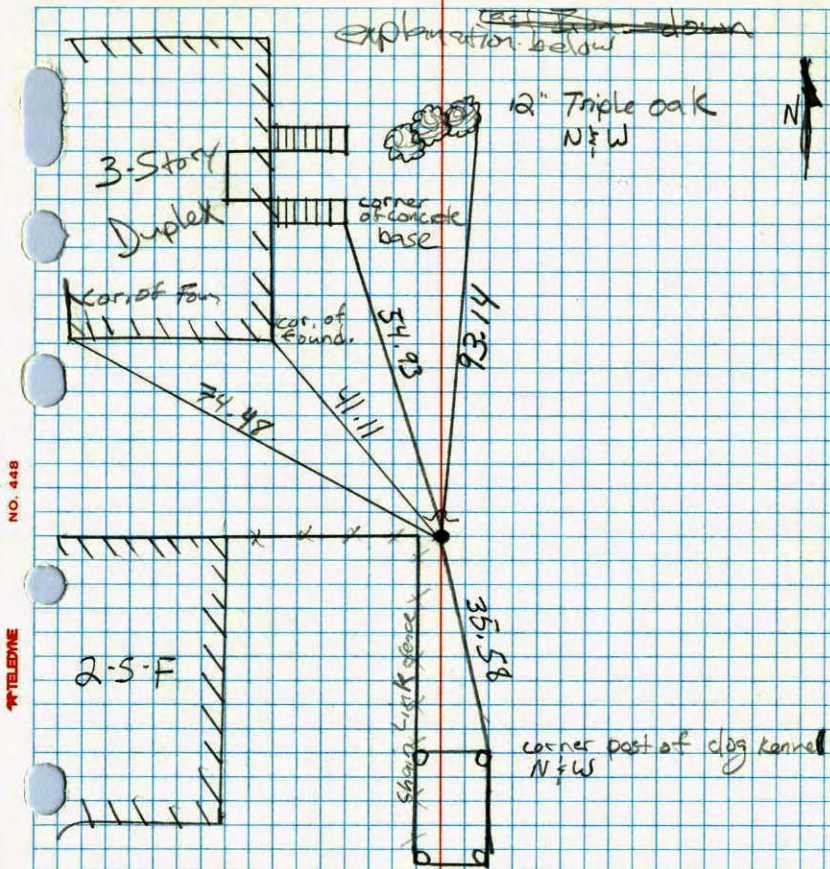

NO. 446

TELEPHONE

found Iron pipe in place of CI, of these houses were built. Replaced I. Pipe with C. I. and retired. warning sign still in place.

D. Ross
Dogel #3 67. 6-24-86
J. Hynes

36
E 1/4 Cor. Sec 23-T31-R24

Found 1 1/2" Iron Monument
Placed Cast Iron Mon.

flush

Placed Warning Sign
1' ± North Of Monument
July 11, 1974
R. Farmer
N. D.
D. D.

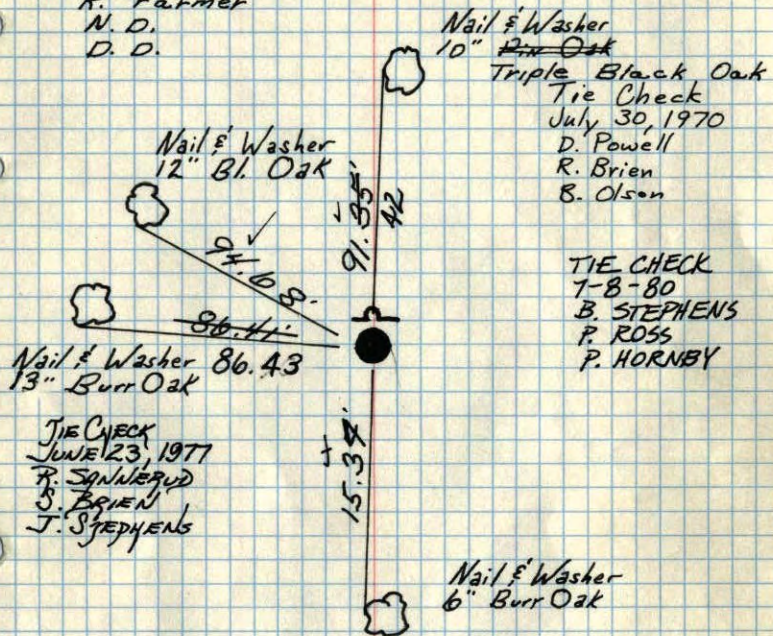

TEMPERATURE CORRECTED
AND HORIZONTALLY
TAPED MEASUREMENTS

Tie Check
July 12, 1966
H. Larson
D. Potter

8/2/60

Potter
Robinson

Retie 6/16/64

M. D. Anderson
R. Carlson

ROLAND W. ANDERSON
COUNTY SURVEYOR
ANOKA COUNTY, MINNESOTA

47337.5 E 1/4 Cor. Sec 23-T31-R24

Cast Iron Mon. flush

47382.4

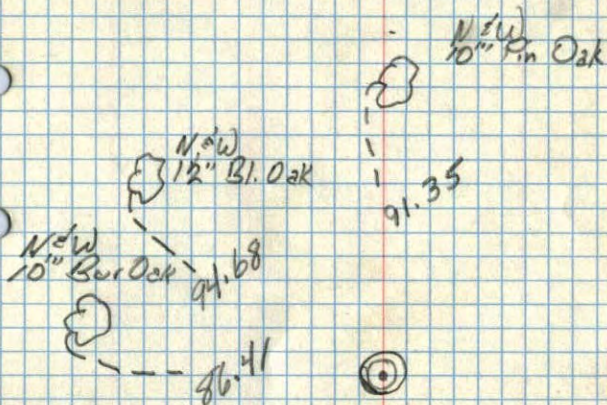

N. W. 6" Burr Oak
15.37

Temp.

8/2/60

Potter
Robinson

9/16/60

E 1/4 corner of Sec. 23 T. 31. R. 24 ✓

61

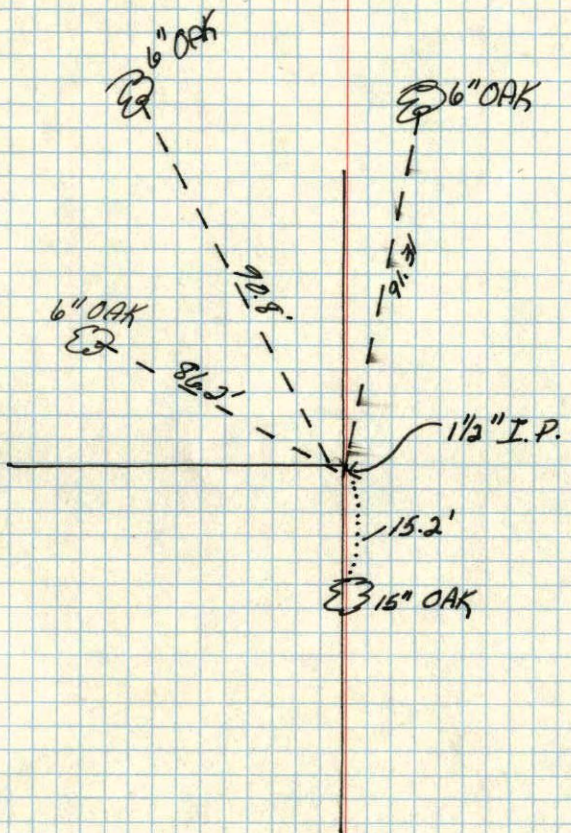

Summer 1957
Minder Eng. Co.