

# CERTIFICATE OF LOCATION OF GOVERNMENT CORNER

County of Anoka

State of Minnesota

WITNESS Corner of Sec. 28 Township 31 Range 24  
E. LINE

I hereby certify that on the 19 day of JUNE, 1975, I found the described corner which was evidenced by STONE

and I further certify that to perpetuate the location of said corner, I did, at the exact location thereof, place a permanent marker consisting of CAST IRON MON. ON TOP OF STONE

which reference or witness monuments are located in the manner following:

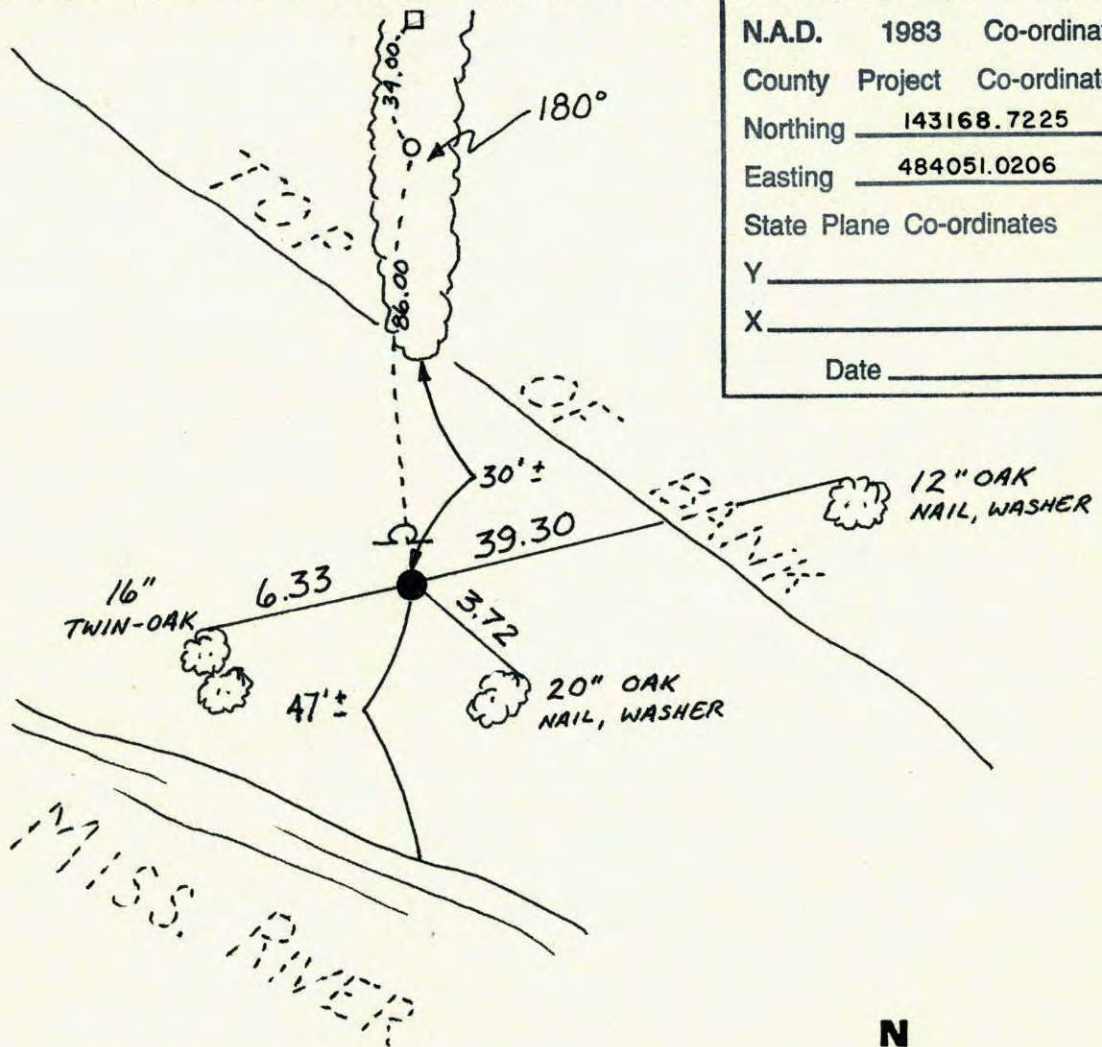

N.A.D.	1983	Co-ordinates
County	Project	Co-ordinates
Northing	<u>143168.7225</u>	
Easting	<u>484051.0206</u>	
State Plane Co-ordinates		
Y	_____	
X	_____	
Date	_____	

Revised date	Revised date	Revised date
7-26-83		
6-23-86		
5-2-91		
8-24-94		

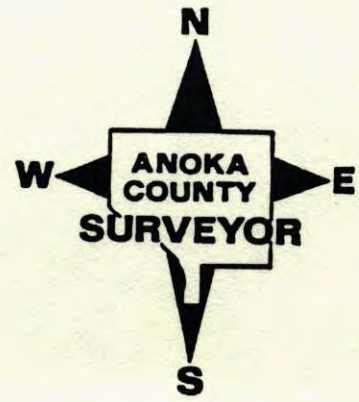

85  
W.C. On East Line Sec 28-T31-R24

Set Cast Iron Monument over Stone Found

As Per Resident To West (Mrs. Locken)

Resident To East is N.S.P. (Now Henn. County)

Signpost 1.0 E N. of monument N.E. Cor Sec. 28 (Conc. Mon.)

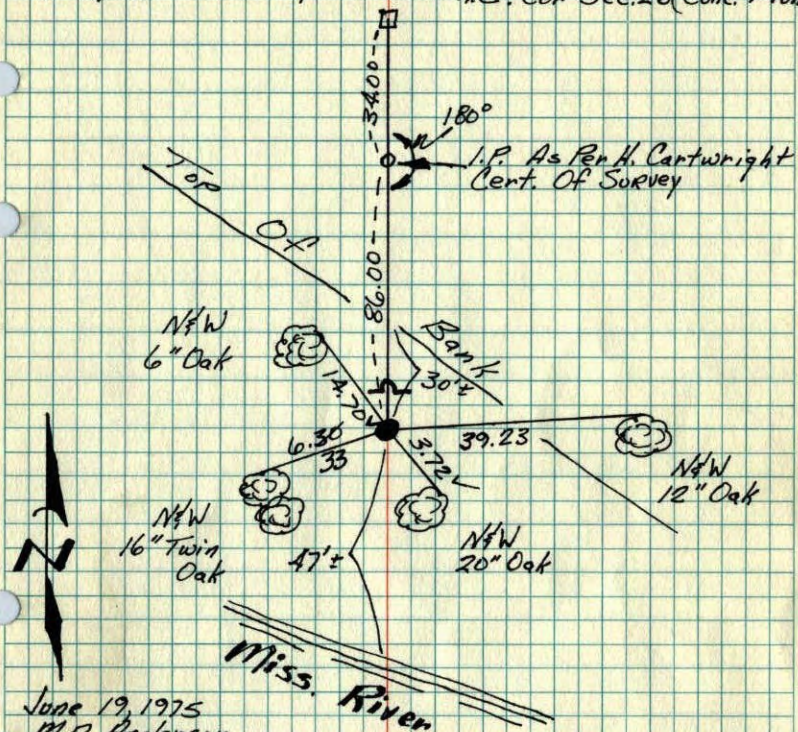

June 19, 1975  
M.D. Anderson  
R.W. Bertleson  
M.J. Aune

TIE CHECK  
JUNE 24, 1977  
R. SANNEBUD  
S. BRIEN  
J. STEPHENS

TIE CHECK  
7-9-80  
B. STEPHENS  
P. ROSS  
P. HORNBY

TEMPERATURE CORRECTED  
AND HORIZONTALLY  
TAPED MEASUREMENTS

ROLAND W. ANDERSON  
COUNTY SURVEYOR  
ANOKA COUNTY, MINNESOTA

1975  
W.C. on E. line Sec. 28-T31-R24

Set C.I. Mon. over Stone found as per  
resident to West (Mrs. Locken)  
resident to East is N.S.P. (now Henn. Co)

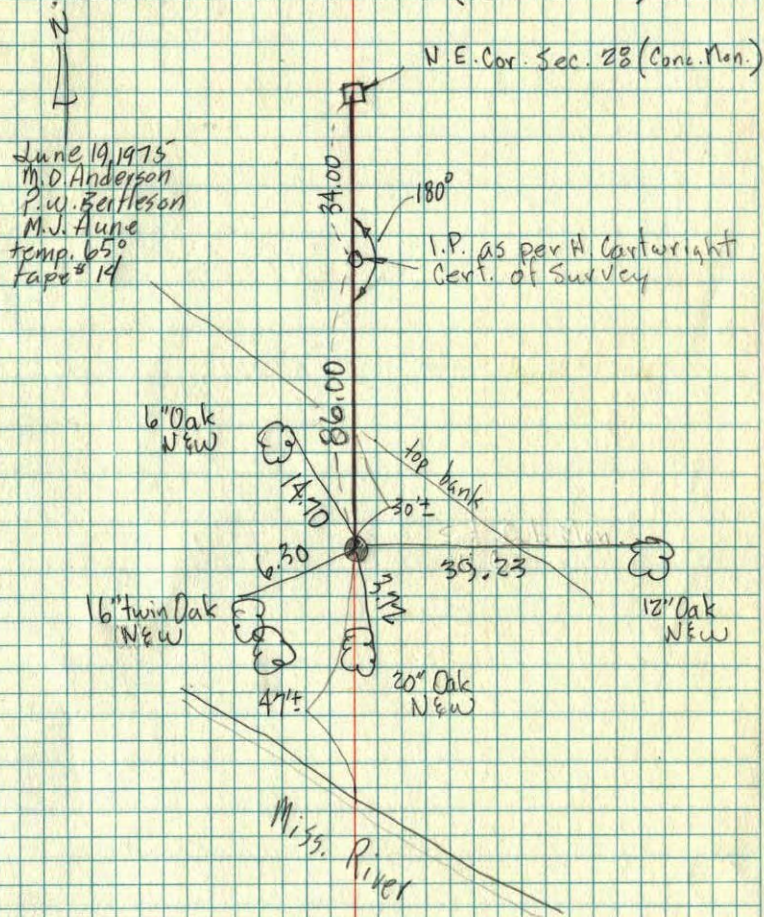

June 19, 1975  
M.D. Anderson  
P.W. Bertleson  
M.J. Aune  
temp. 65°  
tape # 14

TEMPERATURE CORRECTED  
AND HORIZONTALLY  
TAPED MEASUREMENTS

ROLAND W. ANDERSON  
COUNTY SURVEYOR  
ANOKA COUNTY, MINNESOTA