

CERTIFICATE OF LOCATION OF GOVERNMENT CORNER

County of Anoka

State of Minnesota

WEST 1/4 Corner of Sec. 26 Township 31 Range 24

I hereby certify that on the 5 day of JAN., 1966, I found the described corner which was evidenced by 1/2" IRON PIPE SET BY SURBURBAN ENG.

and I further certify that to perpetuate the location of said corner, I did, at the exact location thereof, place a permanent marker consisting of CAST IRON MONUMENT SIGN AND POST ON SOUTH SIDE

which reference or witness monuments are located in the manner following:

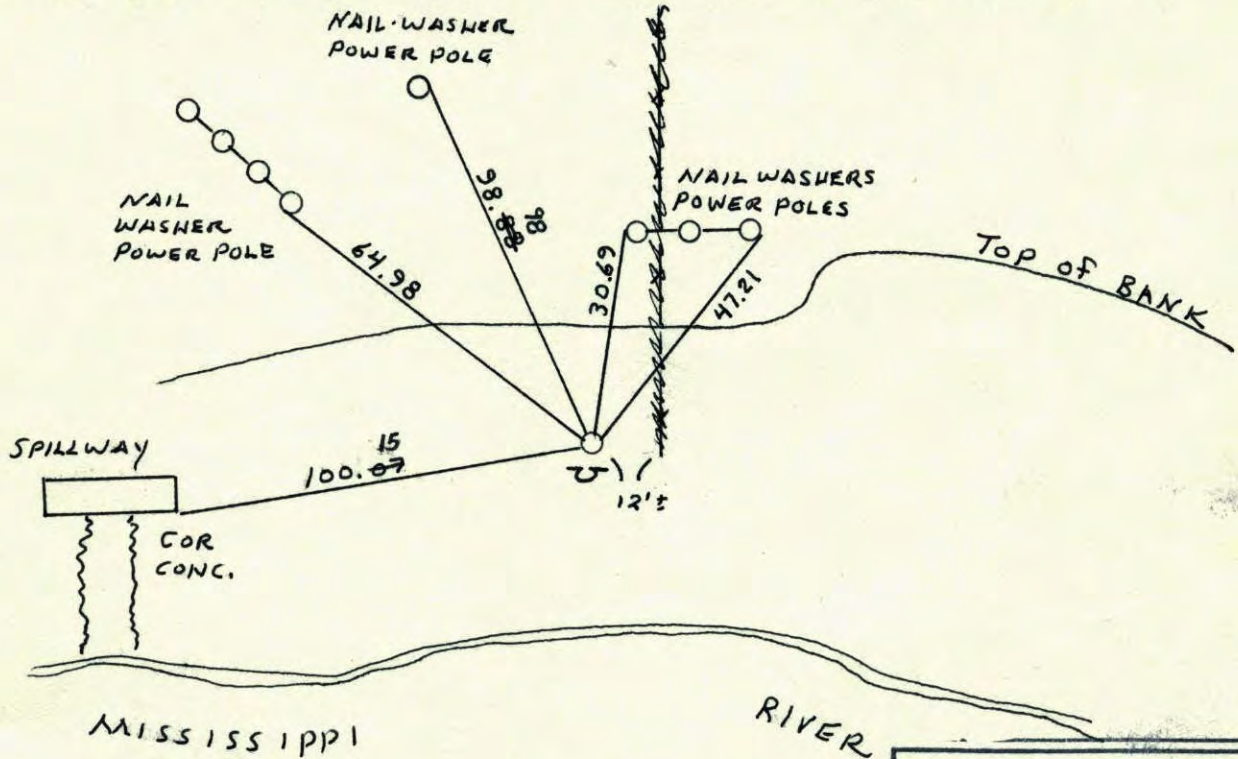

N.A.D.	1983	Co-ordinates
County	Project	Co-ordinates
Northing	<u>140413.3148</u>	
Easting	<u>489342.1285</u>	
State Plane Co-ordinates		
Y	_____	
X	_____	
Date	_____	

Revised date	By
6-17-86	D. ROSS
REDRAWN 2-1-88	H. LAWSON
8-30-90	M. Zimmerman
8-15-94	

Minnesota State Plane Coordinates _____
 South Zone
 Y _____ X _____

_____, _____
 County Surveyor Date
 Registered Land Surveyor No. _____

W 1/4 Cor. Sec 26-T31-R24

Set Cast Iron Monument Flush July 15, 1966
 All Ties OK. 2" Iron Pipe 4.7± East Of
 Cast Iron.
 H. Larson
 D. Potter
 G. Reimer

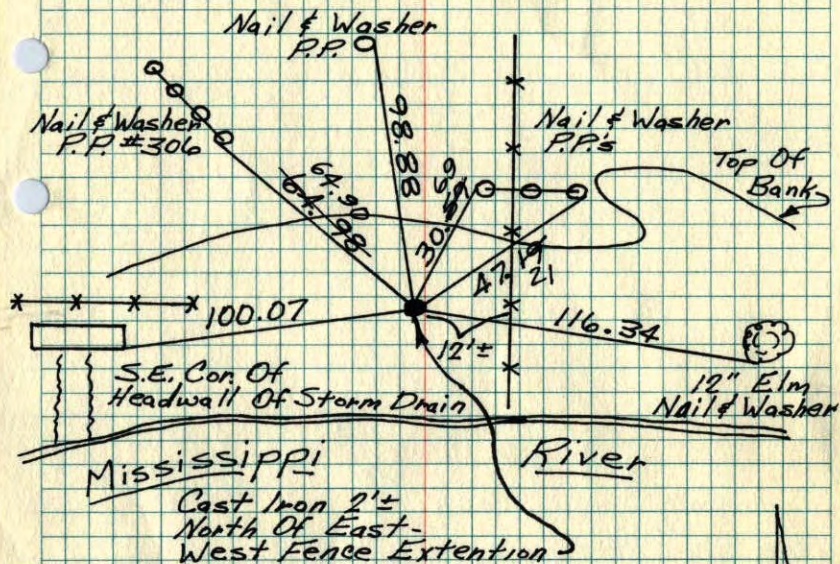

Tie Check July 17, 1974 R. Farmer N. Dahl D. Dahl	TIE CHECK 7-10-80 B. STEPHENS P. ROSS P. HORNBY	Jan 5, 1966 J. Oliver H. Larson
---	---	---------------------------------------

TIE CHECK
JUNE 24, 1977
R. SANNEBERG
S. BRIEN
J. STEPHENS

ROLAND W. ANDERSON
 COUNTY SURVEYOR
 ANOKA COUNTY, MINNESOTA

TEMPERATURE CORRECTED
 AND HORIZONTALLY
 TAPED MEASUREMENTS

W 1/4 Cor. Sec. 26 T31 R24

Retied 1/2" I.P. set by SURBURBAN ENG.
 Set cast iron monument flush July 15, 1966.
 All ties ok. 2" iron pipe 4.7± East of cast iron.
 H. Larson
 D. Potter
 G. Reimer

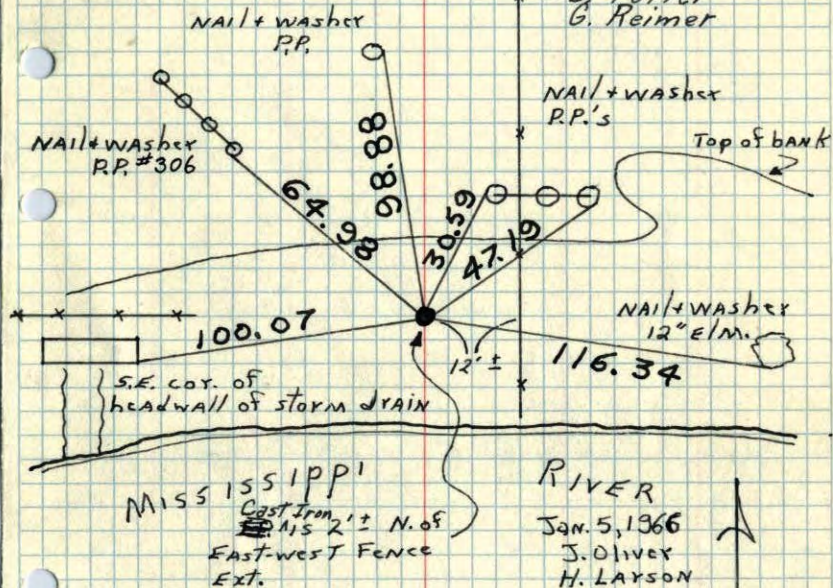

Tie Check
 July 31, 1970
 D. Powell
 R. Brien

TIE CHECK
 JULY 7, 1974
 R. FARMER
 N. D.
 D. D.

TEMPERATURE CORRECTED
 AND HORIZONTALLY
 TAPED MEASUREMENTS

ROLAND W. ANDERSON
 COUNTY SURVEYOR
 ANOKA COUNTY, MINNESOTA

W 1/4 Cor. Sec. 26, T31, R24

Re tie 1/2" Iron pipe set by Suburban

Engrs. Nails and washers in all tie poles & trees.

Jan. 5 1966

J. Oliver
H. Larson

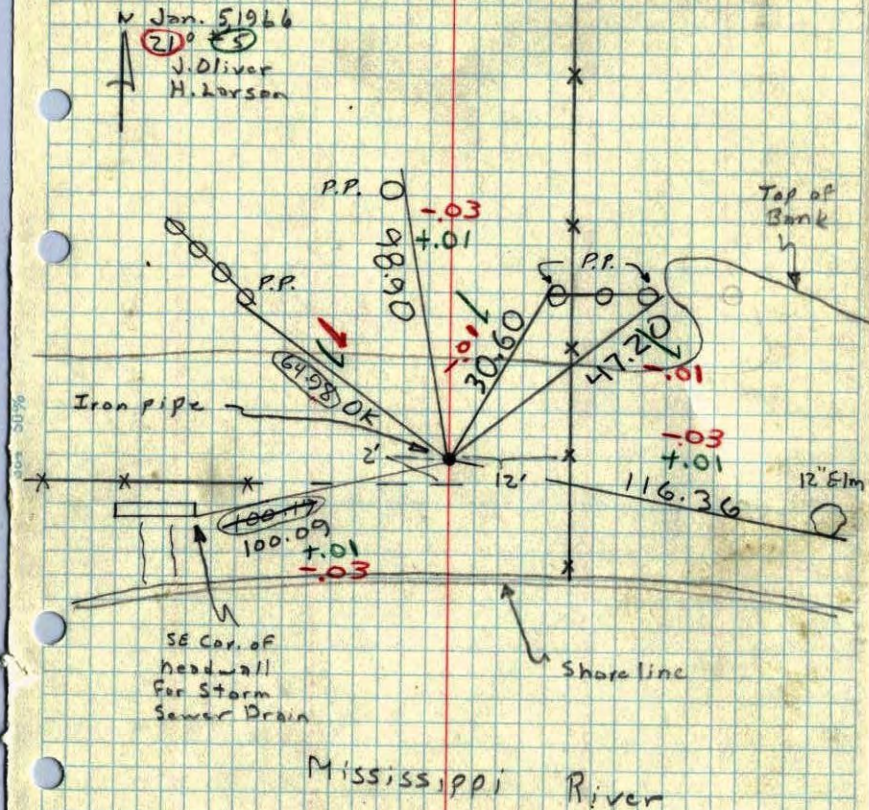

W 1/4 Cor. Sec. 26-31-24

found 1/2" iron pipe set by Suburban Engineering Co. Inc.

Could not find any of Cartwrights old ties.

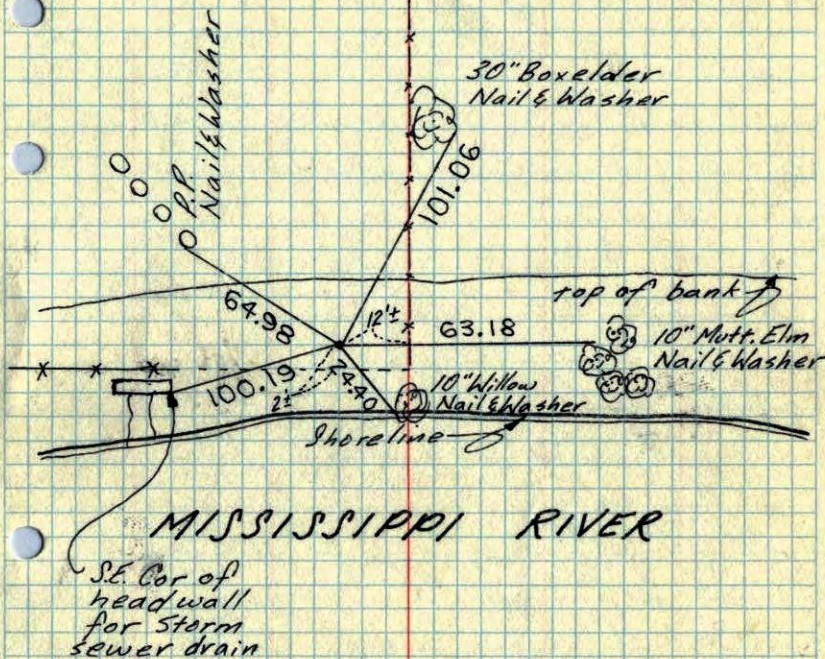

April 17, 1964

J. Oliver
M. D. Anderson

ROLAND W. ANDERSON
COUNTY SURVEYOR
ANOKA COUNTY, MINNESOTA
TEMPERATURE CORRECTED
AND HORIZONTALLY
TAPED MEASUREMENTS

W 1/4 Cor. Sec. 26, T31, R24

Eng. (P)

Found 1/2" I.P. up 0.2' Set by Suburban from one tie to 10" willow. This Iron was 136'± to a 24" Cottonwood that is possibly Cartwright's 188' tie to a 12" Cotti. S77-24E, Could find no trace of either of Cartwright's other two tie trees.

N
A
17 Apr. 64
53° ± 2
J. Oliver
M.D. Anderson

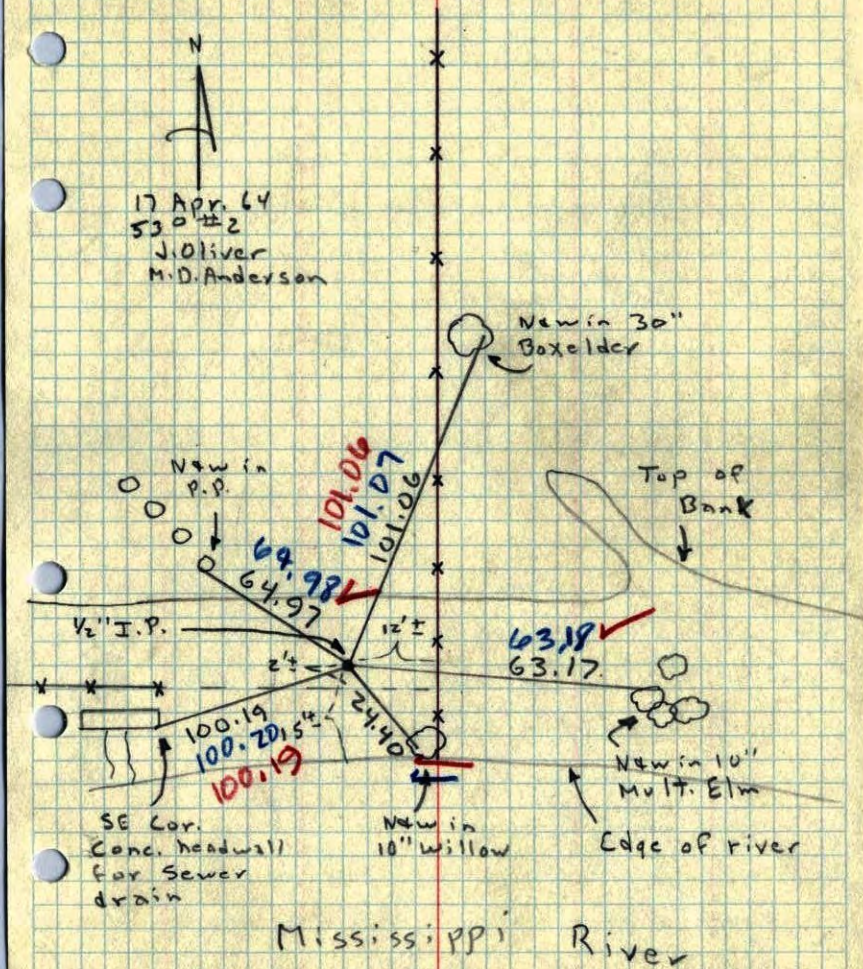

78 ✓

M.C. corner of Sec. 26 T.31 R24 on W. side.
Conc. Mark

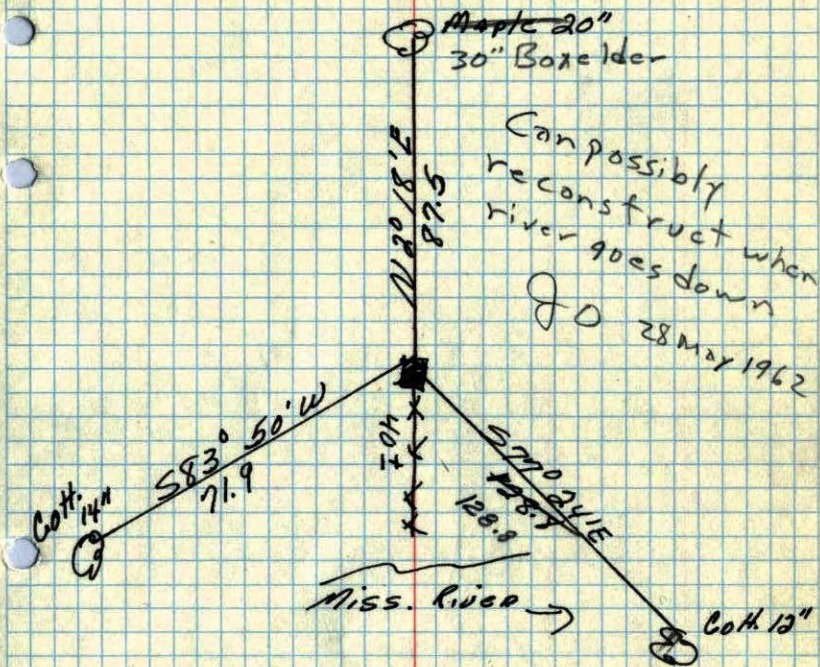

July 64 1943
Cartwright

