

# CERTIFICATE OF LOCATION OF GOVERNMENT CORNER

County of Anoka State of Minnesota

East  $\frac{1}{4}$  Corner of Sec. 26 Township 31 Range 24

I hereby certify that on the 8 day of August, 1960, I found the described corner which was evidenced by Concrete Monument

and I further certify that to perpetuate the location of said corner, I did, at the exact location thereof, place a permanent marker consisting of ~~Red & White Iron Pipe w. Sign & Post~~

NORTH SIDE  $\pm$  2.5' NORTH OF CAPPED RED SIGN & POST AND WHITE TELSPAR (TELSPAR UP 2.5')

which reference or witness monuments are located in the manner following:

BK-SH  
3/12/10

Coon Rapids Blvd. (Eastbound Lane)

RAWING

Co. Rd. #3

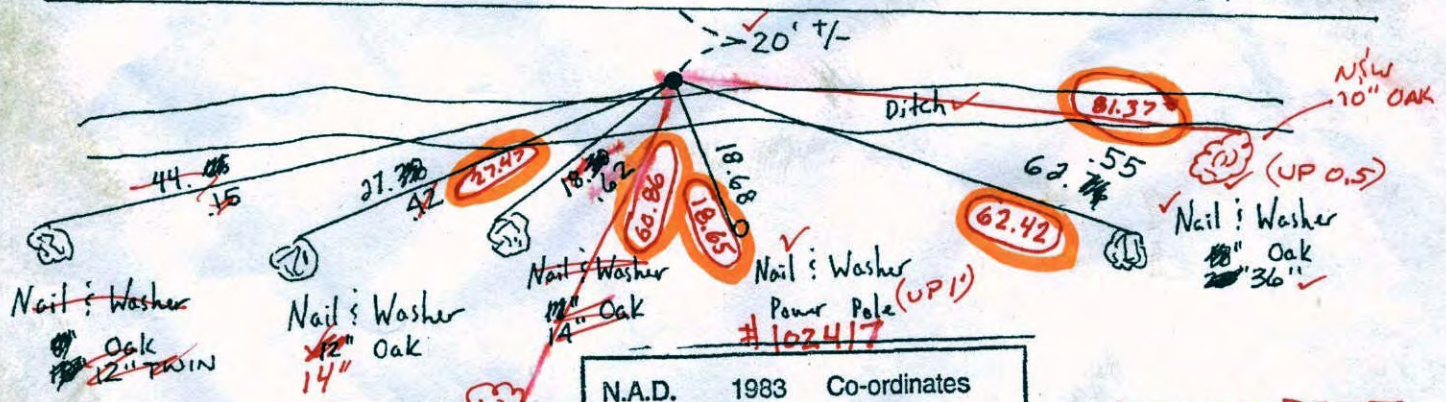

N.A.D.	1983	Co-ordinates
County	Project	Co-ordinates
Northing		140398.7603
Easting		494703.4548
State Plane Co-ordinates		
Y		
X		
Date	10/23/01	

JS. SH-SS  
2.14.11  
FD RUSTED OFF RTW  
ADDED 4' SECTION W/CAP  
TO IT.

Revised date	Revised date	Revised date
6-18-86		
4-25-88		
8-29-90		
8-15-94		
10-23-01		

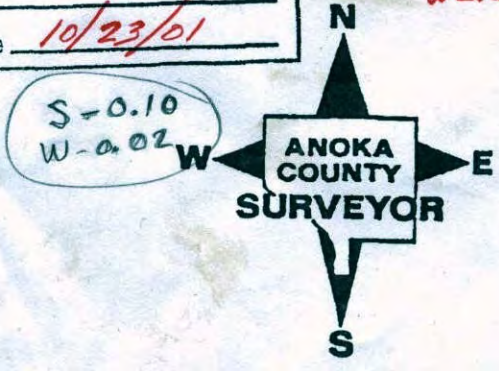

VRS COORDS  
TO CAPPED  
Ra W  
140398.7637  
494703.5323

# CERTIFICATE OF LOCATION OF GOVERNMENT CORNER

County of Anoka

State of Minnesota

East 1/4 Corner of Sec. 26 Township 31 Range 24

I hereby certify that on the 8 day of August, 1960, I found the described corner which was evidenced by Concrete Monument

and I further certify that to perpetuate the location of said corner, I did, at the exact location thereof, place a permanent marker consisting of Red & White Iron Pipe w. Sign & Post

which reference or witness monuments are located in the manner following:

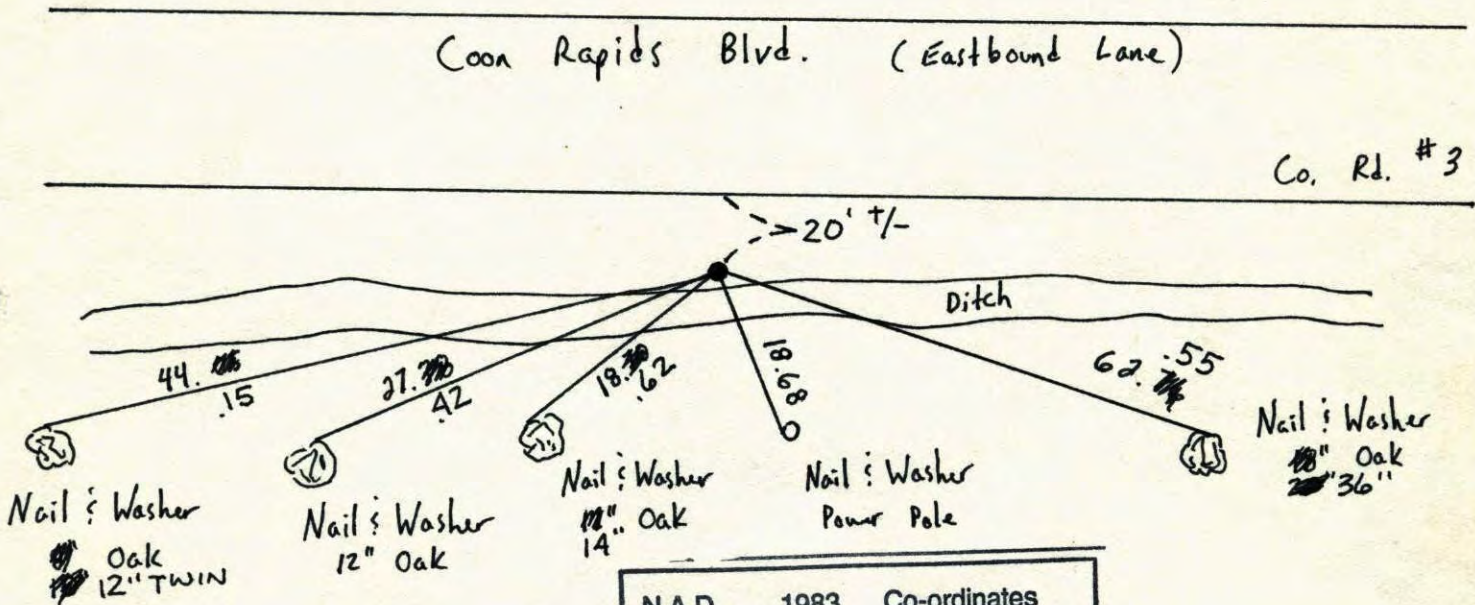

N.A.D.	1983	Co-ordinates
County	Project	Co-ordinates
Northing		<u>140398.7603</u>
Easting		<u>494703.4548</u>
State Plane Co-ordinates		
Y		_____
X		_____
Date _____		

Revised date	Revised date	Revised date
6-18-86		
4-25-88		
8-29-90		
8-15-94		
10-23-01		

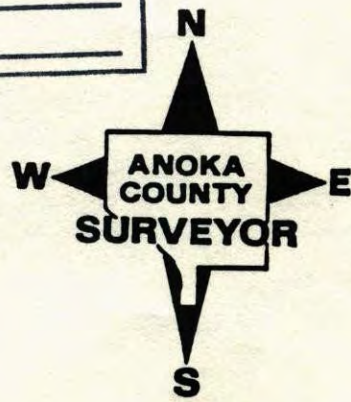

East 1/4 Corner Sec. 26 T31 R24

Retied Red & White Iron Pipe w. Sign & Post

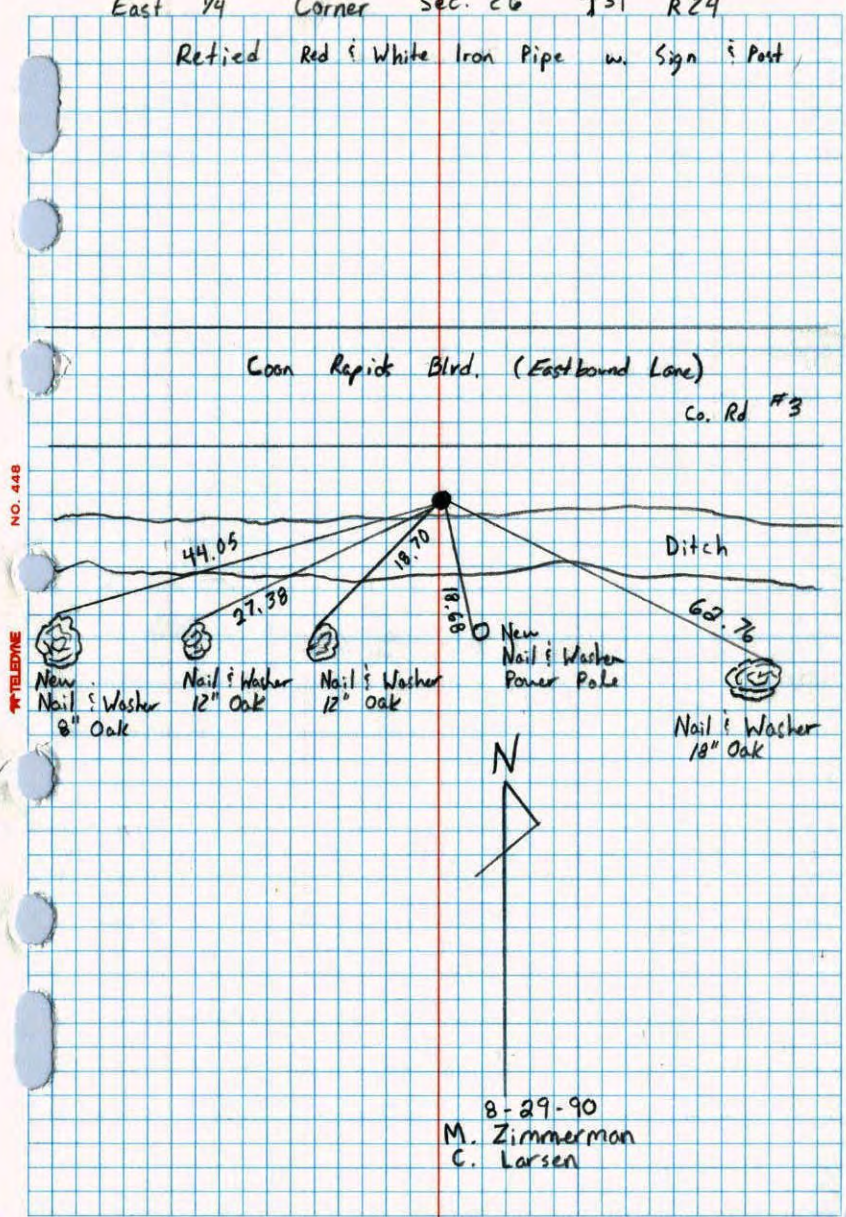

NO. 448 TELEPHONE

8-29-90  
M. Zimmerman  
C. Larsen

E 1/4 Cor. Sec. 26-T31-R24

Red And White Pipe Up 4'± With  
Warning Sign July 16, 1974  
R. Farmer  
N. Dahl  
D. Dahl

Four Lane Highway  
County Road #112

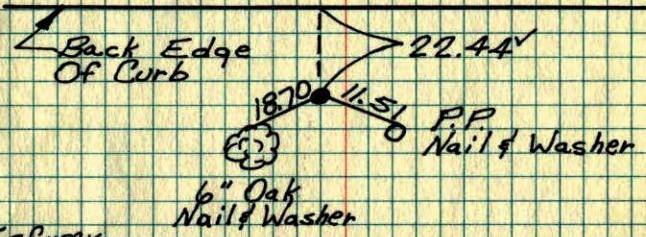

TIE CHECK  
JUNE 24 1977  
R. SANNEBUD  
J. BROWN  
J. STEPHENS

TIE CHECK  
7-7-80  
PIPE IS IN PLACE

ROLAND W. ANDERSON TEMPERATURE CORRECTED  
COUNTY SURVEYOR AND HORIZONTALLY  
ANOKA COUNTY, MINNESOTA TAPED MEASUREMENTS

E 1/4 COR. SEC. 26-T31-R24  
UNDER CONSTRUCTION

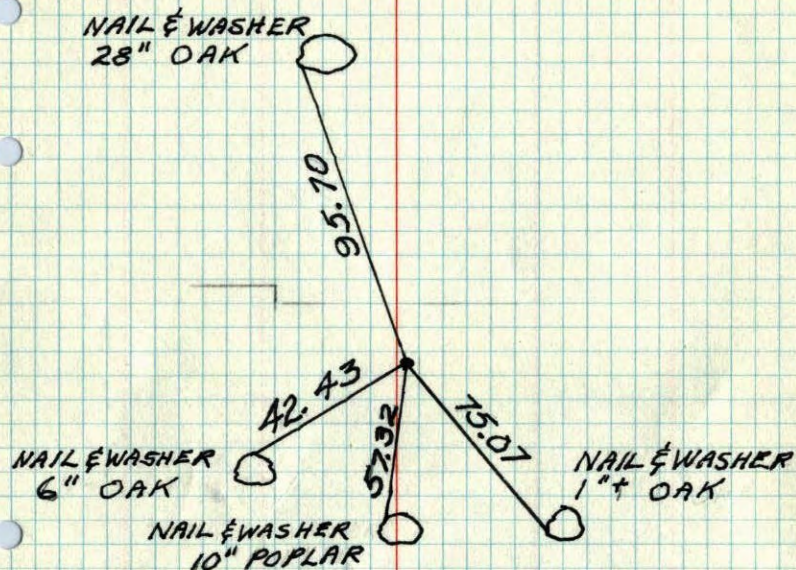

TEMPERATURE CORRECTED  
AND HORIZONTALLY  
TAPED MEASUREMENTS

8-8-1960  
DENNIS POTTER  
DICK GIDDING

7-1971

R. B.  
J. B.  
B. O.

ROLAND W. ANDERSON  
COUNTY SURVEYOR  
ANOKA COUNTY, MINNESOTA

E 1/4 Cor. Sec 26 - T31 - R24

Conc. Mon.  
3" Iron Post up 6.5'  
on North Side

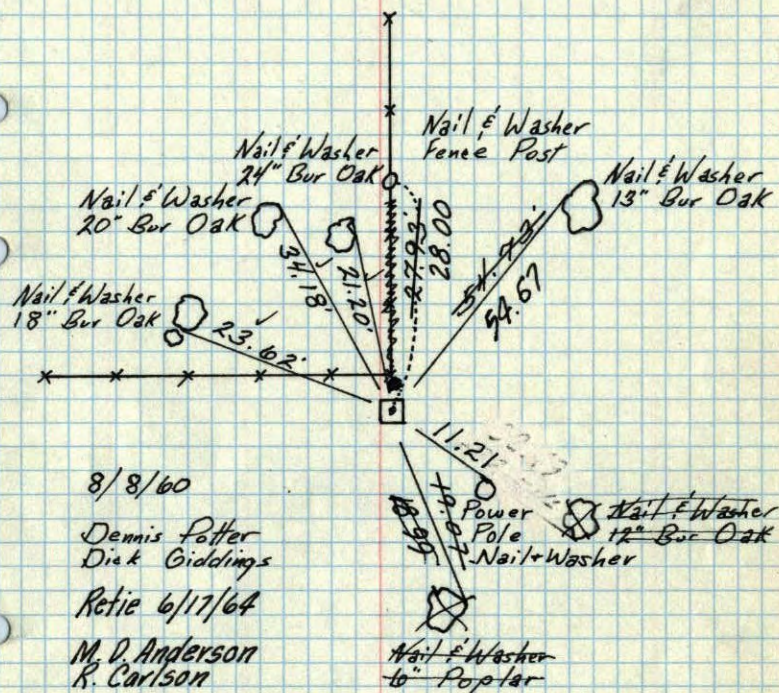

8/8/60

Dennis Potter  
Dick Giddings

Retie 6/17/64

M. D. Anderson  
R. Carlson

TEMPERATURE CORRECTED  
AND HORIZONTALLY  
TAPED MEASUREMENTS

Tie Check  
July 11, 1966  
H. Larson  
D. Potter

August 4, 1970  
D. Powell  
R. Brien  
B. Olson

ROLAND W. ANDERSON  
COUNTY SURVEYOR  
ANOKA COUNTY, MINNESOTA

E 1/4 Cor. Sec 26 - T31 - R24

3" Conc. Mon. Iron Post up 6.5' on North Side

8/4/70  
#10-70  
D. Powell  
R. Brion  
B. Olson

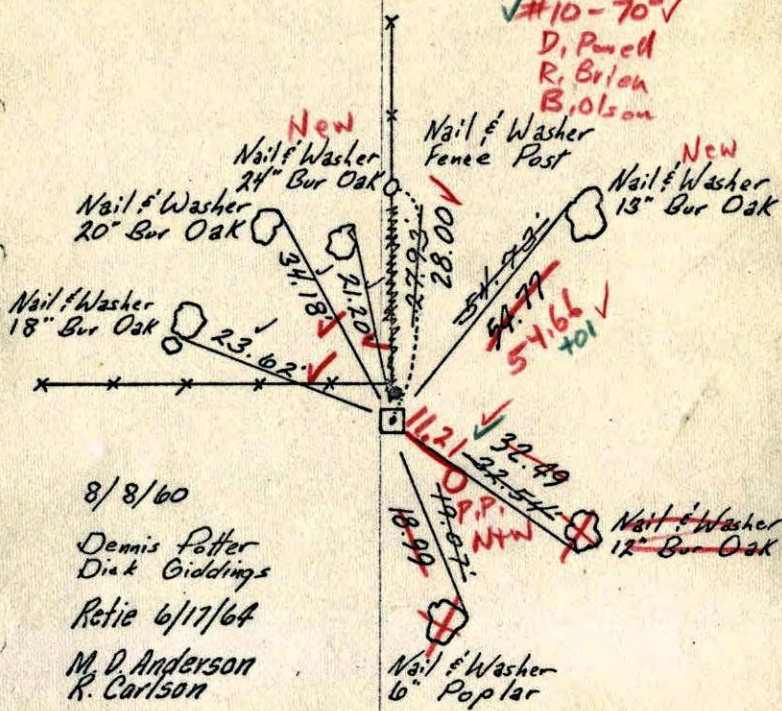

8/8/60  
Dennis Potter  
Diak Giddings  
Retie 6/17/64  
M. D. Anderson  
R. Carlson

TEMPERATURE CORRECTED  
AND HORIZONTALLY  
TAPED MEASUREMENTS

Tie Check  
July 11, 1966  
H. Larson  
D. Potter

ROLAND W. ANDERSON  
COUNTY SURVEYOR  
ANOKA COUNTY, MINNESOTA

49955.4 E 1/4 26 C.R.

Conc. Mon. Iron Post  
up 6 1/2' on North side

Aug 8,  
Patten  
Giddings

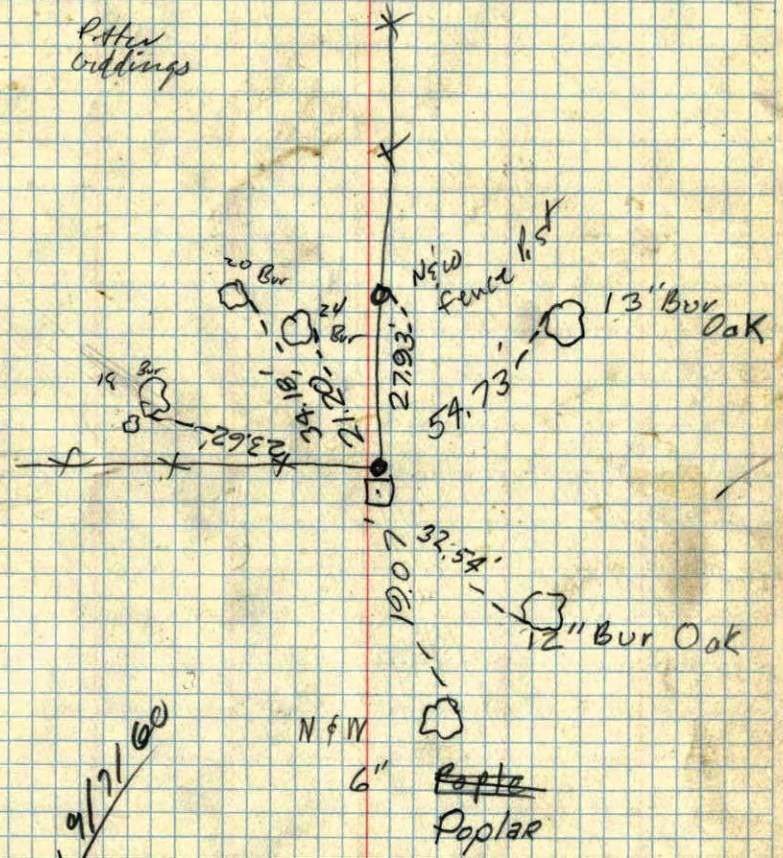

9/2/60

N 6" W  
Poplar

E 1/4 corner of Sec. 26. T. 31 N. R. 24 W.  
Concrete flush

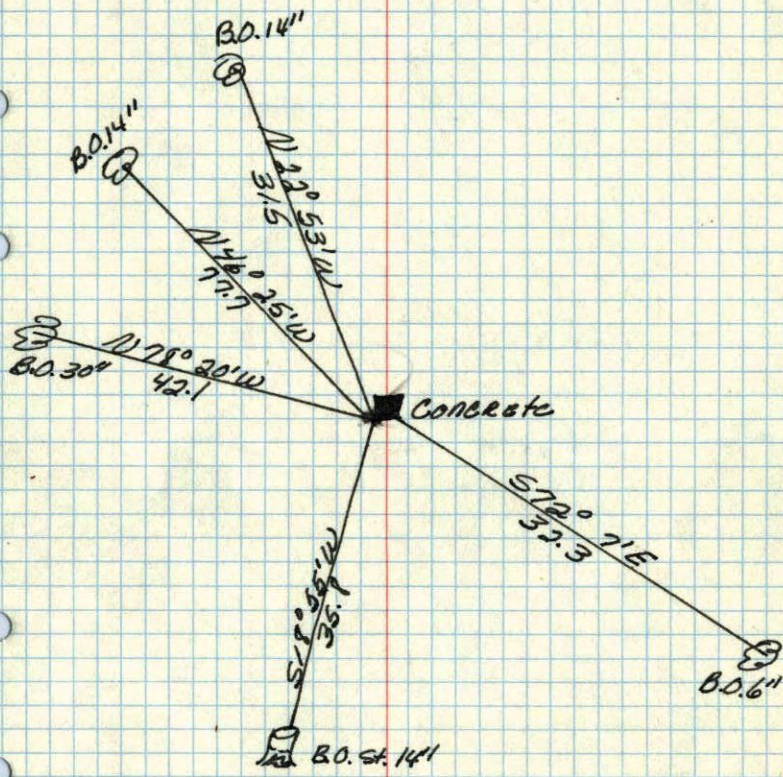

July 19, 1943  
Carterweight