

CERTIFICATE OF LOCATION OF GOVERNMENT CORNER

County of Anoka State of Minnesota

SOUTHEAST Corner of Sec. 25 Township 31 Range 24

4-12-11
JS SH.

I hereby certify that on the 4 day of AUG., 1960, I found the described corner which was evidenced by CONC. MON.

SET G.I.M. ON W. FOG LINE ON N. BOUND LANE (NEW TIES ON BACK)

and I further certify that to perpetuate the location of said corner, I did, at the exact location thereof, place a permanent marker consisting of CAST IRON MON.

which reference or witness monuments are located in the manner following:

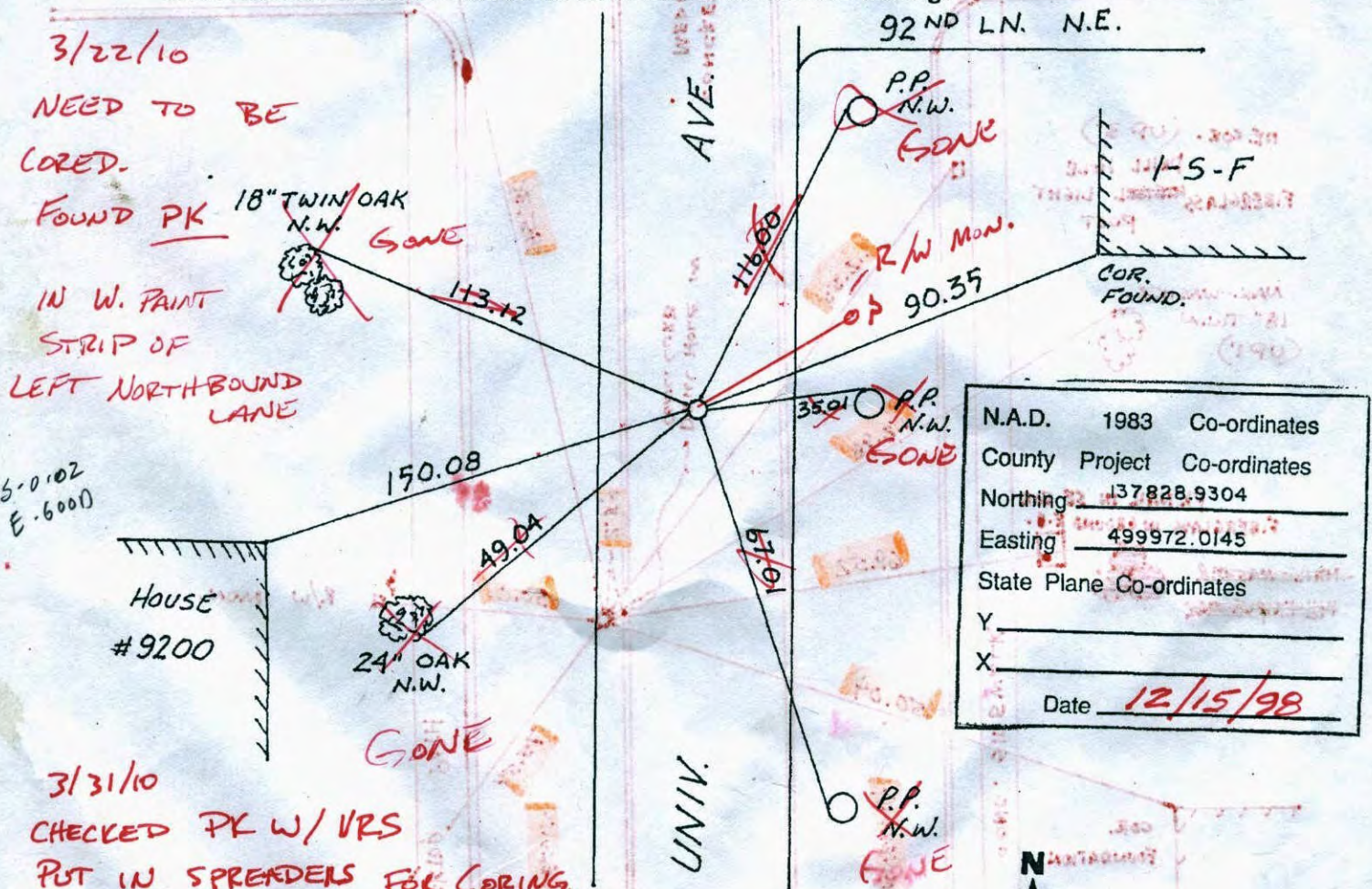

3/22/10
NEED TO BE
CORED.
FOUND PK
18" TWIN OAK
N.W.
GONE
IN W. PAINT
STRIP OF
LEFT NORTHBOUND
LANE

S-0.02
E-6.000

HOUSE
#9200

3/31/10
CHECKED PK W/ VRS
PUT IN SPREADERS FOR CORING.

N.A.D.	1983	Co-ordinates
County Project	Co-ordinates	
Northing	137828.9304	
Easting	499972.0145	
State Plane Co-ordinates	Y _____	
X	_____	
Date	12/15/98	

Revised date	Revised date	Revised date
2-14-92		
12-15-98		

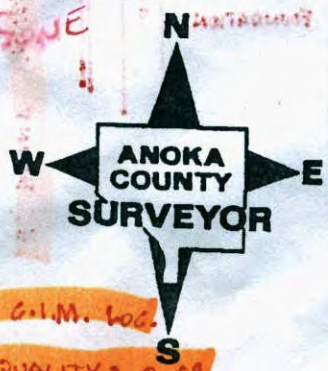

4-12-11 G.I.M. LOC.
VRS 3D QUALITY: 0.08
137828.8723
499972.0019

4-12-11

SET G.I.M. + RETIED

JS SH

WOODLAND NORTH
APARTMENT ENTRANCE

TURN LANE

BIT PATH

(UP 3')
DRILL HOLE
LIGHT
POST
FIBERGLASS
SE. COR.

92ND LN NE

CONCRETE
MEDIAN

NE COR. (UP 3')
DRILL HOLE
FIBERGLASS LIGHT
POST

NAIL-WASHER
18" TWIN
(UP 1')

PK NAIL IN SE COR
FIBERGLASS IN GROUND E.B.

~~NAIL-WASHER~~
~~18" TWIN~~

DRILL HOLE IN
CONC. CURB

R/W MON.

COR.
FOUNDATION

CONC. SIDEWALK

S. BOUND UNIVERSITY

N. BOUND UNIVERSITY

BLACKTOP PATH

DRILL HOLE
IN NE CORNER
GREEN ELEC.
BOX (TOP)

9200

* G.I.M. FALLS ON W. FOG LINE N. BOUND TRAFFIC

112.55

112.96

69.52

150.04

185.30

2.39

50.01

75.34

CERTIFICATE OF LOCATION OF GOVERNMENT CORNER

County of Anoka

State of Minnesota

SOUTHEAST Corner of Sec. 25 Township 31 Range 24

I hereby certify that on the 4 day of AUG., 1960, I found the described corner which was evidenced by CONC. MON.

and I further certify that to perpetuate the location of said corner, I did, at the exact location thereof, place a permanent marker consisting of CAST IRON MON.

which reference or witness monuments are located in the manner following:

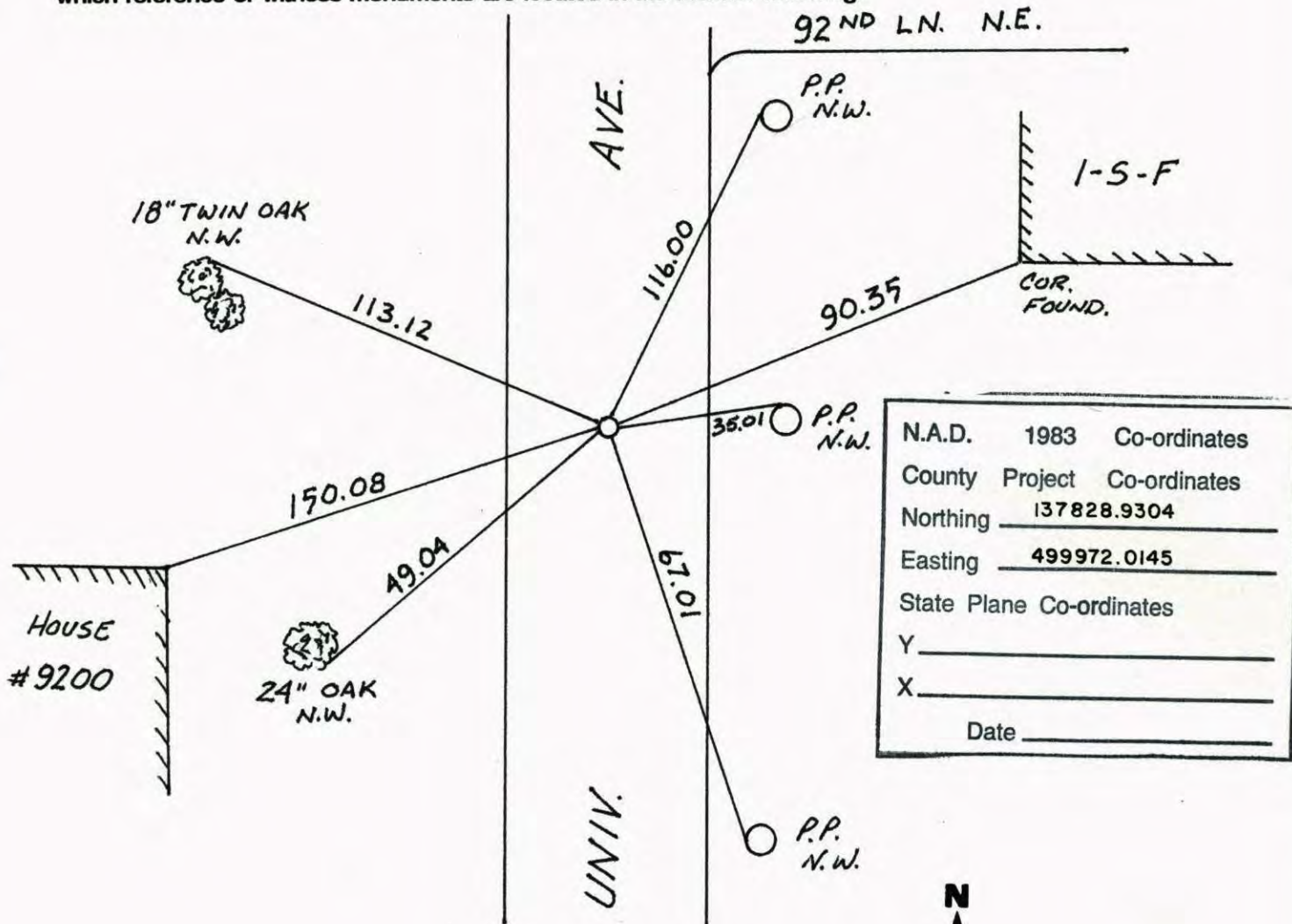

N.A.D.	1983	Co-ordinates
County	Project	Co-ordinates
Northing		<u>137828.9304</u>
Easting		<u>499972.0145</u>
State Plane Co-ordinates		
Y		_____
X		_____
Date _____		

Revised date	Revised date	Revised date
<u>2-14-92</u>		
<u>12-15-98</u>		



SOUTHEAST COR. SEC. 25 T-31 R-24

RETIED CAST IRON MON.

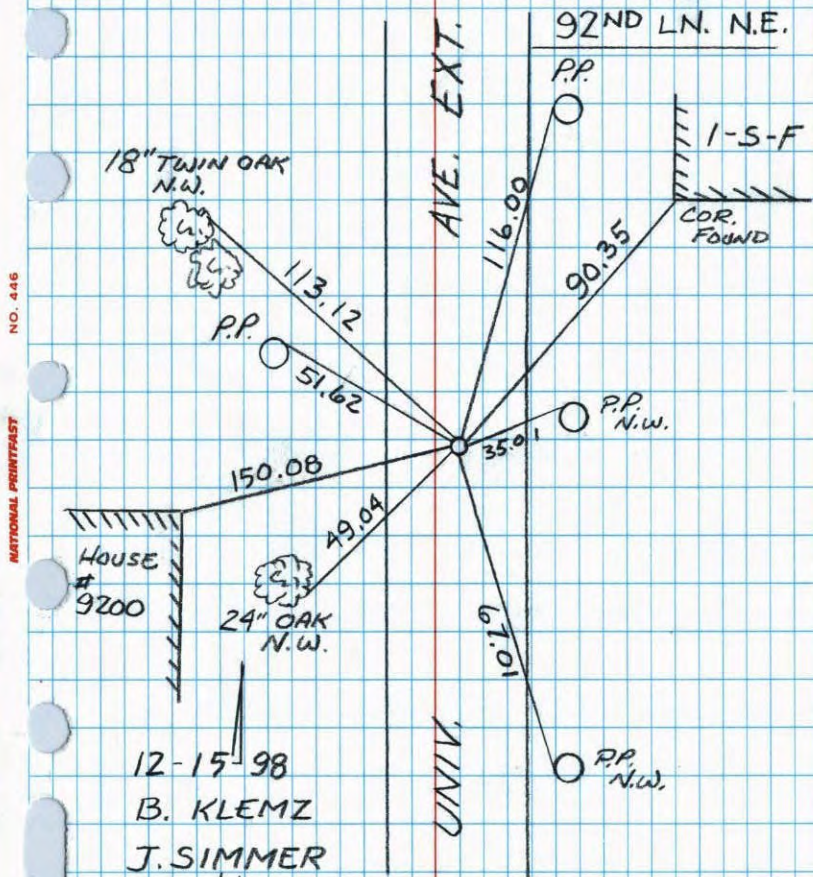

SE Cor. Sec. 25-T31-R24

Set cast iron monument 8/28/68

Tie check July 30, 1970

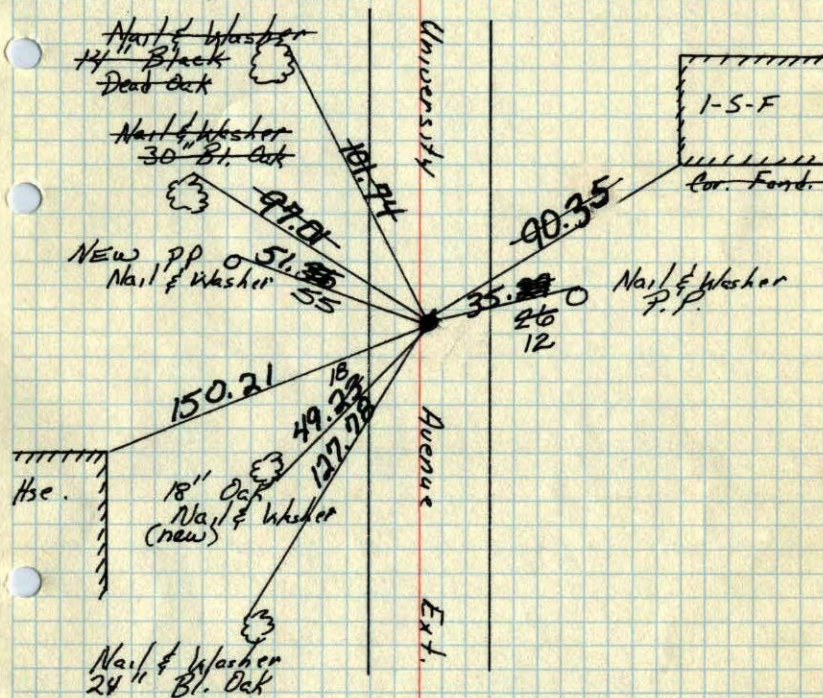
D. Powell
R. Brien
B. OlsonAugust 4, 1960
Potter
BiddingsTIE CHECK
JULY 19, 1974
R. FARMER
D. D.
N. D.TIE CHECK
JUNE 24, 1977
R. SANNEBUD
S. BRIEN
J. STEPHENSTIE CHECK
1-9-80
B. STEPHENS
P. ROSS
P. HORNBYROLAND W. ANDERSON
COUNTY SURVEYOR
ANOKA COUNTY, MINNESOTATEMPERATURE CORRECTED
AND HORIZONTALLY
TAPED MEASUREMENTS

CERTIFICATE OF LOCATION OF GOVERNMENT CORNER

~~NORTHEAST~~ ^{Southeast} Corner of Section 36²⁵, Township 31N, Range 24W, 4th P.M.

STATE OF MINNESOTA, County of Anoka

At the corner location shown on the sketch:

On 1974 found a Anoka County Cast Iron Monument
DATE

left monument as found, lowered monument, removed monument (explain)

On _____ placed a _____
DATE

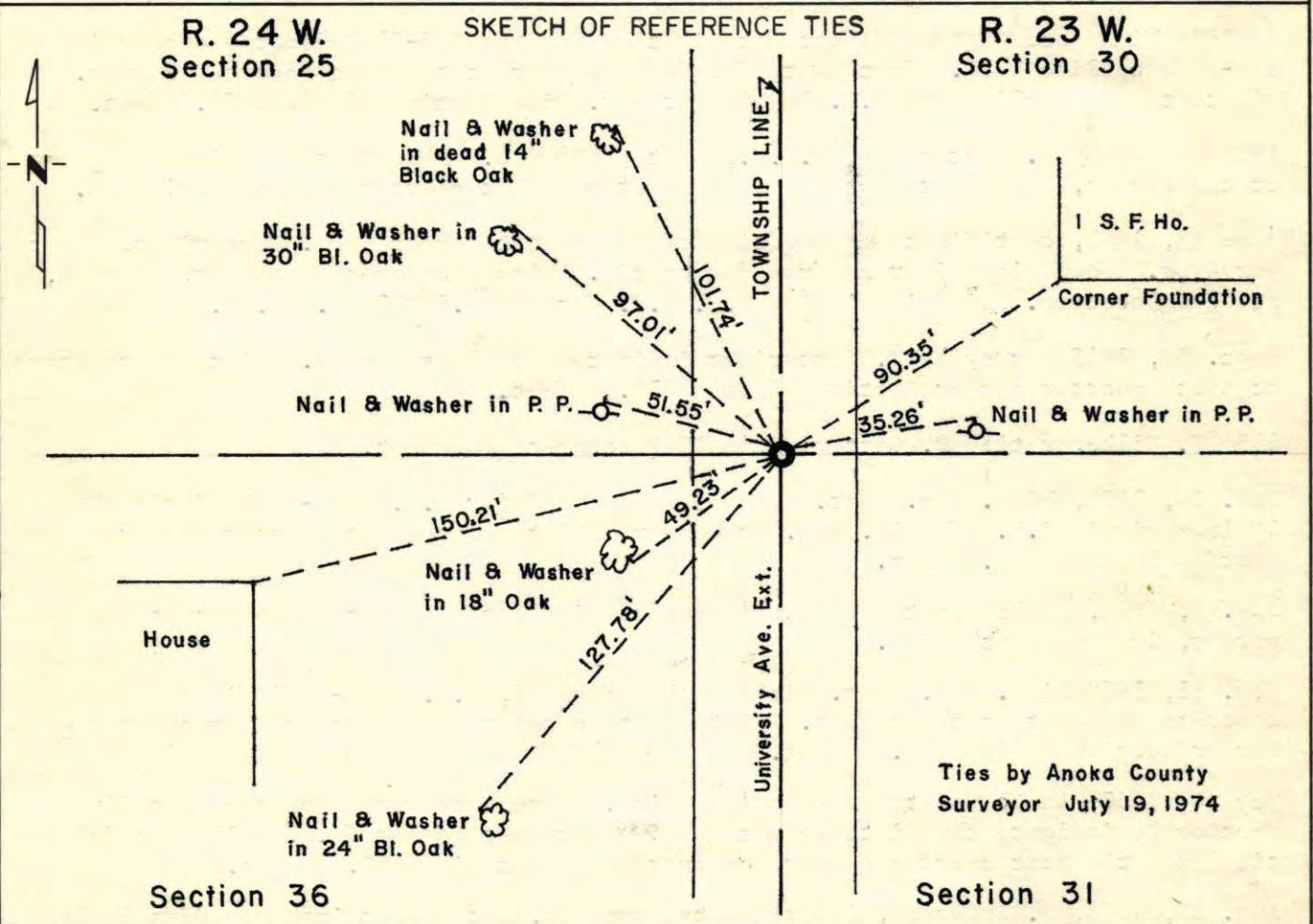

Statement of evidence relative to this corner location is on back of page.

I hereby certify that this document and the data contained herein was prepared by me or under my direct supervision.

John E. Suenen 9-2-75
SIGNATURE DATE

Registration No. 10460

Land Surveyor, Professional Engineer

County Surveyor, County Engineer

OFFICE OF THE REGISTER OF DEEDS

County of _____

I hereby certify that this document was filed in the Reg. of Deeds office at _____ .M. on the _____ day of _____ A.D., 19 _____

Register of Deeds _____

By _____, Deputy

DOCUMENT NO. _____

SE Cor Sec. 25-T31-R24

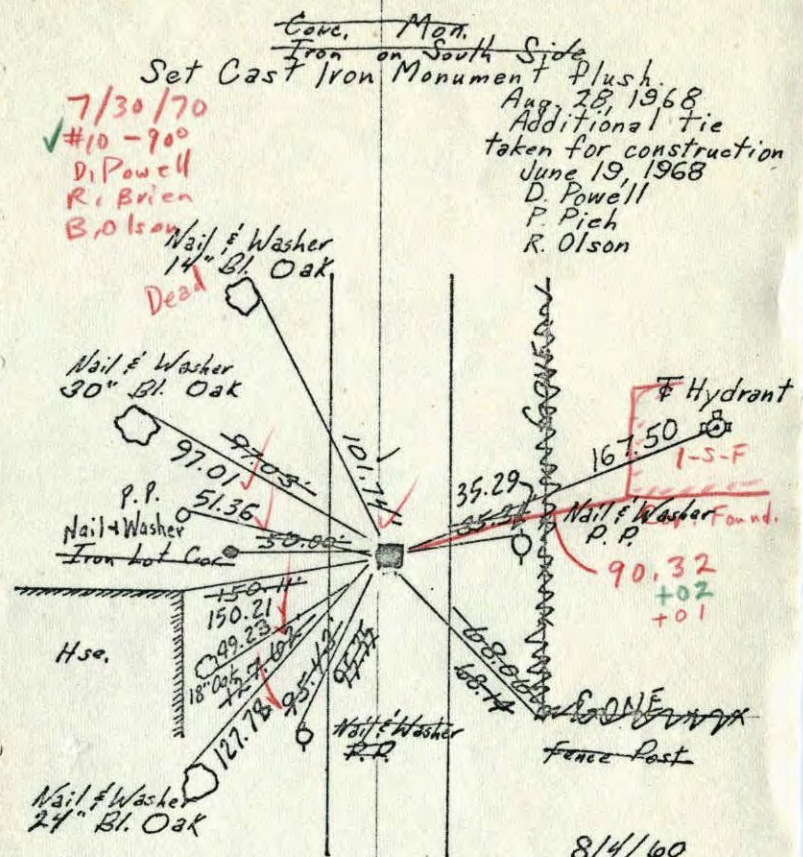

7/30/70
#10-900
D. Powell
R. Brien
B. Olson

~~Cove. Mon.~~
~~Iron on South Side~~
Set Cast Iron Monument Plush.
Aug. 28, 1968
Additional Tie
taken for construction
June 19, 1968
D. Powell
P. Pich
R. Olson

8/4/60
Temp. 92°
Potter
Giddings

TEMPERATURE CORRECTED
AND HORIZONTALLY
TAPED MEASUREMENTS

Retic 6/26/64
J. Oliver
R. Carlson
N. Livgard
J. Dunlop

Tie Check
July 11, 1966
H. Larson
D. Potter
ROLAND W. ANDERSON
COUNTY SURVEYOR
ANOKA COUNTY, MINNESOTA

SE Cor Sec. 25-T31-R24

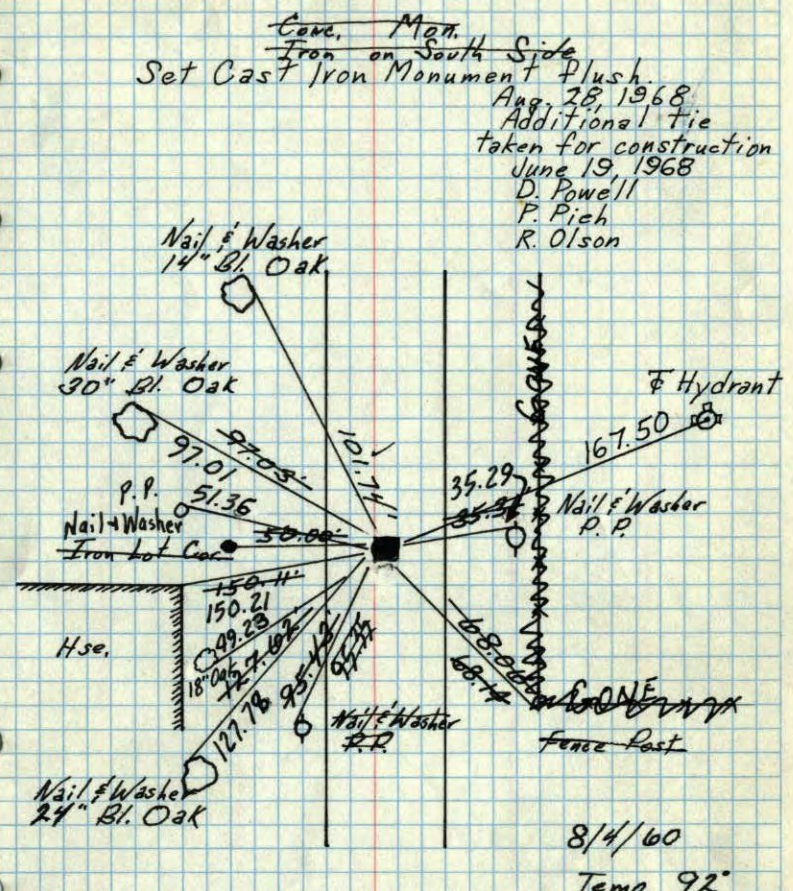

~~Cove. Mon.~~
~~Iron on South Side~~
Set Cast Iron Monument Plush.
Aug. 28, 1968
Additional Tie
taken for construction
June 19, 1968
D. Powell
P. Pich
R. Olson

8/4/60
Temp. 92°

TEMPERATURE CORRECTED
AND HORIZONTALLY
TAPED MEASUREMENTS

Retic 6/26/64
J. Oliver
R. Carlson
N. Livgard
J. Dunlop

Tie Check
July 11, 1966
H. Larson
D. Potter

ROLAND W. ANDERSON
COUNTY SURVEYOR
ANOKA COUNTY, MINNESOTA

SE Cor Sec. 25-T31-R24

Conv. Mon. on South Side

Set C.I. Mon. flush

Additional tie taken for construction June 19, 1968
D. Powell
P. Pich
R. Olson

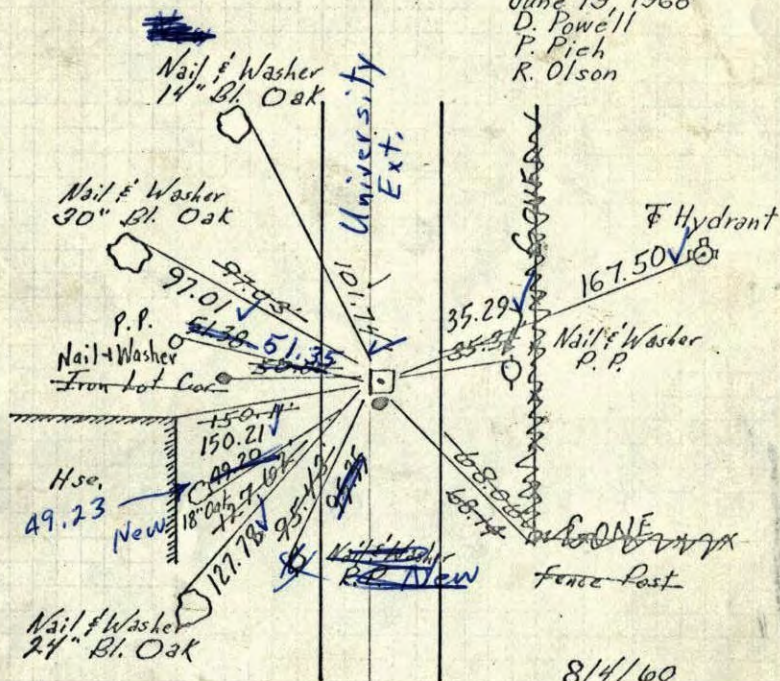

8/4/60

Temp. 92°

Potter
Giddings

TEMPERATURE CORRECTED
AND HORIZONTALLY
TAPED MEASUREMENTS

Retic 6/26/64

J. Oliver
R. Carlson
N. Livgard
J. Dunlop

8/28/68

#6-68°
D.P.
R.O.
P.P.

ROLAND W. ANDERSON
COUNTY SURVEYOR
ANOKA COUNTY, MINNESOTA

Removed pieces of
concrete.

SE. Corn. Sec. 25, T. 31, R. 24

Caon Rapids

Con. Mon. (Iron South Side)

Aug. 4, 1960

Temp. 92°

R. Giddings

D. Potter

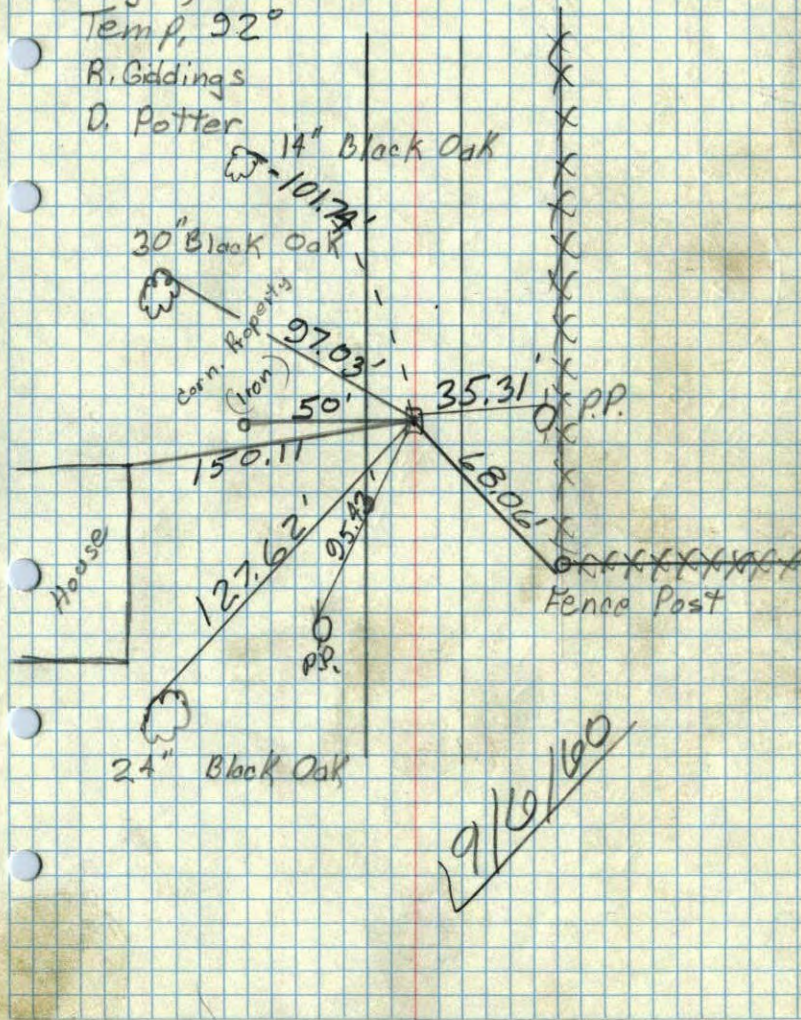

9/16/60

NE CORNER of Sec. 36 T 31. R. 24
Concrete Man. down 6"

Retied By
Harold Wilke
Sept. 1954

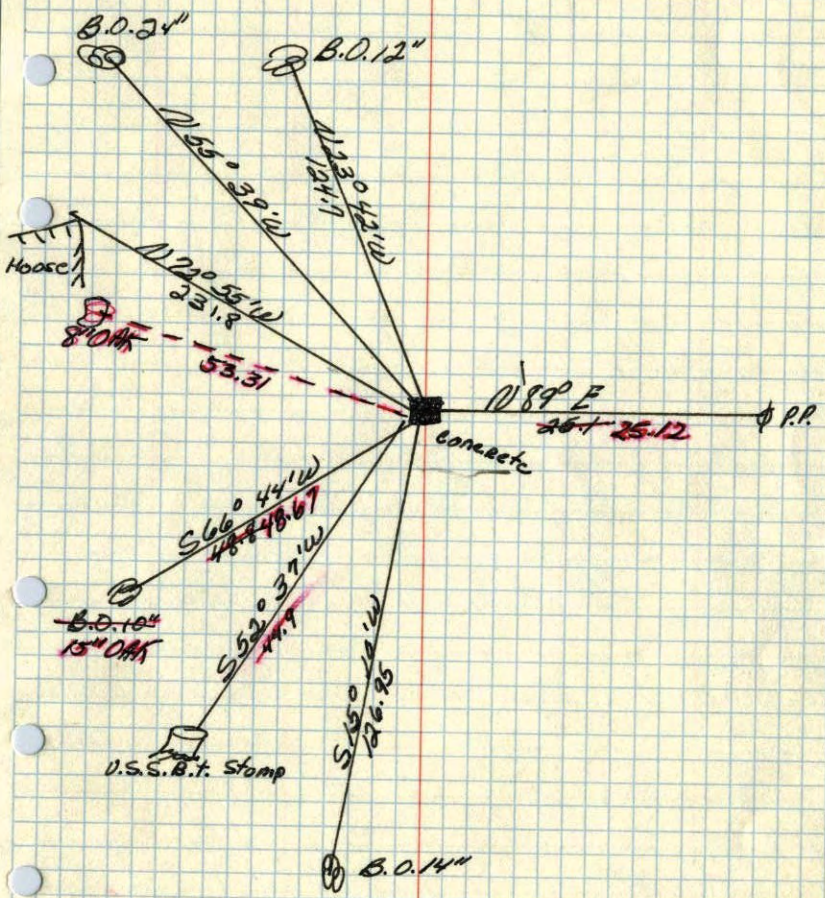

June 22, 1943
Caetwright