

CERTIFICATE OF LOCATION OF GOVERNMENT CORNER

County of Anoka

State of Minnesota

WITNESS CORNER ON

SOUTH LINE OF SE 1/4 Corner of Sec. 26 Township 31 Range 24

I hereby certify that on the 28TH day of SEPTEMBER, 1987, I found the described corner which was evidenced by AREA RESURVEY

and I further certify that to perpetuate the location of said corner, I did, at the exact location thereof, place a permanent marker consisting of 1/2" IRON PIPE
CAST IRON MONUMENT

which reference or witness monuments are located in the manner following:

NAIL & WASHER
24" OAK
20"



78.60

NAIL & WASHER
POWER POLE



78.03

Hydrant

58.14

93RD AVE

76.95

80.72

77.53

NAIL & WASHER
16" OAK

CORNER
FOUNDATION



N.A.D.	1983	Co-ordinates
County	Project	Co-ordinates
Northing	<u>137804.5830</u>	
Easting	<u>492491.4415</u>	
State Plane Co-ordinates		
Y	_____	
X	_____	
Date	_____	

CORNER FOUNDATION

Revised date

<u>9-28-87</u>
<u>8-16-90</u>
<u>9-19-90</u>
<u>8-15-94</u>

By

<u>LARSON</u>
<u>Zimmerman</u>
<u>H. LARSON</u>

Minnesota State Plane Coordinates
South Zone

Y _____ X _____

County Surveyor _____

Date _____

Registered Land Surveyor No. _____

W.C. on South Line of SE 1/4 Sec. 26 T31 R24

Retied 1/2" Iron Pipe

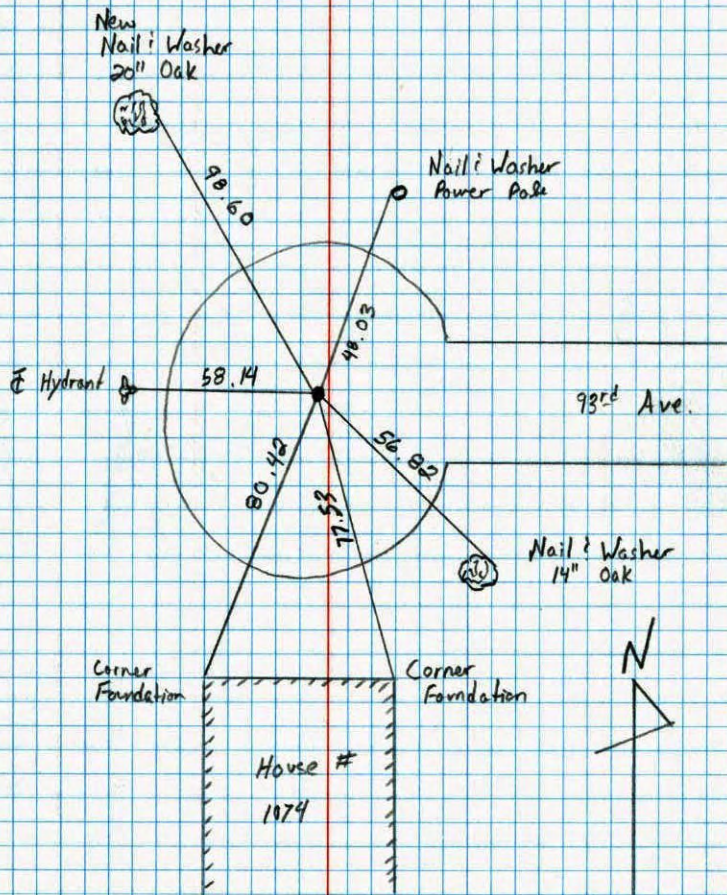

NO. 448

TELEPHONE

8-16-90
M. Zimmerman
C. Larsen

W.C. ON SOUTH LINE OF SE 1/4 SEC. 26

T31 R24

SET 1/2" IRON PIPE FROM AREA RESURVEY.

100' 58"
9-28-87
H. LARSON
B. GUETZHO

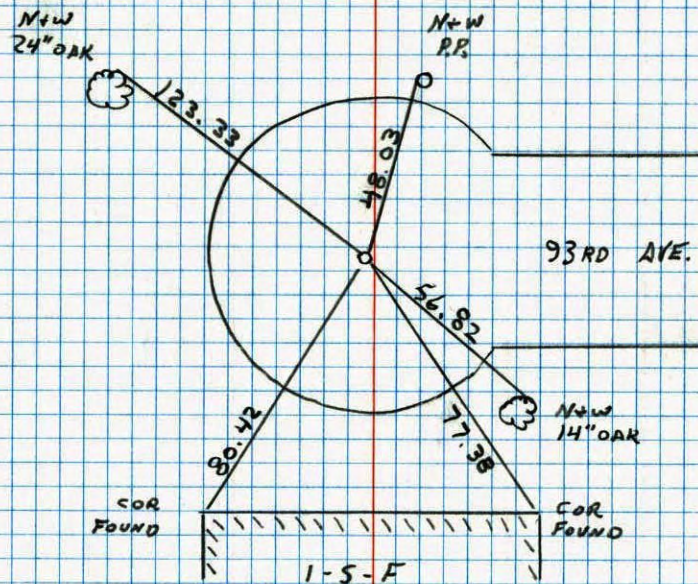

NO. 448

TELEPHONE

1-S-F