

X

200

Center of NW 1/4 Sec. 1-T31-R24

~~Set bridge spike from area resurvey~~

Cast Iron Monument in place.

March 28, 1967

M. D. Anderson
H. J. Larson
D. L. Potter

50°
#7

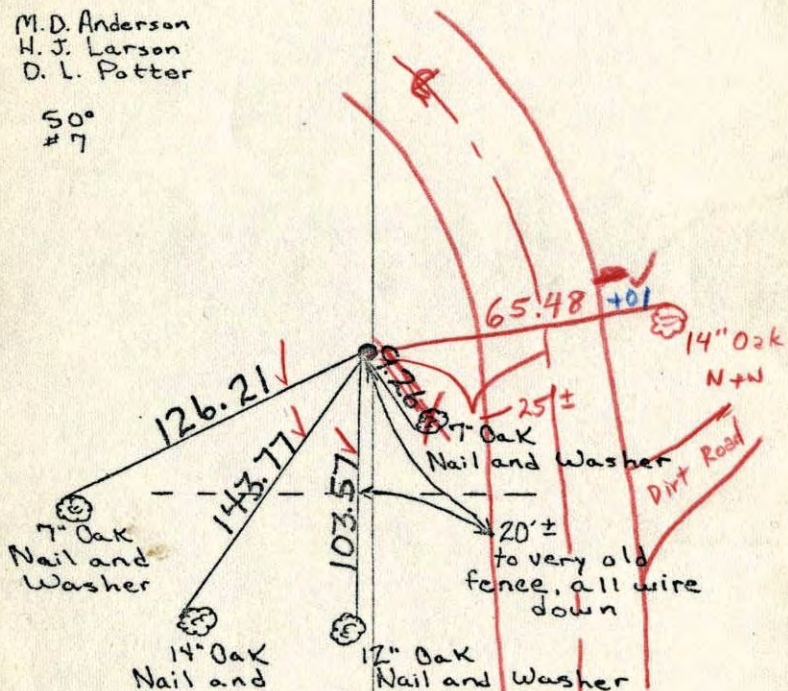

7/21/70
#10-74°
D. Powell
R. Brien
B. Olson

GOLF COURSE
TEMPERATURE CORRECTED
AND HORIZONTALLY
TAPED MEASUREMENTS

ROLAND W. ANDERSON
COUNTY SURVEYOR
ANOKA COUNTY, MINNESOTA

Center of N.W. 1/4 Sec. 1-T31-R24

Set Bridge spike from area resurvey

March 28, 1967

M. D. Anderson
H. J. Larson
D. L. Potter

50°
#7

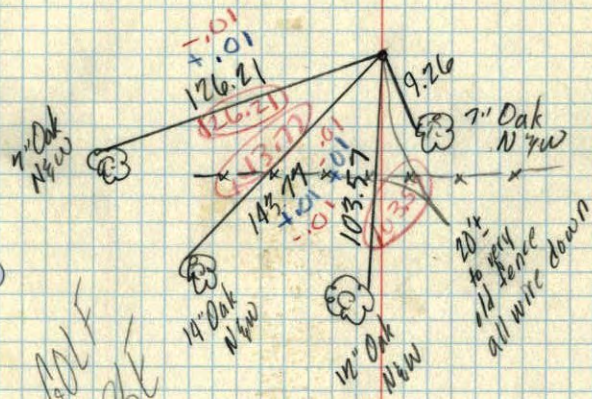

GOLF COURSE

20'±
to very
old fence
all wire down