

# CERTIFICATE OF LOCATION OF GOVERNMENT CORNER

County of Anoka

State of Minnesota

## Southeast Corner of Sec. 1 Township 33 Range 23

On the 17th day of January, 1975, the described corner was evidenced by a 1/2" iron pipe

and to perpetuate the location of said corner, at the exact location thereof, a permanent marker was placed consisting of a red and white 2" iron pipe with a sign attached

AND on the 12th day of January, 2022, said permanent marker was found up 3'± with the paint worn off and sign broken. No usable ties were available.

Updated reference ties are as shown below.

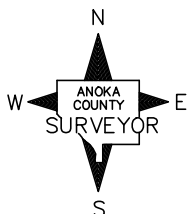
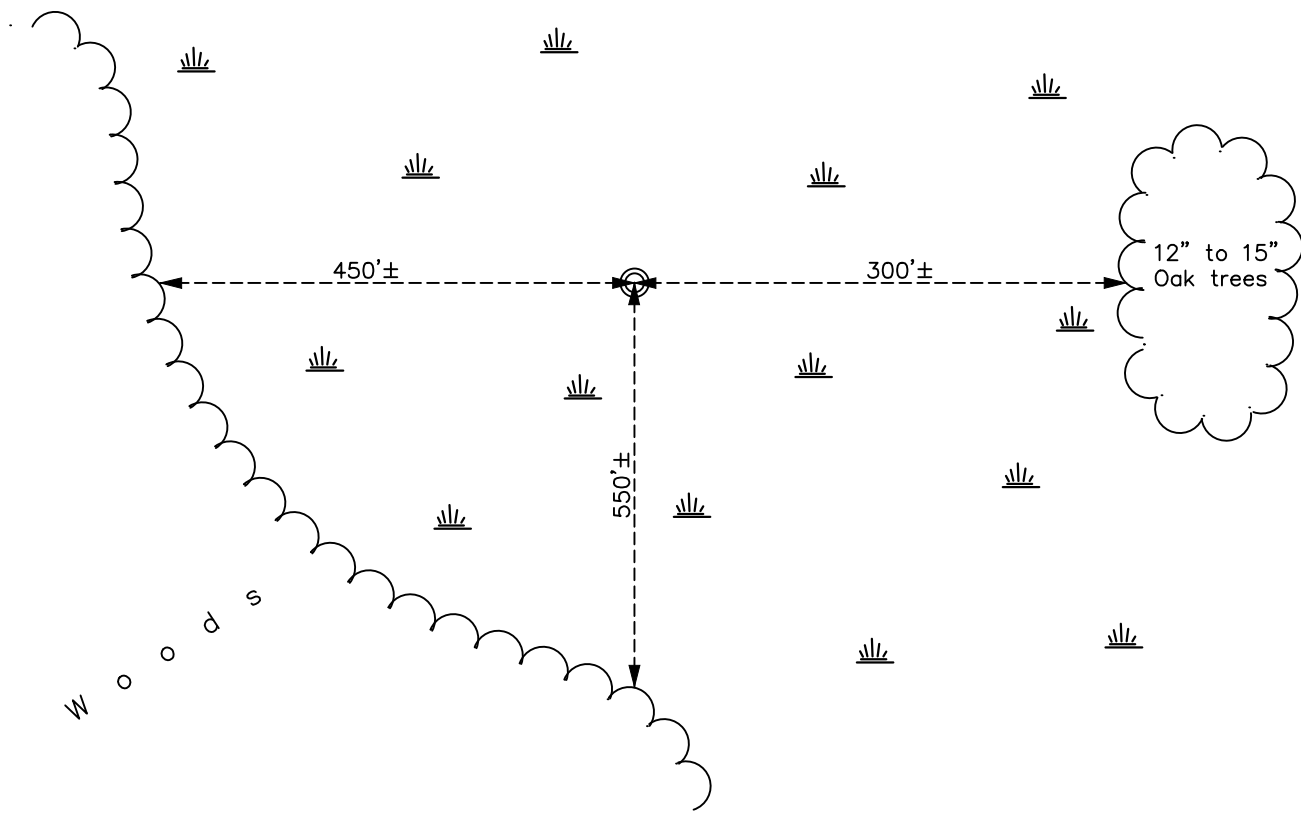

Revision Date

01/19/2022

N.A.D. 1983 Coordinates  
(1996 Adjustment)

| County Project Coordinates |                    |
|----------------------------|--------------------|
| Northing                   | <u>222062.6553</u> |
| Easting                    | <u>531529.5903</u> |
| Date                       | <u>3/03/03</u>     |

I hereby certify that this United States public land survey monument record is correct and complete to the best of my knowledge and belief.

*David Zieglmeier* Date 1/19/23

David Zieglmeier Anoka County Surveyor  
Minnesota License Number 46179

# HISTORY OF GOVERNMENT CORNER

Page No. 17

County of Anoka

State of Minnesota

Southeast Corner of Sec. 1 Township 33 Range 23

## **CORNER HISTORY:**

March 28, 1974 - Set 1/2" iron pipe up 0.5' using area resurvey and established ties to monument.

January 17, 1975 - Replaced 1/2" iron pipe with red and white iron pipe.

January 22, 1992 - Found red and white iron pipe and updated ties.

March 3, 2003 - Found red and white iron pipe, established NAD 1983 (1996 adj.) Anoka County project coordinates by static GPS methods and updated ties.

January 29, 2013 - Found red and white 2" iron pipe, verified position by VRS GPS methods and updated ties.

January 12, 2022 - Found red and white 2" iron pipe, verified position by VRS GPS methods. No usable ties available.