

CERTIFICATE OF LOCATION OF GOVERNMENT CORNER

County of Anoka

State of Minnesota

Southeast Corner of Sec. 8 Township 33 Range 23

On the 2nd day of June, 1964, the described corner was evidenced by area resurvey

and to perpetuate the location of said corner, at the exact location thereof, a permanent marker was placed consisting of a red and white 2" square steel Telspar monument with sign attached

AND on the 12th day of January, 2022, said permanent marker was found up 2.5'± and no ties available. Verified position by VRS GPS methods.

Updated reference ties are as shown below.

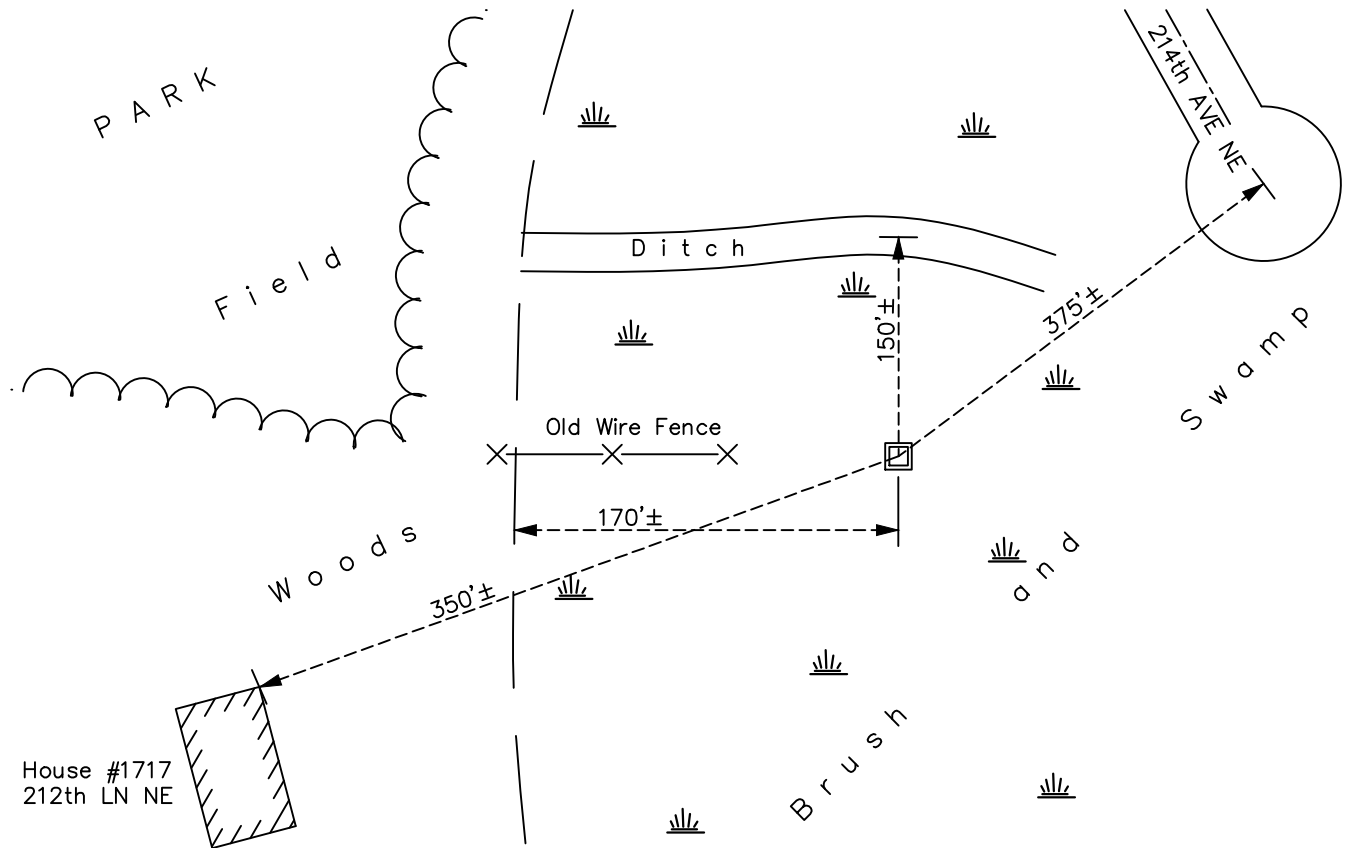

Revision Date
 10/12/2023

N.A.D. 1983 Coordinates
 (1996 Adjustment)

County Project Coordinates	
Northing	<u>216921.9471</u>
Easting	<u>510278.4189</u>
Date	<u>3/10/03</u>

I hereby certify that this United States public land survey monument record is correct and complete to the best of my knowledge and belief.
David Zieglermeier Date 12/11/23
 David Zieglermeier Anoka County Surveyor
 Minnesota License Number 46179

HISTORY OF GOVERNMENT CORNER

Page No. 42

County of Anoka

State of Minnesota

Southeast Corner of Sec. 8 Township 33 Range 23

CORNER HISTORY:

June 2, 1964 - Set 1-1/2" x 8' red and white iron pipe up 3'± using area resurvey. Established ties to iron pipe.

June 23, 1970 - Found red and white iron pipe and updated ties.

February 1, 1978 - Found red and white iron pipe missing with 1" iron pipe in it's place.

June 10, 1981 - Found iron pipe and updated ties.

March 15, 1987 - Replaced old red and white iron pipe with a new red and white iron pipe. No ties.

March 10, 2003 - Established NAD 1983 (1996 adj.) Anoka County project coordinates by static GPS methods.

February 6, 2013 - Found red and white 2" square steel Telspar monument. Verified position by VRS GPS methods. No ties available.

March 7, 2019 - Found red and white 2" square steel Telspar monument up 2.5'±. Verified position by VRS GPS methods. No ties Available.

January 12, 2022 - Found red and white 2" square steel Telspar monument up 2.5'±. Verified position by VRS GPS methods. No ties Available.