

CERTIFICATE OF LOCATION OF GOVERNMENT CORNER

County of Anoka

State of Minnesota

CENTER Corner of Sec. 25 Township 34 Range 23

I hereby certify that on the 22 day of MAR., 1966, I found the described corner which was evidenced by 1 1/4" IRON PIPE

5131123 AV1012

and I further certify that to perpetuate the location of said corner, I did, at the exact location thereof, place a permanent marker consisting of SAME FD 1/2" IP OPEN

which reference or witness monuments are located in the manner following:

Computed

N=235451.2

E=529317.6

*Possibly on Fawn Lake Dr
E. of Durant*

300: 0.029 N 235451.229

E 529317.718

#1613 -> #11613

N 76° 14' 25" E

H.D. 0.121

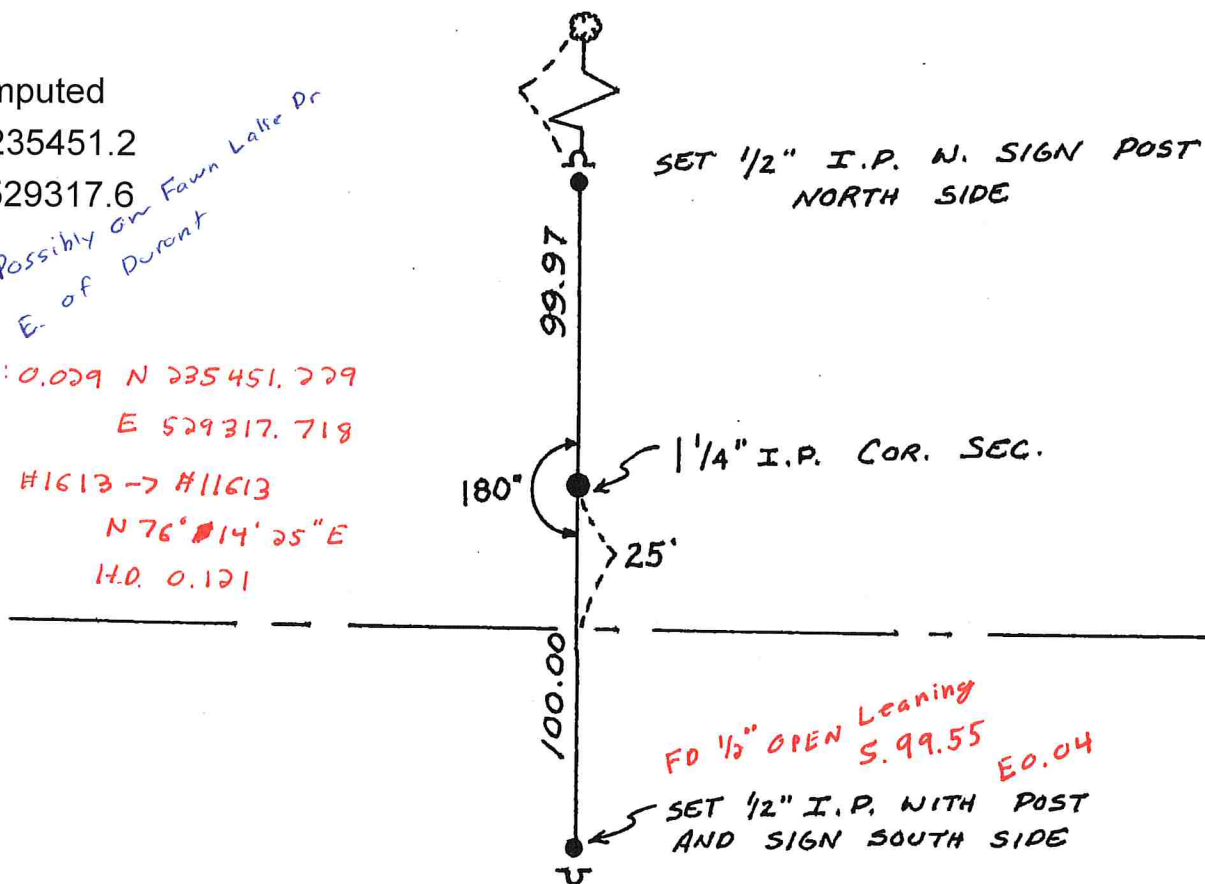

Revised date	Revised date	Revised date
8-6-86		

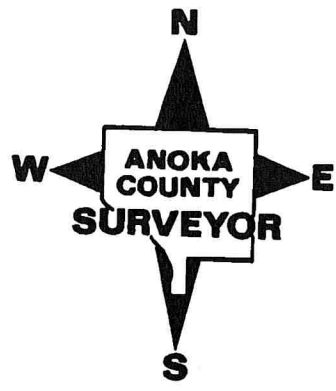

CERTIFICATE OF LOCATION OF GOVERNMENT CORNER

County of Anoka

State of Minnesota

CENTER Corner of Sec. 25 Township 34 Range 23

I hereby certify that on the 22 day of MAR., 1966, I found the described corner which was evidenced by 1 1/4" IRON PIPE

and I further certify that to perpetuate the location of said corner, I did, at the exact location thereof, place a permanent marker consisting of SAME

which reference or witness monuments are located in the manner following:

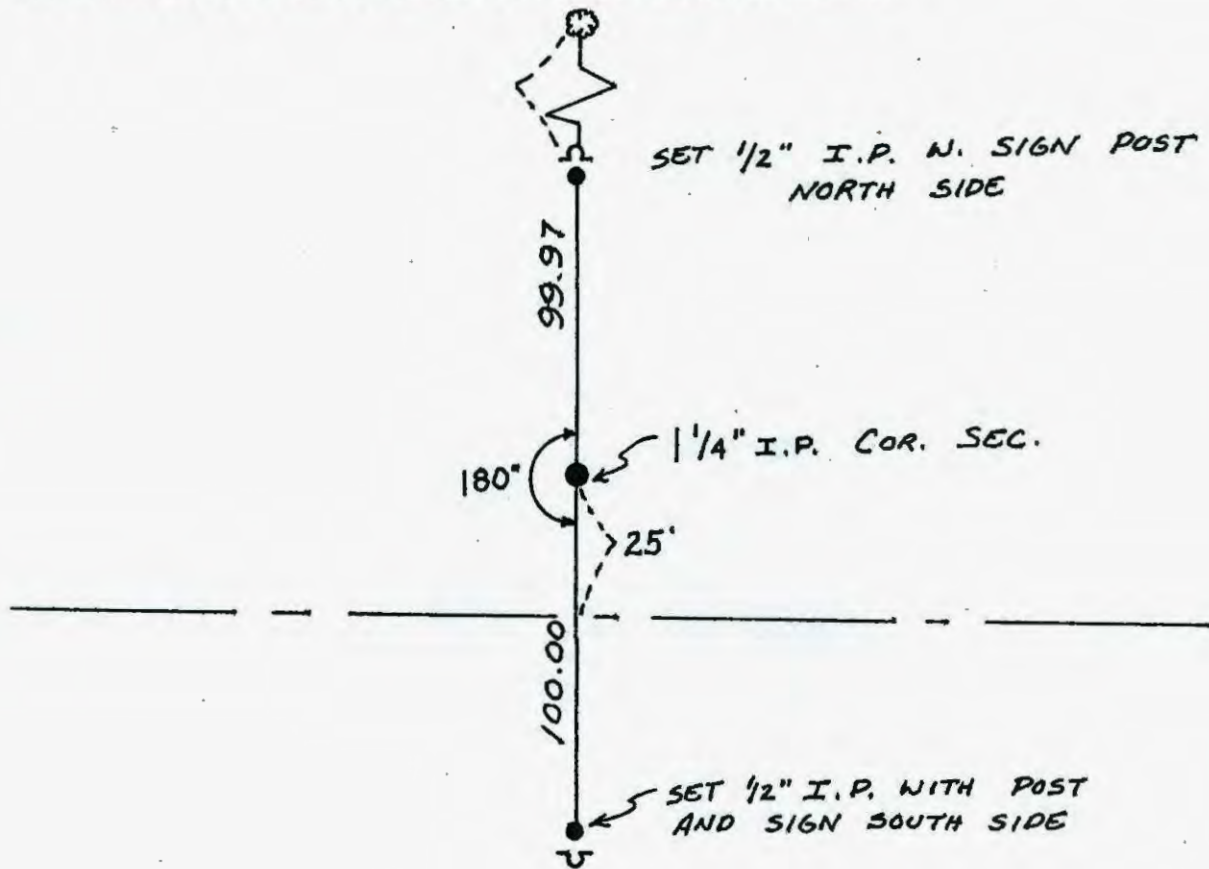

Revised date	Revised date	Revised date
8-6-86		

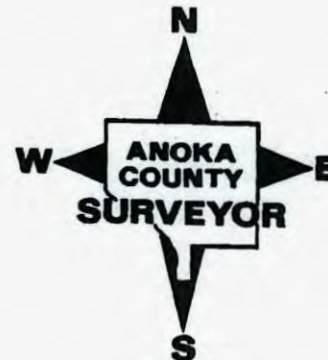

Probable

70

Center Sec. 25 T34 R23

1 1/4" iron pipe Found by Anoka Co. Highway Dept. and within R.O.W. of new alignment of co. rd. #76. P.K. spk. on li

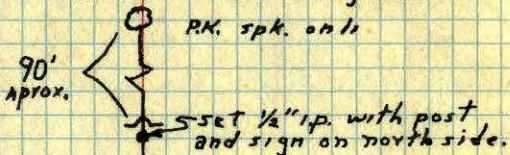

Mar. 22, 1966
J. Oliver
M.D. Anderson
H. Larson

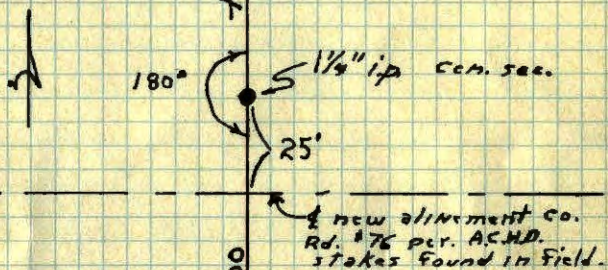

Found 1/2" Solid Rod Ties Checked. Could Not Find 1 1/4" Iron Pipe. Solid Rod is Non-Magnetic.

D. Dahl
8-8-75

TIE CHECK
8-27-81
P. ROSS
P. HORNBY

TEMPERATURE CORRECTED AND HORIZONTALLY TAPED MEASUREMENTS
ROLAND W. ANDERSON
COUNTY SURVEYOR
ANOKA COUNTY, MINNESOTA

Probable

Center Sec. 25, T34, R23

1 1/4" I.P. Found by Anoka Co. Highway Dept. and within R.O.W. of new alignment of Co. Rd. #76. P.K. Spk. on line in near face of 14" Oak

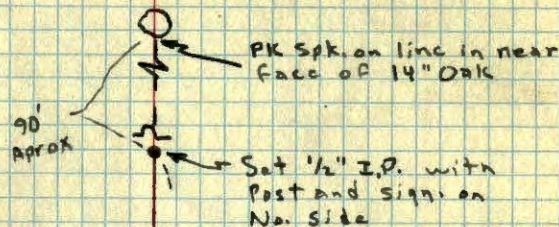

No trees close enough to make good ties.

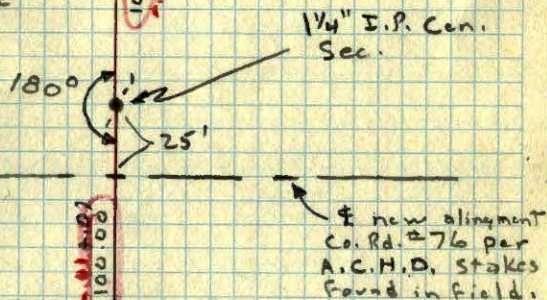

Mar. 22, 1966
46° 05'
J. Oliver
M.D. Anderson
H. Larson

Set 1/2" I.P. with Post and Sign on S. side

TEMPERATURE CORRECTED AND HORIZONTALLY TAPED MEASUREMENTS
ROLAND W. ANDERSON
COUNTY SURVEYOR
ANOKA COUNTY, MINNESOTA

Probable

3

Center Sec. 25 T34 R23

1 1/4" iron pipe Found by Anoka Co. Highway

Dept. and within R.O.W. of new alignment of
co. rd. #76. P.K. spk. on li

90'
APPROX.

set 1/2" ip. with post
and sign on north side.

Mar. 22, 1966
J. Oliver
M.D. Anderson
H. Larson

100.00



180°

1 1/4" ip. cen. sec.

25'

new alignment co.
Rd. #76 per. A.C.H.D.
stakes found in field.

100.00

set 1/2" ip. with post and
sign on south side.

TEMPERATURE CORRECTED
AND HORIZONTALLY
TAPED MEASUREMENTS

ROLAND W. ANDERSON
COUNTY SURVEYOR
ANOKA COUNTY, MINNESOTA