

# CERTIFICATE OF LOCATION OF GOVERNMENT CORNER

County of Anoka

State of Minnesota

## Southwest Corner of Sec. 27 Township 34 Range 23

On the 30th day of August, 1976, the described corner was evidenced by a 3/4" iron pipe

and to perpetuate the location of said corner, at the exact location thereof, a permanent marker was placed consisting of a red and white iron pipe

AND on the 7th day of March, 2022, said permanent marker was found up 3'± with the paint worn off, leaning slightly North with a sign attached facing north. The ties were updated.

Updated reference ties are as shown below.

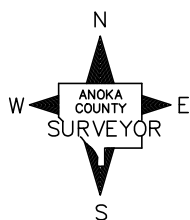
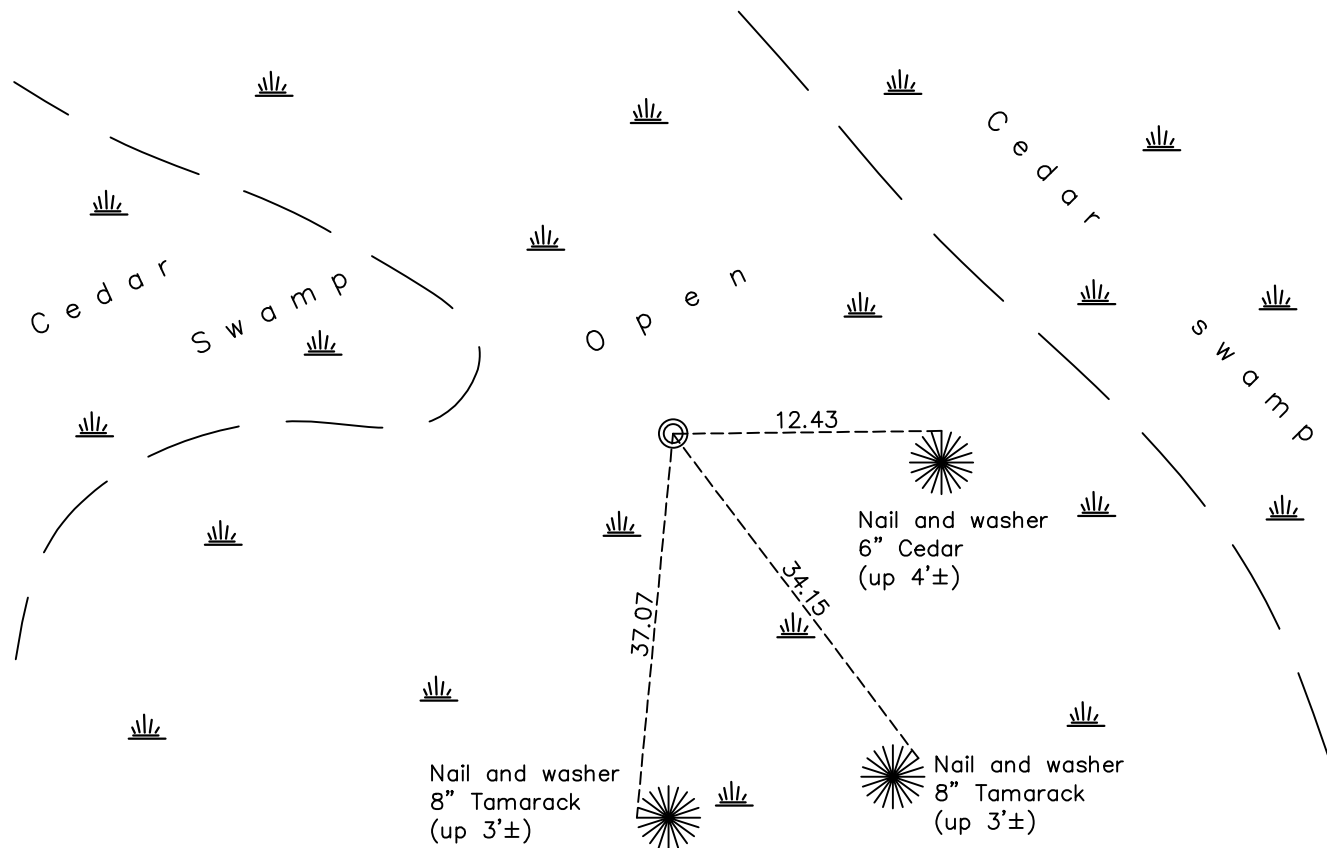

Revision Date  
3/30/2022

N.A.D. 1983 Coordinates  
 (1996 Adjustment)

County Project Coordinates	
Northing	<u>232908.4122</u>
Easting	<u>516132.7463</u>
Date	<u>4/07/03</u>

I hereby certify that this United States public land survey monument record is correct and complete to the best of my knowledge and belief.

*David Zieglmeier* Date 2/8/23

David Zieglmeier Anoka County Surveyor  
 Minnesota License Number 46179

# HISTORY OF GOVERNMENT CORNER

Page No. 78

County of Anoka

State of Minnesota

## Southwest Corner of Sec. 27 Township 34 Range 23

### **CORNER HISTORY:**

August 30, 1976 - Found 3/4" iron pipe and replaced with red and white iron pipe w/sign. Established ties to iron pipe and blazed the face of all trees.

June 10, 1982 - Found red and white iron pipe and updated ties.

May 6, 1996 - Found red and white iron pipe and updated ties.

April 7, 2003 - Established NAD 1983 (1996 adj.) Anoka County project coordinates by static GPS methods.

October 29, 2012 - Found red and white iron pipe up 3'± and updated ties.

March 11, 2019 - Found red and white iron pipe up 3'± and slightly leaning SE'ly. Verified position by VRS GPS methods. Updated ties.

March 7, 2022 - Found 2" iron pipe up 3'±. Verified position by GPS VRS method and updated ties.