

CERTIFICATE OF LOCATION OF GOVERNMENT CORNER

County of Anoka

State of Minnesota

WEST 1/16 OF SE 1/4 Corner of Sec. 13 Township 30 Range 24

I hereby certify that on the 14 day of JAN., 1970, I found the described corner which was evidenced by HEADLESS P.K.

and I further certify that to perpetuate the location of said corner, I did, at the exact location thereof, place a permanent marker consisting of PK NAIL

which reference or witness monuments are located in the manner following:

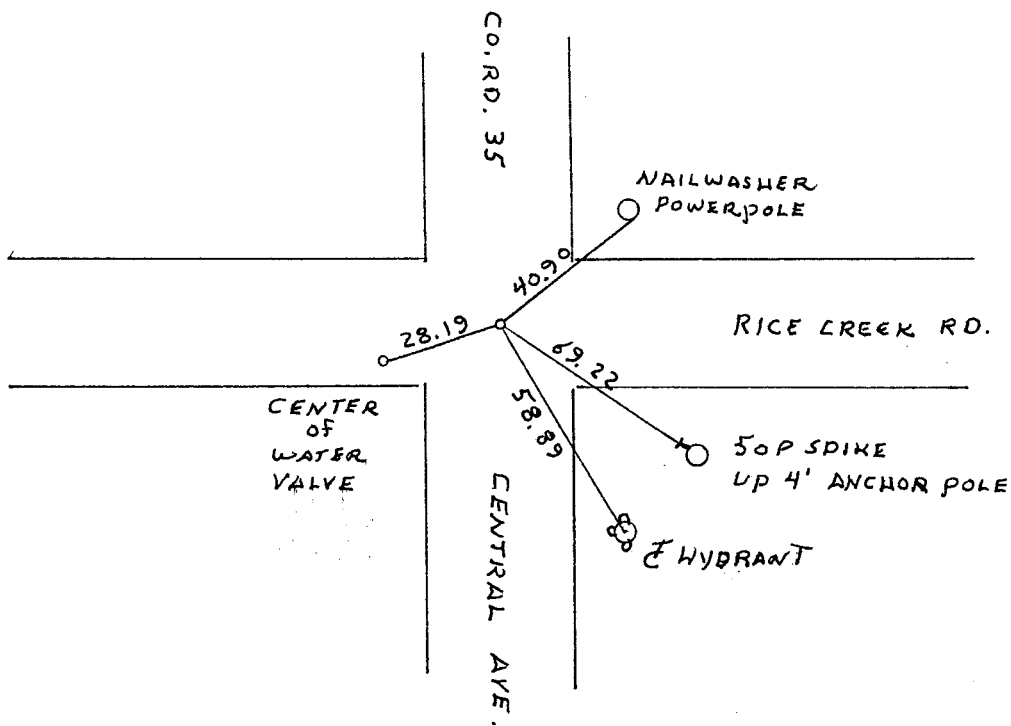

Revised date	By
7-1-86	D. ROSS
8-7-89	A. SHROYER

Minnesota State Plane Coordinates
South Zone

Y _____ X _____

County Surveyor _____ Date _____

Registered Land Surveyor No. _____