

CERTIFICATE OF LOCATION OF GOVERNMENT CORNER

County of Anoka

State of Minnesota

SW Gov't. Lot 1 Corner of Sec. 3 Township 32 Range 23

On the 6th day of May, 1966, the described corner was evidenced by area platting

and to perpetuate the location of said corner, at the exact location thereof, a permanent marker was placed consisting of 1" Iron Pipe

AND on the 28th day of June, 2023, said permanent marker was found down 0.9'± with "T" fence post 0.4'± west of I.P. down 0.9'± and the ties were updated

Updated reference ties are as shown below.

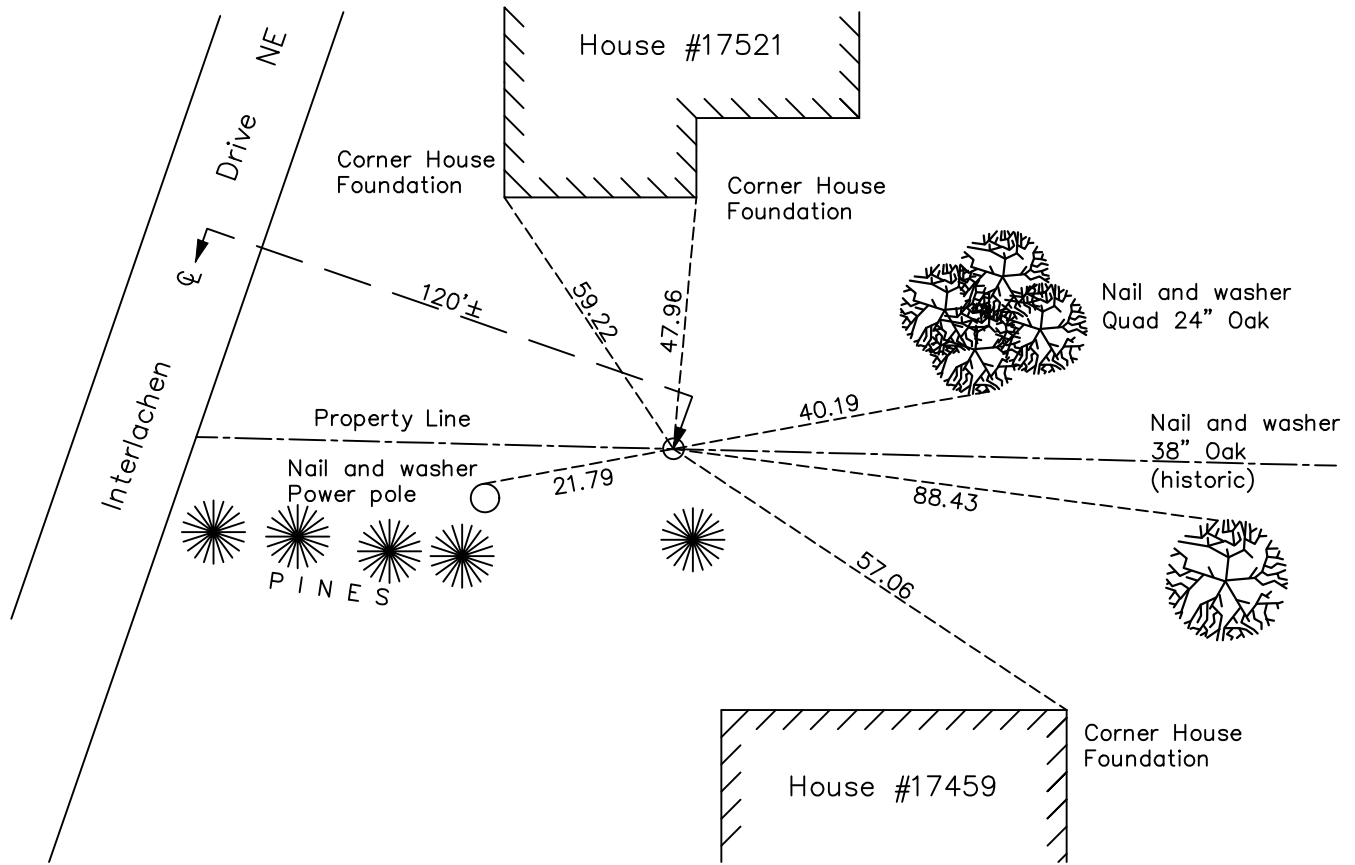

Revision Date
8/30/2023

N.A.D. 1983 Coordinates
(1996 Adjustment)

County Project Coordinates	
Northing	<u>191926.982</u>
Easting	<u>520045.662</u>
Date	<u>06/28/2023</u>

I hereby certify that this United States public land survey monument record is correct and complete to the best of my knowledge and belief.

David Zieglermeier Date 12/11/23

David M. Zieglermeier, Anoka County Surveyor
 Minnesota License Number 46179

HISTORY OF GOVERNMENT CORNER

Page No. 17

County of Anoka

State of Minnesota

SW Gov't. Lot 1 Corner of Sec. 3 Township 32 Range 23

CORNER HISTORY:

May 6, 1966 - Set 1" iron pipe down 0.2'± using area platting. Established ties to iron pipe.

May 24, 1971 - Found 1" iron pipe and updated ties.

June 6, 1978 - Found 1" iron pipe and updated ties.

July 18, 1984 - Found 1" iron pipe and updated ties.

October 18, 1991 - Found 1" iron pipe and updated ties.

August 12, 1996 - Found 1" iron pipe and updated ties.

June 28, 2023 - Found 1" Iron Pipe down 0.9'± with "T" post 0.4'± West of I.P. and down 0.9'±. Established position coordinates with RTK GPS method, verified ties to historic and updated.