

# CERTIFICATE OF LOCATION OF GOVERNMENT CORNER

County of Anoka

State of Minnesota

W.C. NORTH LINE Corner of Sec. 29 Township 31 Range 22  
EAST SIDE RICE LAKE

I hereby certify that on the 5<sup>TH</sup> day of DEC., 1974, I found the described corner which was evidenced by AREA RESURVEY

and I further certify that to perpetuate the location of said corner, I did, at the exact location thereof, place a permanent marker consisting of CAST IRON MONUMENT SIGN AND POST ON NORTH SIDE

which reference or witness monuments are located in the manner following:

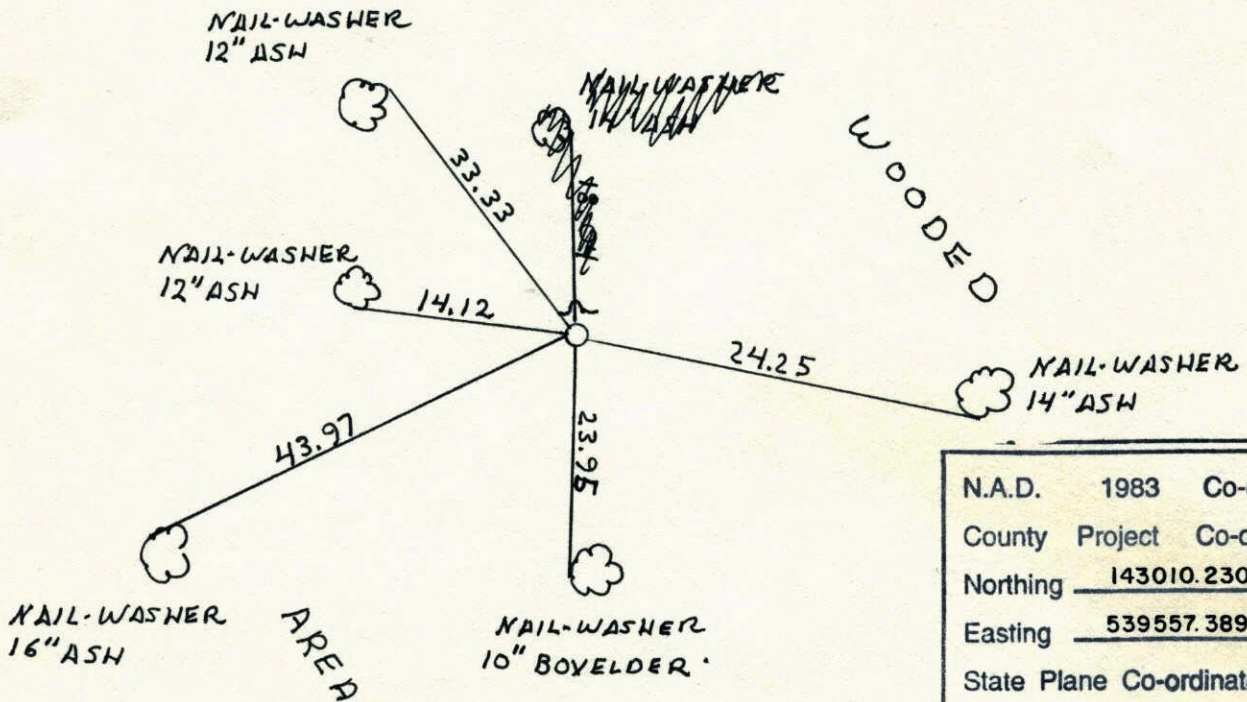

N.A.D.	1983	Co-ordinates
County	Project	Co-ordinates
Northing	<u>143010.2309</u>	* <u>153</u>
Easting	<u>539557.3894</u>	
State Plane Co-ordinates		
Y	_____	
X	_____	
Date	_____	

Revised date	Revised date	Revised date
7-28-86 DR		
10-25-91 HL		
8-14-96		
4-22-98		

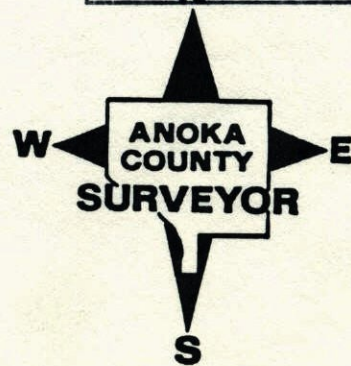

W.C. EAST SIDE RICE LK. SEC. 29 T31 R22

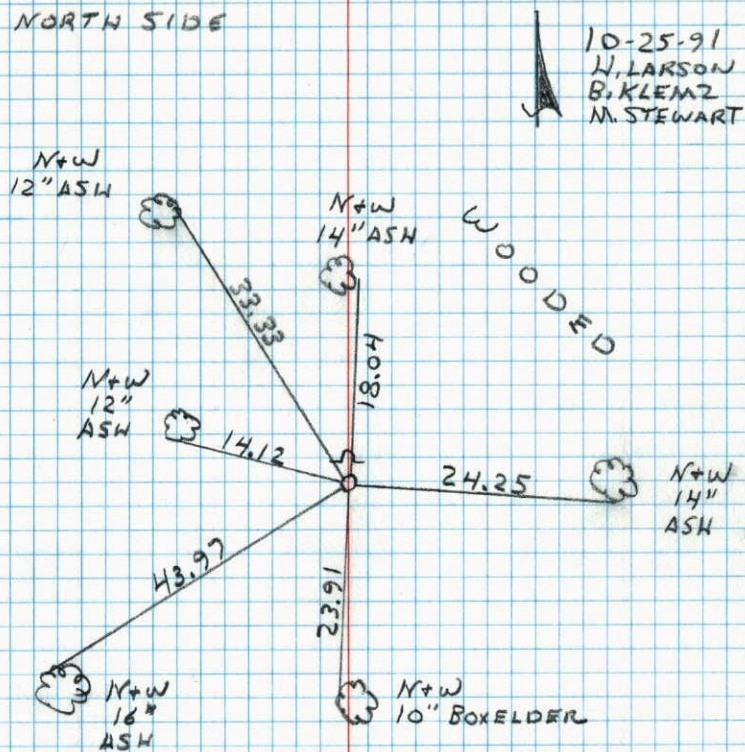
RETIRED CAST IRON SIGN + POST ON  
NORTH SIDE

Witness Corner On North Line

Sec 29 - T31 - R22

(EAST SIDE OF RICE LAKE)

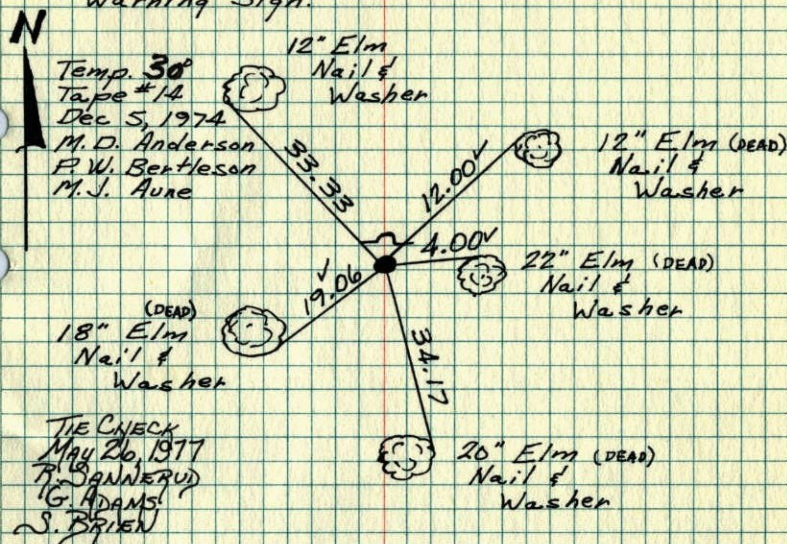
Set Cast Iron Monument From Area.  
Resurvey. Set Steel Sign Post And  
Warning Sign.TIE CHECK  
8-21-80  
B. STEPHENS  
P. ROSS  
P. HORNBY

ROLAND W. ANDERSON TEMPERATURE CORRECTED  
COUNTY SURVEYOR AND HORIZONTALLY  
ANOKA COUNTY, MINNESOTA TAPED MEASUREMENTS

1974

W.C. on N. line Sec. 29-T31-R22

East side Rice Lake

Set Cast Iron Mon. from area resurvey

Set steel sign post and warning sign

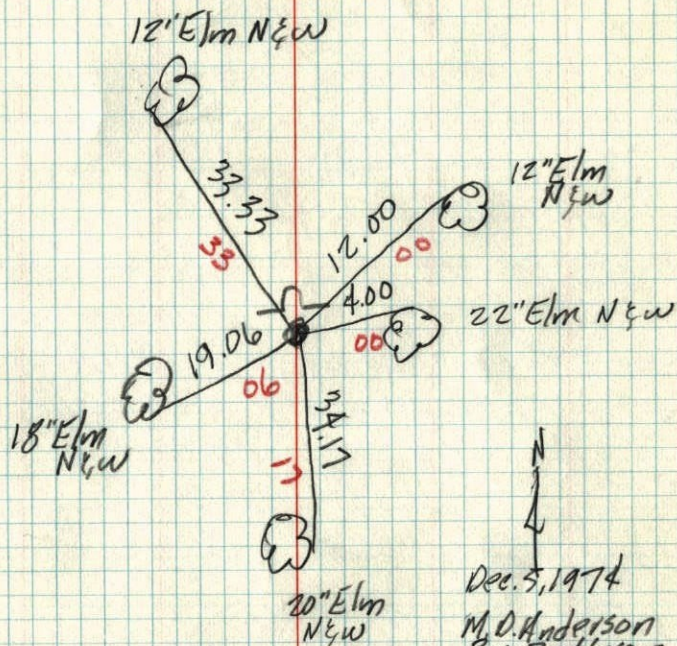

Dec. 5, 1974

M. D. Anderson

P. W. Bartleson

M. J. Aune

temp. 50°

tape # 14