

# CERTIFICATE OF LOCATION OF GOVERNMENT CORNER

County of Anoka

State of Minnesota

WEST 1/4 Corner of Sec. 29 Township 31 Range 22

I hereby certify that on the 22 day of October, 1971, I found the described corner which was evidenced by AREA SURVEY

and I further certify that to perpetuate the location of said corner, I did, at the exact location thereof, place a permanent marker consisting of CAST IRON

SIGN AND POST ON NORTH SIDE

which reference or witness monuments are located in the manner following:

FIELD

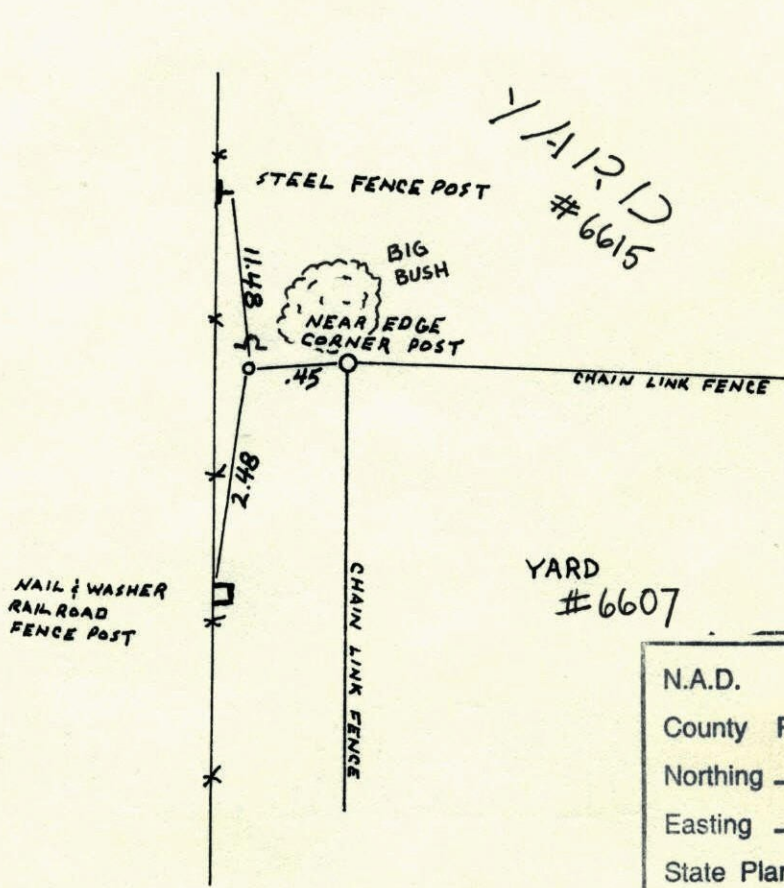

N.A.D.	1983	Co-ordinates
County	Project	Co-ordinates
Northing	<u>140362.2261</u>	
Easting	<u>537241.7414</u>	
State Plane Co-ordinates		
Y	_____	
X	_____	
Date	_____	

Revised date
<u>4-15-86</u>
<u>7-24-86</u>
<u>8-7-91</u>
<u>6-25-96</u>
<u>1-28-98</u>

By
<u>H. Larson</u>
<u>D. ROSS</u>

Minnesota State Plane Coordinates  
 South Zone  
 Y \_\_\_\_\_ X \_\_\_\_\_  
 \_\_\_\_\_ , \_\_\_\_\_  
 County Surveyor Date  
 Registered Land Surveyor No. \_\_\_\_\_







West 1/4 Cor. Sec. 29-T31-R22

Set Cast Iron Monument flush  
Iron Pipe under C.I. Monument  
Set from area resurvey  
Set Steel Sign post with warning  
1/2 ft. ± North of Monument

CHECK  
NEW  
TIE  
OPEN  
1500K

NO ties

FIELD

Checked  
July 5, 1973  
B. Olson

CHECKED JUNE 2, 1977  
R. SANNERUP

TEMPERATURE CORRECTED  
AND HORIZONTALLY  
TAPED MEASUREMENTS

Oct. 22, 1971

M.D. Anderson  
P. Bertleson  
G. Boettcher

ROLAND W. ANDERSON  
COUNTY SURVEYOR  
ANOKA COUNTY, MINNESOTA

West 1/4 Cor. Sec. 29-T31-R22

set Cast Iron Mon flush  
Iron pipe under C.I. Mon.  
Set from area resurvey  
Set Steel Sign post with warning  
1/2 ft. ± N. of Mon.

Recorded

No ties

OPEN



FIELD

Oct. 22, 1971  
M.D. Anderson  
P. Bertleson  
G. Boettcher



W 1/4 COR. Sec. 29 31-22

Spike

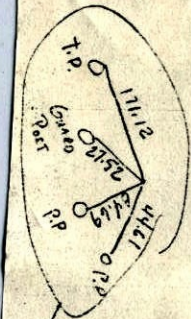

Rec'd of C. I. Nov. 1971  
 of 34  
 M. D. Anderson

Set spike at  
 March 25 1968  
 M.D.A.

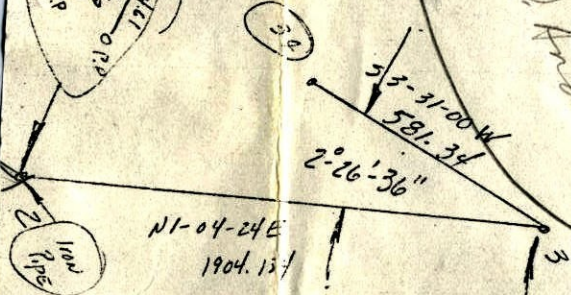

N1-04-24E  
 1904.157

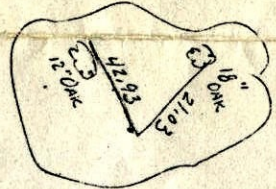

3-30-60  
 1-04-24  
 2-26-36