

CERTIFICATE OF LOCATION OF GOVERNMENT CORNER

County of Anoka State of Minnesota

EAST 1/4 Corner of Sec. 28 Township 31 Range 22

I hereby certify that on the 22 day of APRIL, 1968, I found the described corner which was evidenced by RESURVEY

and I further certify that to perpetuate the location of said corner, I did, at the exact location thereof, place a permanent marker consisting of CAST IRON FLUSH
IN BOTTOM OF DITCH SIGN AND POST

which reference or witness monuments are located in the manner following:

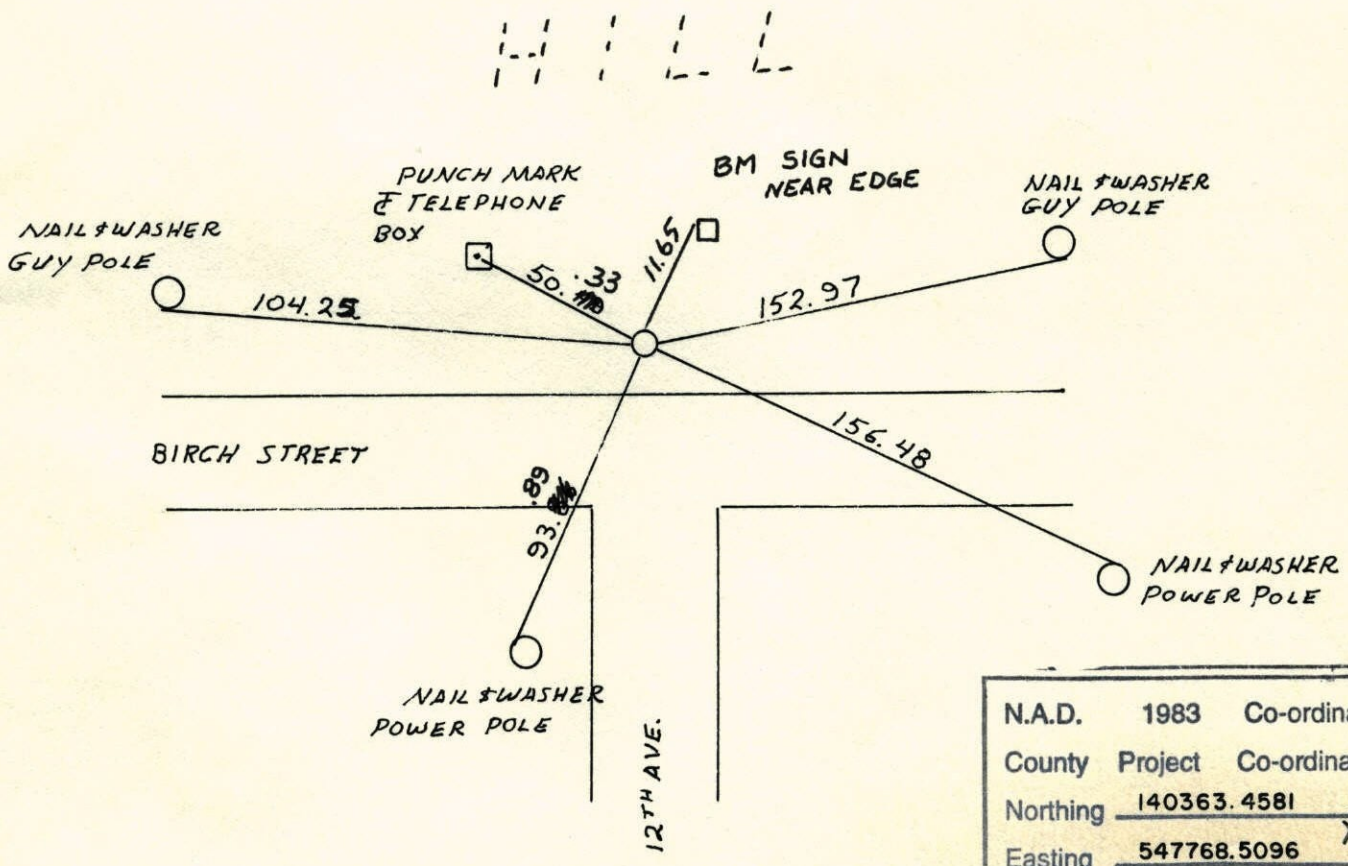

N.A.D.	1983	Co-ordinates
County	Project	Co-ordinates
Northing	<u>140363.4581</u>	* 2
Easting	<u>547768.5096</u>	*
State Plane Co-ordinates		
Y	_____	
X	_____	
Minnesota State Plane Co-ordinates		
South Zone		
Y	_____	
X	_____	

Revised date
REDRAWN 9-19-86
8-27-91
6-26-96
3-17-97

By
H. LARSON

County Surveyor _____ Date _____
Registered Land Surveyor No. _____

E 1/4 CORNER SECTION 28-T31-R22

FROM CONSTRUCTION TIES

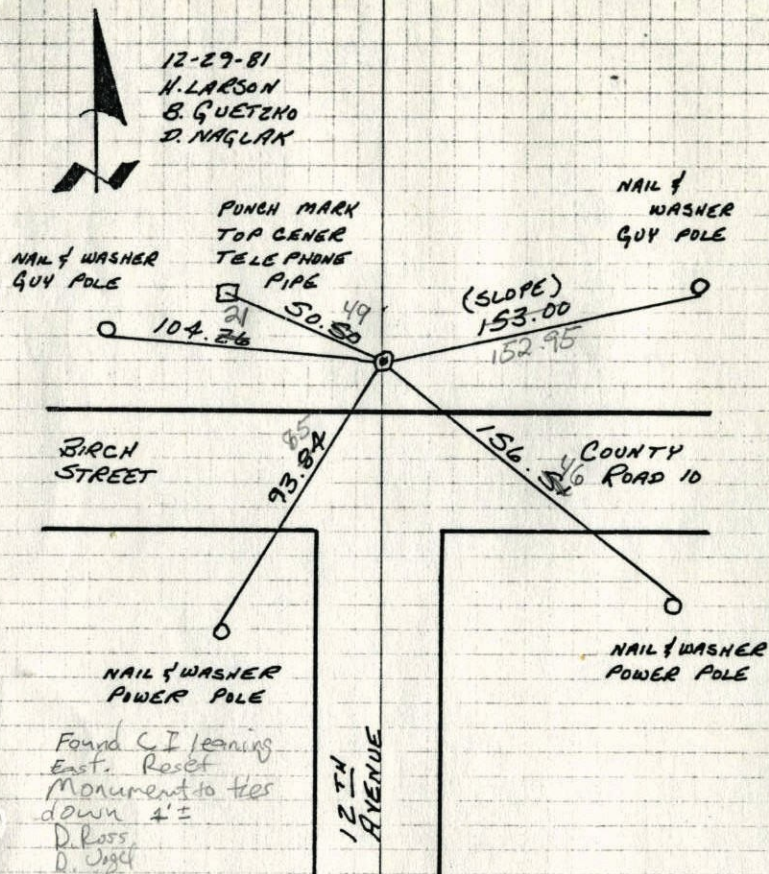
RETIED CAST IRON MONUMENT SET AFTER ROAD
CONSTRUCTION. CAST IRON FLUSH IN BOTTOM OF DITCH.

12-29-81
H. LARSON
B. GUETZKO
D. NAGLAK

NAIL & WASHER
GUY POLE

104.26

PUNCH MARK
TOP CENTER
TELEPHONE
PIPE

50.50

(SLOPE)
153.00

NAIL &
WASHER
GUY POLE

152.95

BIRCH
STREET

93.82

156.51

COUNTY
ROAD 10

NAIL & WASHER
POWER POLE

NAIL & WASHER
POWER POLE

12TH
AVENUE

Found C.I. leaning
East. Reset
Monument to the
down 4'±
D. Ross
D. Jisset
J. Hynes
7-17-80
#3 83°

TEMPERATURE CORRECTED
AND HORIZONTALLY
TAPED MEASUREMENTS

ROLAND W. ANDERSON
COUNTY SURVEYOR
ANOKA COUNTY, MINNESOTA

E 1/4 CORNER SECTION 28-T31-R22

FROM CONSTRUCTION TIES

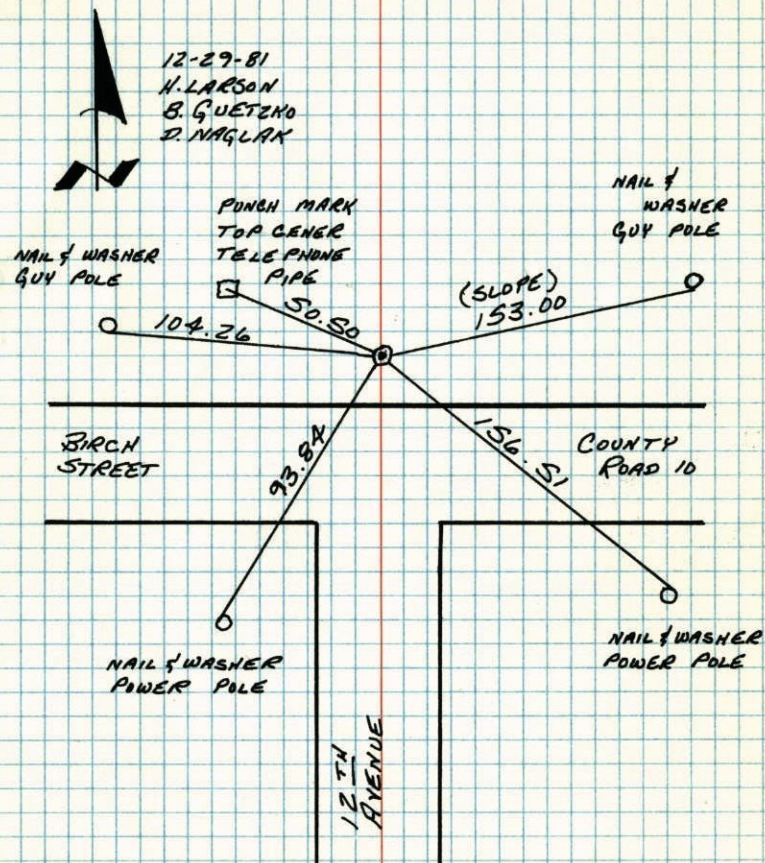
RETIED CAST IRON MONUMENT SET AFTER ROAD
CONSTRUCTION. CAST IRON FLUSH IN BOTTOM OF DITCH.

12-29-81
H. LARSON
B. GUETZKO
D. NAGLAK

NAIL & WASHER
GUY POLE

104.26

PUNCH MARK
TOP CENTER
TELEPHONE
PIPE

50.50

(SLOPE)
153.00

NAIL &
WASHER
GUY POLE

153.00

BIRCH
STREET

93.82

156.51

COUNTY
ROAD 10

NAIL & WASHER
POWER POLE

NAIL & WASHER
POWER POLE

12TH
AVENUE

TEMPERATURE CORRECTED
AND HORIZONTALLY
TAPED MEASUREMENTS

ROLAND W. ANDERSON
COUNTY SURVEYOR
ANOKA COUNTY, MINNESOTA

E 1/4 CORNER SECTION 28 T31 R22

SET Corner from Const. Ties
 RETIED CAST IRON MONUMENT SET

AFTER ROAD CONSTRUCTION C.I. FLUSH
 IN BOTTOM OF DITCH.

200' 5"
 12-29-81
 H. LARSON
 B. GUETZKO
 D. MAGLAK

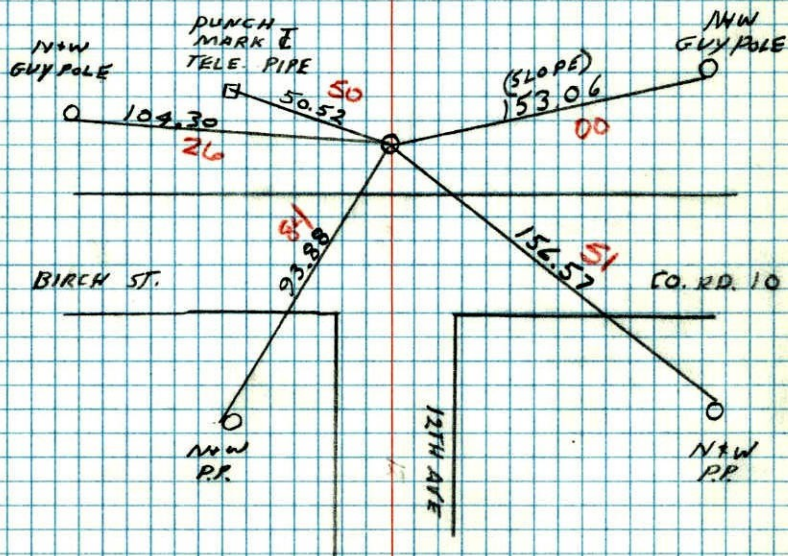

E
~~W~~ 1/4 COR. SECTION 28 T31 R22

ADDITIONAL CONSTRUCTION TIES

10-3-79
 H. LARSON
 B. GUETZKO
 D. MAGLAK

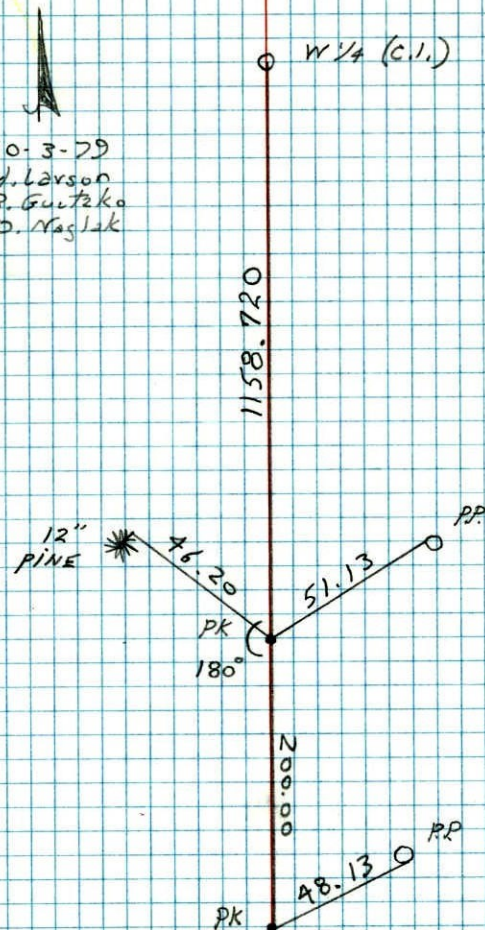

W¹/₄ Corner Section 27-T31-R22 112

Set const. ties from cast iron monument

8-27-79
B. Stephens
P. Ross
72° #2

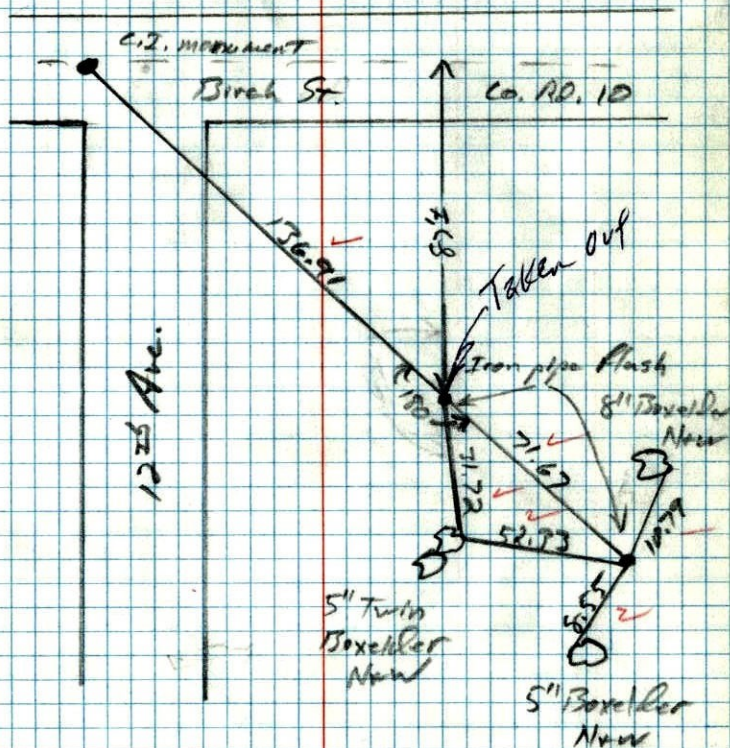

Const. ties for
(transit ties)

E
W¹/₄ Cor Sec 27 T31-R22
28

W¹/₄ Cor. Sec. 27
C.I. Mon.

Birch St.

C.S. A.H. #10



3-29-79
P.W. Bertleson
M.J. Aune
Cloudy 30° F
tape #15

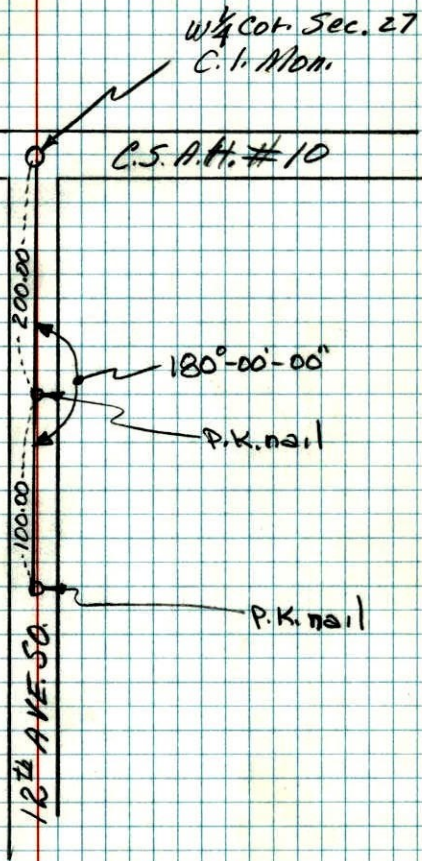

E 1/4 Cor. Sec. 28-T31-R22

Set Cast Iron Monument flush with blacktop and on traveled centerline from resurvey of tract of land in N.E. Quadrant.

Set P.K.'s 2.0' N & E.

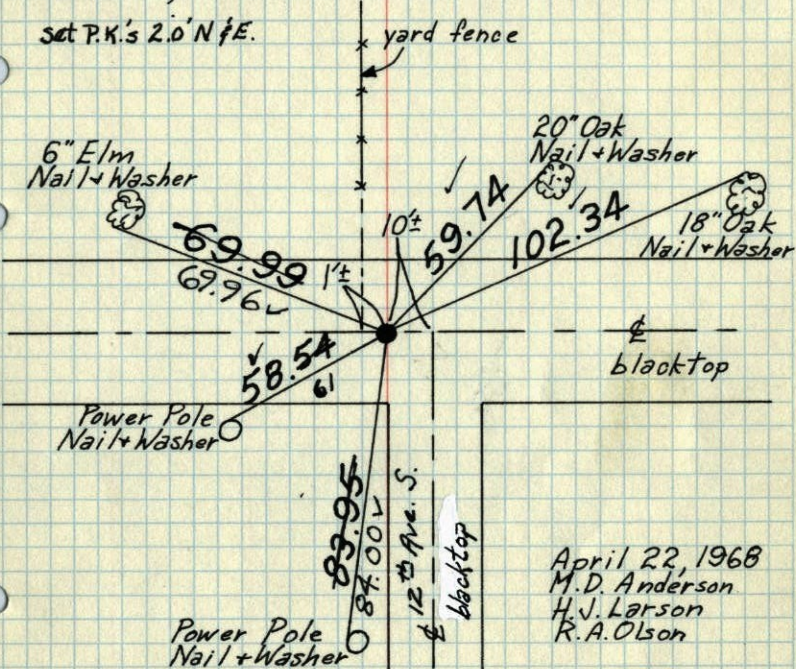

April 22, 1968
M.D. Anderson
H.J. Larson
R.A. Olson

TIE CHECK
JUNE 1, 1977
R. SANNERUD
S. BRIEN
T. STEPHENS
G. APPLES

HECK CONFIRMED TIES IN NEW TIE

TIE CHECK
JUNE 25, 1973
B. OLSON
D. BRIEN
D. FARMER

TEMPERATURE CORRECTED AND HORIZONTALLY TAPED MEASUREMENTS
ROLAND W. ANDERSON
COUNTY SURVEYOR
ANOKA COUNTY, MINNESOTA

E 1/4 Cor. Sec. 28-T31-R22

Set Cast Iron Mon. flush with blacktop & on E traveled from resurvey of tract in N.E. Quadrant

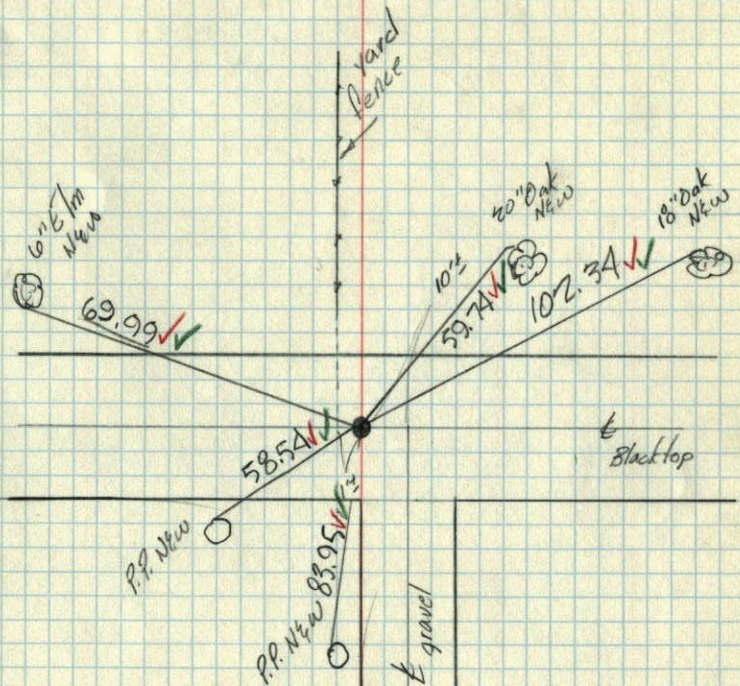

April 22, 1968
M.D. Anderson
H.J. Larson
R.A. Olson
65.0
#5