

CERTIFICATE OF LOCATION OF GOVERNMENT CORNER

County of Anoka

State of Minnesota

East 1/4 Corner of Sec. 25 Township 31 Range 22

I hereby certify that on the 22nd day of March, 1973, I found the described corner which was evidenced by a Washington County cast iron monument

and I further certify that to perpetuate the location of said corner, I did, at the exact location thereof, place a permanent marker consisting of ~~a cast iron monument~~ 3/4" REBAR
(1' E. OF E) (DOWN 0.8')

which reference or witness monuments are located in the manner following:

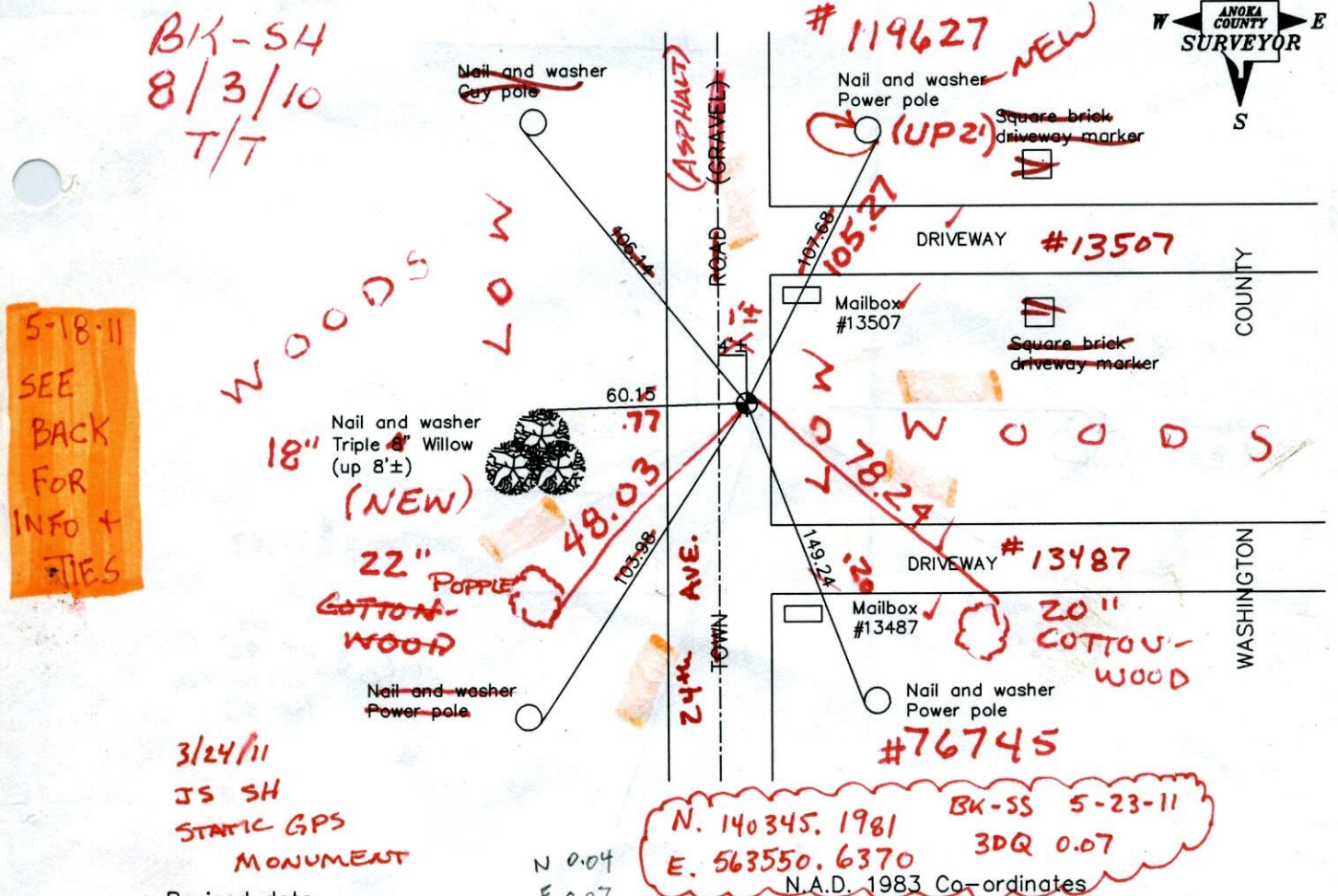

5-18-11
SEE
BACK
FOR
INFO +
TIES

BK-SH
8/3/10
T/T

3/24/11
JS SH
STATIC GPS
MONUMENT

N. 140345.1981 BK-SS 5-23-11
 E. 563550.6370 3DQ 0.07
 N.A.D. 1983 Co-ordinates

Revised date
10/28/91
4/8/98

County Project Co-ordinates	State Plane Co-ordinates
Northing <u>140345.1724</u>	Y _____
Easting <u>563550.7209</u>	X _____

Date 4/8/98

SS SH

T/T

5-18-11

DUGOUT REBAR 8" + FO WASHINGTON CO. C.I.M. BELOW DOWN 1.3'

TALKED TO LARRY WHO CALLED WASH. Co. SURVEYOR + WAS TOLD TO RAISE THEIR MON. TO SURFACE. REMOVED WASH. Co. MON IT WAS A PARTIAL 0.9 LENGTH TOLD TO SET ANOKA FULL

C.I.M. IN SAME PLACE AS MON FO. 1.3' DOWN

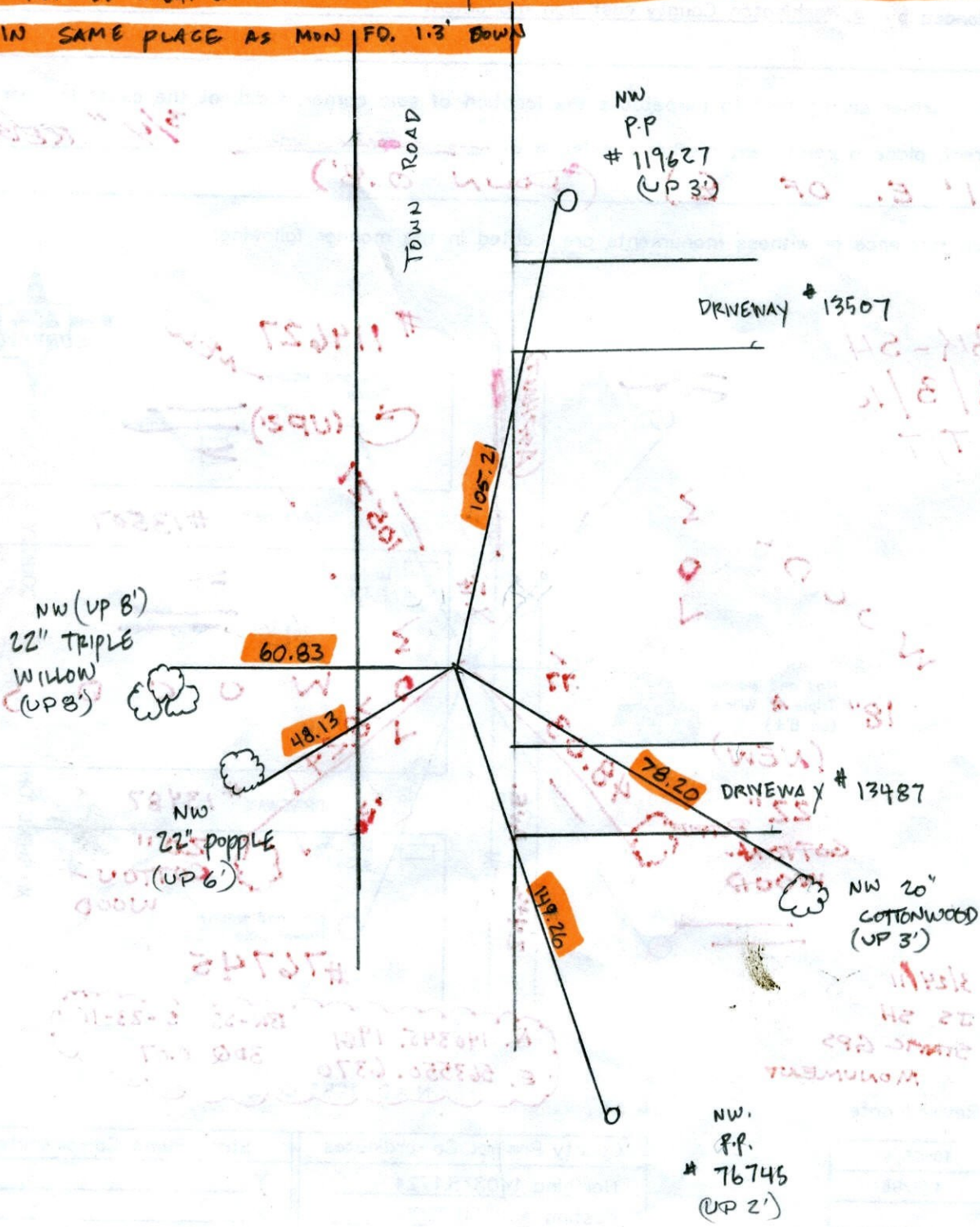

CERTIFICATE OF LOCATION OF GOVERNMENT CORNER

County of Anoka

State of Minnesota

EAST QUARTER Corner of Sec. 25 Township 31 Range 22

I hereby certify that on the 22nd day of MARCH, 1973, I found the described corner which was evidenced by WASHINGTON COUNTY CAST IRON

and I further certify that to perpetuate the location of said corner, I did, at the exact location thereof, place a permanent marker consisting of CAST IRON MONUMENT

which reference or witness monuments are located in the manner following:

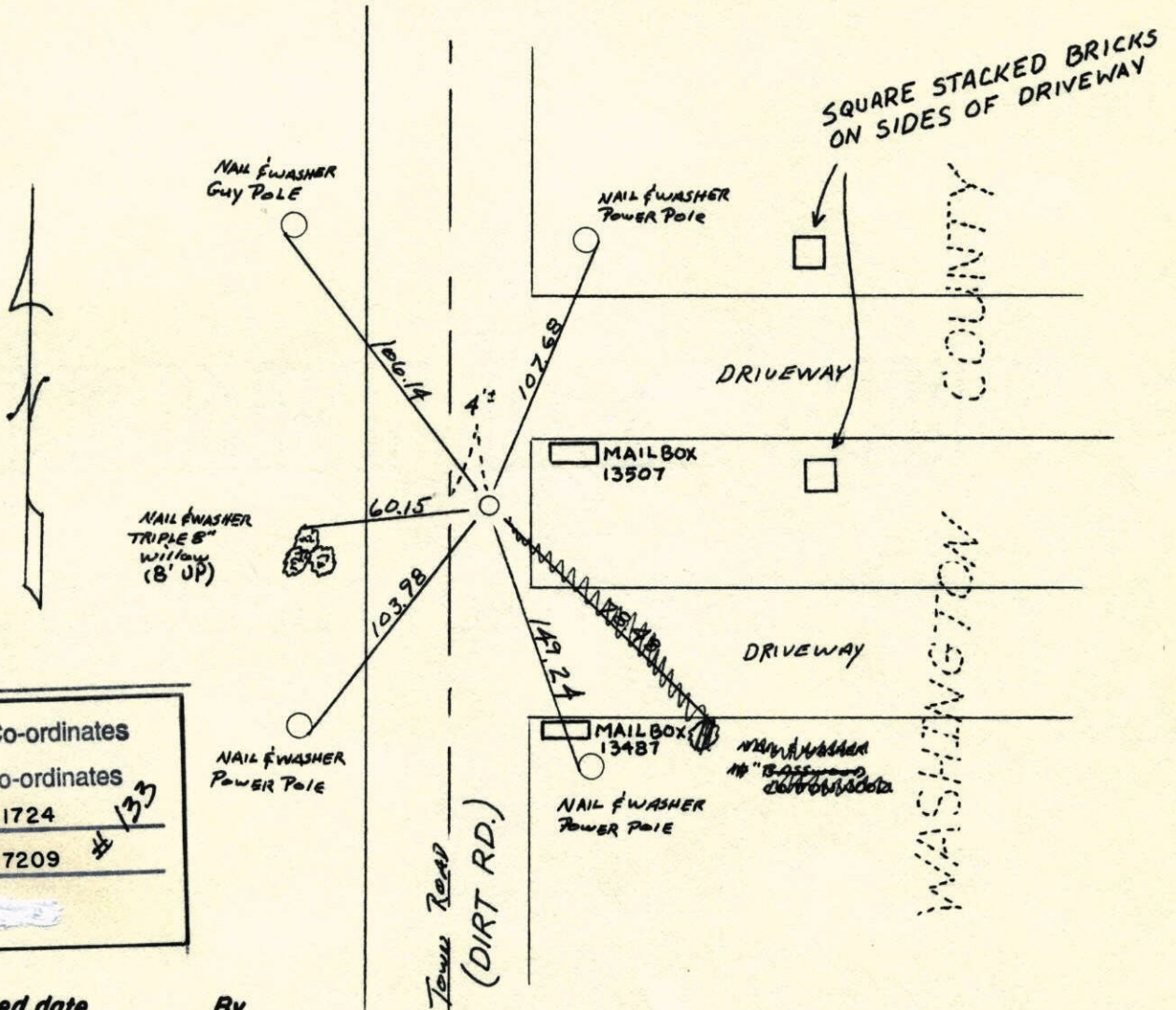

N.A.D.	1983	Co-ordinates
County	Project	Co-ordinates
Northing	<u>140345.1724</u>	
Easting	<u>563550.7209</u>	

Revised date	By
10-28-91	
4-8-98	

Minnesota State Plane Coordinates
 South Zone
 Y _____ X _____
 _____ , _____
 County Surveyor Date
 Registered Land Surveyor No. _____

E 1/4 Corner Sec. 25-T31-R 22

Washington County Cast Iron Monument
 Monument down 6" ± & 4" ± East of E town Road
 and on fence to East.

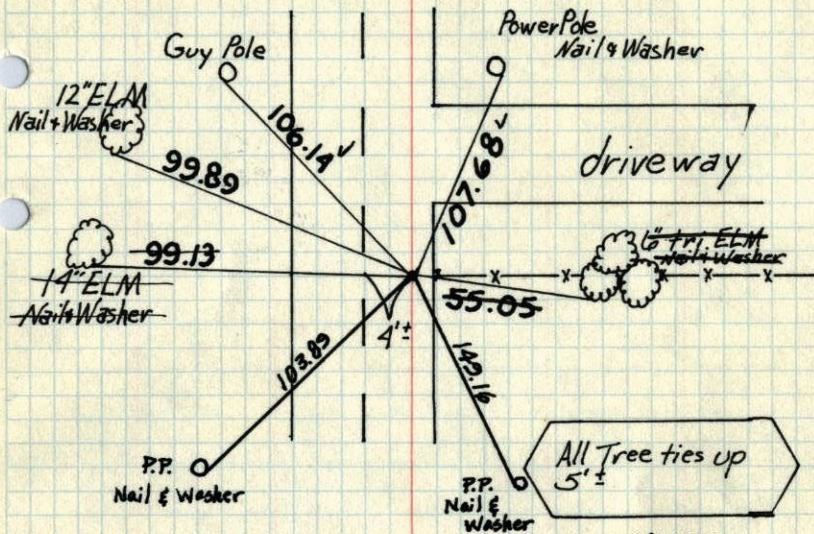

March 22, 1973
 M.D. Anderson +
 H.J. Larson +
 temp. 40°
 tape #11

TIE CHECK
 JUNE 2, 1977
 R. SANNEQUAD
 S. BQIEN
 T. STEDMENS
 G. ADAMS

TIE CHECK
 8-11-80
 B. STEPHENS
 P. ROSS
 P. HORNBY

TEMPERATURE CORRECTED
 AND HORIZONTALLY
 TAPED MEASUREMENTS

ROLAND W. ANDERSON
 COUNTY SURVEYOR
 ANOKA COUNTY, MINNESOTA

E 1/4 Cor. Sec. 25-T31-R 22
 Washington County Cast Iron Mon.
 Mon. down 6" ± & 4" ± E. of E town Rd.
 and on fence to E.

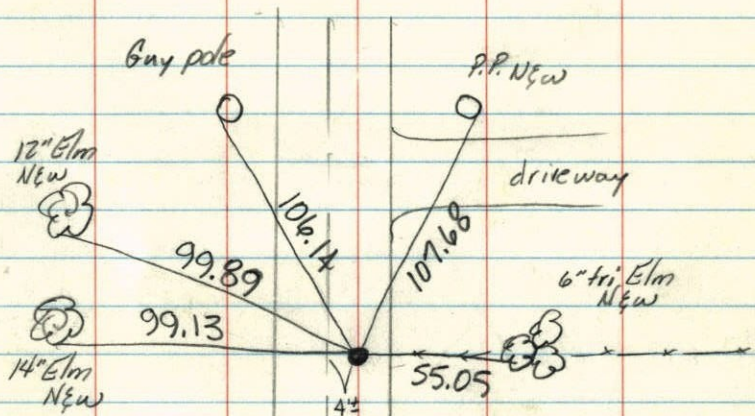

All tree ties up
 5" ±

March 22, 1973
 M.D. Anderson +
 H.J. Larson +
 temp. 40°
 tape #11

P.K.1