

CERTIFICATE OF LOCATION OF GOVERNMENT CORNER

County of Anoka

State of Minnesota

Northwest Corner of Sec. 36 Township 31 Range 22

On the 25th day of September, 1969, the described corner was evidenced by a 1" iron pipe

and to perpetuate the location of said corner, at the exact location thereof, a permanent marker was placed consisting of a cast iron monument

AND on the 12th day of July, 2010, said permanent marker was found flush with the surface and the ties were updated

Updated reference ties are as shown below.

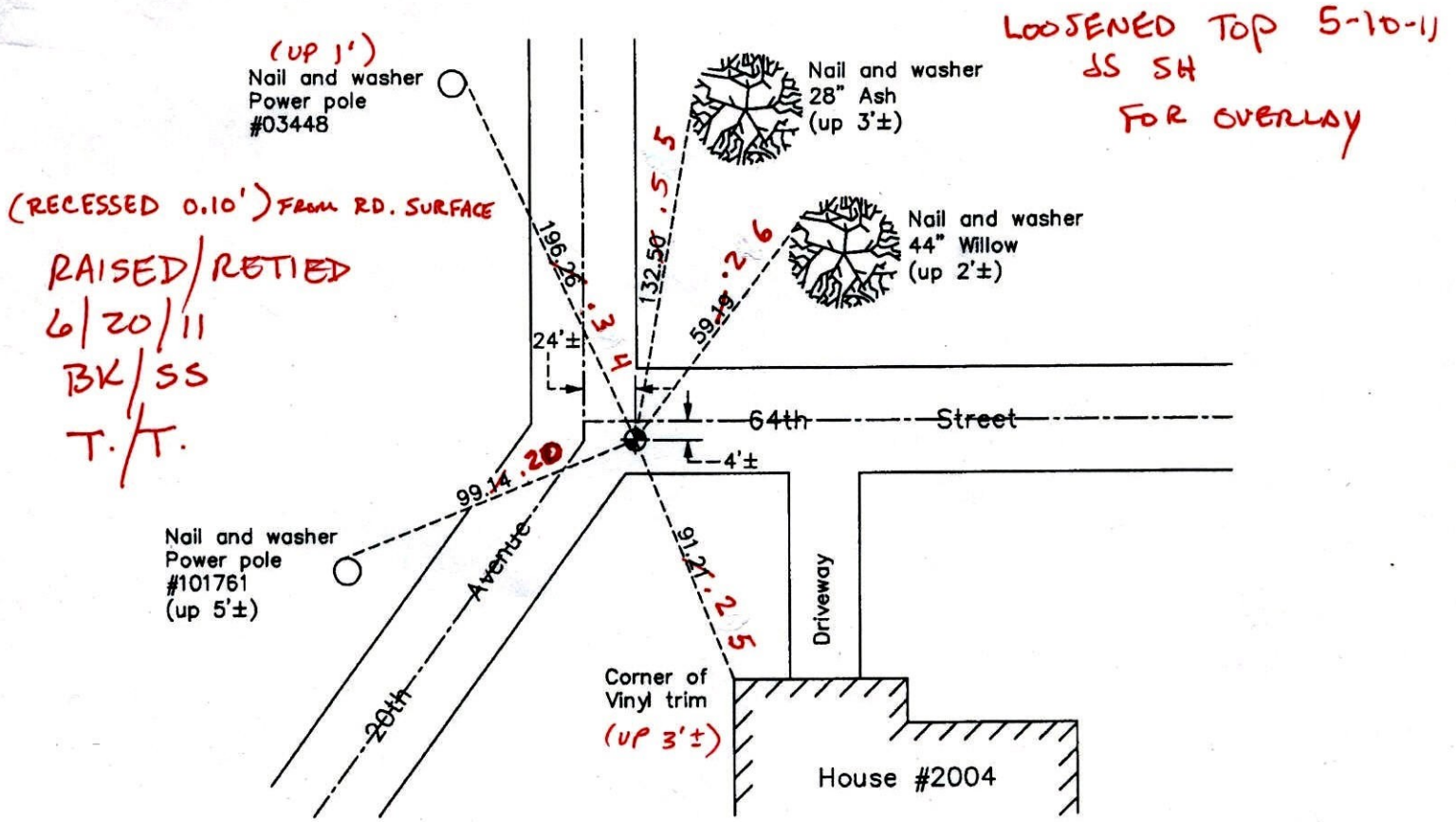

N

ANOKA COUNTY SURVEYOR

S

Revision Date

2/08/11

N.A.D. 1983 Coordinates
(1996 Adjustment)

County Project Coordinates	
Northing	137689.1817
Easting	558315.1748
Date	3/25/98

I hereby certify that this United States public land survey monument record is correct and complete to the best of my knowledge and belief.

Larry D. Hoium Date 2/08/11

Larry D. Hoium, Anoka County Surveyor

Minnesota License Number 18165

CERTIFICATE OF LOCATION OF GOVERNMENT CORNER

County of Anoka

State of Minnesota

NORTHWEST Corner of Sec. 36 Township 31 Range 22

I hereby certify that on the 25TH day of SEPTEMBER, 1969, I found the described corner which was evidenced by 1" IRON PIPE

and I further certify that to perpetuate the location of said corner, I did, at the exact location thereof, place a permanent marker consisting of CAST IRON MONUMENT

which reference or witness monuments are located in the manner following:

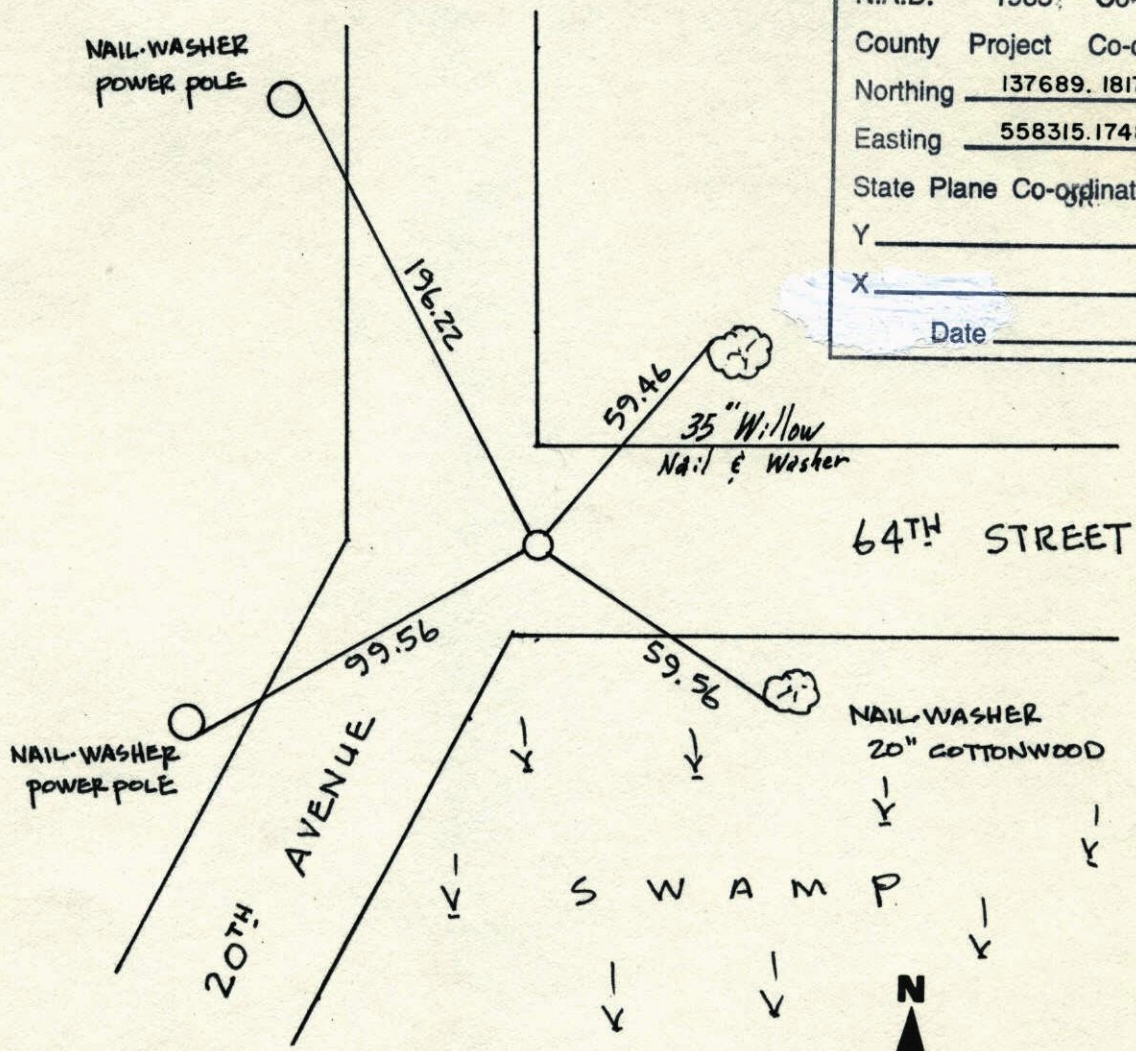

N.A.D.	1983	Co-ordinates
County Project		Co-ordinates
Northing	137689.1817	# 8le
Easting	558315.1748	
State Plane Co-ordinates		
Y	_____	
X	_____	
Date	_____	

Revised date	Revised date	Revised date
7-28-92		
6-24-96		
3-25-98		

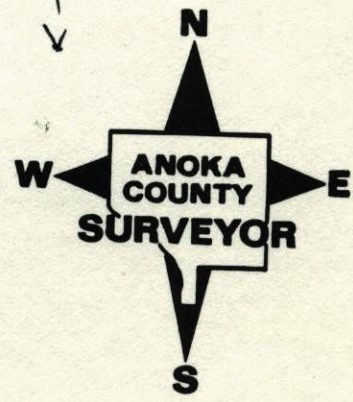

NORTHWEST CORNER SEC 36 T31 R22

RETIED CAST IRON MONUMENT

3-25-98

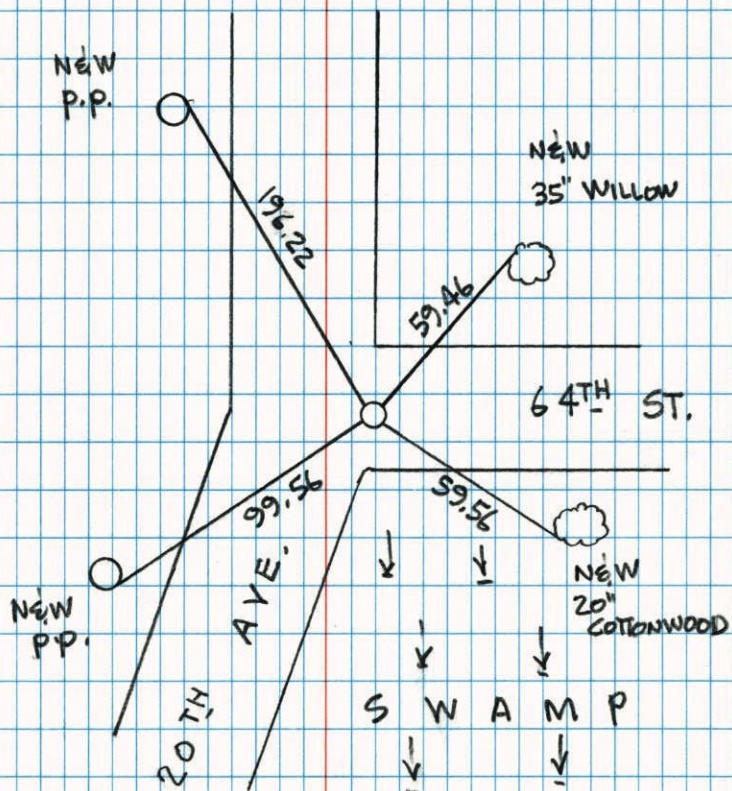
H. LARSON
B. KLEMZ
J. SIMMER

NORTHWEST COR. SEC. 36 T31 R22

RAISED AND RETIED CAST IRON MON.

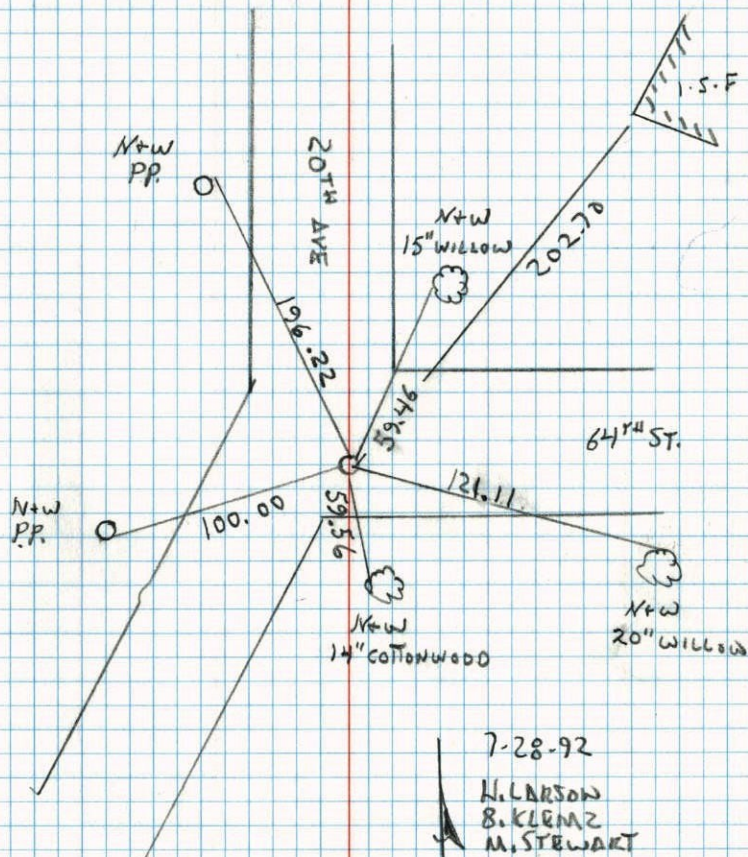

7-28-92

H. LARSON
B. KLEMZ
M. STEWART

AR.54

118
1972

NW Cor. Sec. 36-T31-R22

Found three Iron Pipes from ties: 1" I.P. down 1.0'±; 1" I.P. down 0.1'±; 3/4" I.P. down 1.1'±. See below for position. Set Cast Iron Monument down 0.5'± in place of 1" I.P. down 1.0'±.

Sept. 25, 1969
D. Powell
R. Olson

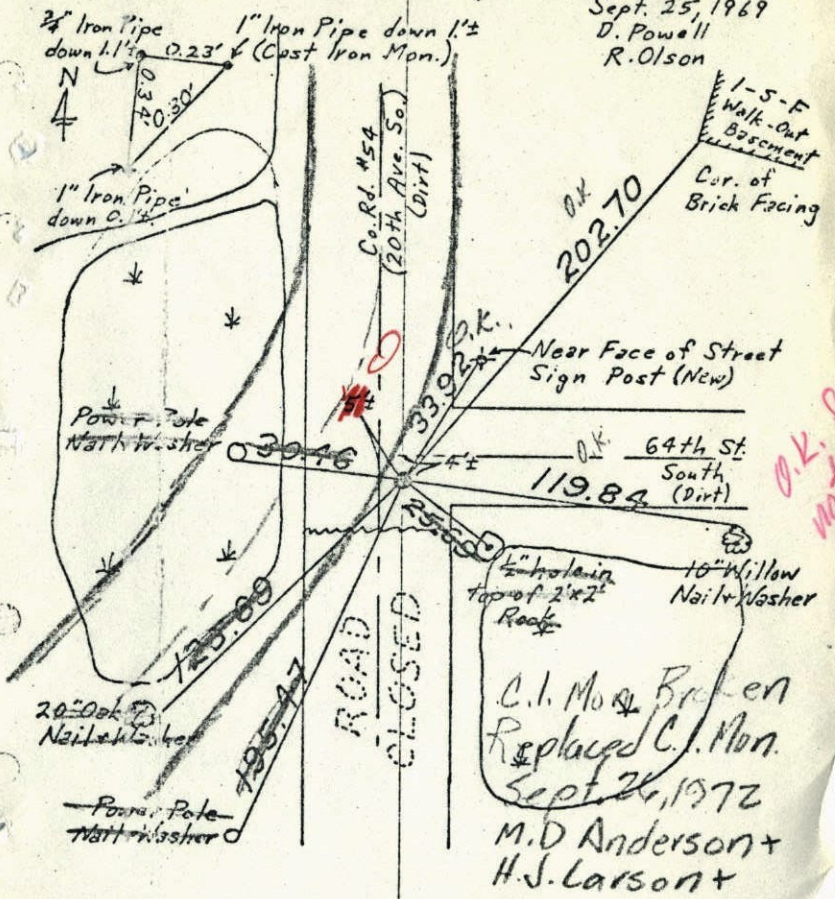

TEMPERATURE CORRECTED
AND HORIZONTALLY
TAPED MEASUREMENTS

ROLAND W. ANDERSON
COUNTY SURVEYOR
ANOKA COUNTY, MINNESOTA

RE DRAW

118
1969

NW Cor. Sec. 36 T31, R22

Found 1/2" Reenforcing Rod down 2" dug further, found 1" I.P. down 14", 0.22' straight South of reenforcing Rod. Set 3/4" I.P. down 2" over 1" I.P.

Replaced 1" I.P. down 1.0'± with C.I. Mon. down 0.5'±.
9/25/69
#9-65
D. Powell
R. Olson

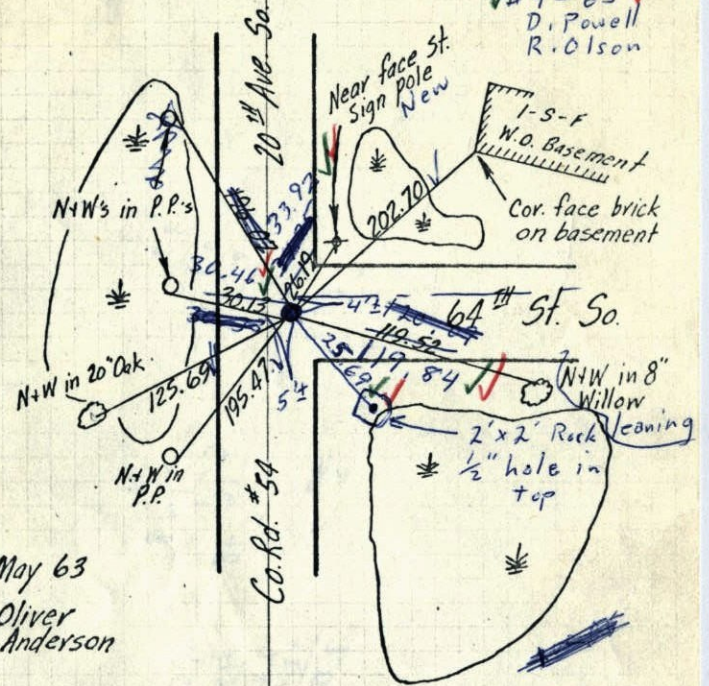

6 May 63
J. Oliver
M. Anderson

TEMPERATURE CORRECTED
AND HORIZONTALLY
TAPED MEASUREMENTS

Relied 7-7-65
M.D. Anderson
John Dunlop

ROLAND W. ANDERSON
COUNTY SURVEYOR
ANOKA COUNTY, MINNESOTA

N.W. SEC. 36, T31, R22

CONC. MON.

1946 40

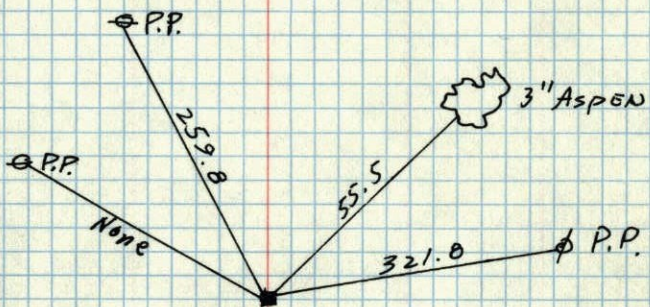

All Ties gone
4/6/62

90

JUNE 27, 1946
CARTWRIGHT

NO DATE

NW Cor. Sec. 36 - T31 - R22

