

# CERTIFICATE OF LOCATION OF GOVERNMENT CORNER

County of Anoka

State of Minnesota

SOUTH QTR. Corner of Sec. 26 Township 31 Range 22

I hereby certify that on the 12<sup>th</sup> day of APRIL, 1976, I found the described corner which was evidenced by IRON PIPE

and I further certify that to perpetuate the location of said corner, I did, at the exact location thereof, place a permanent marker consisting of CAST IRON MON. SIGN POST NORTH SIDE

which reference or witness monuments are located in the manner following:

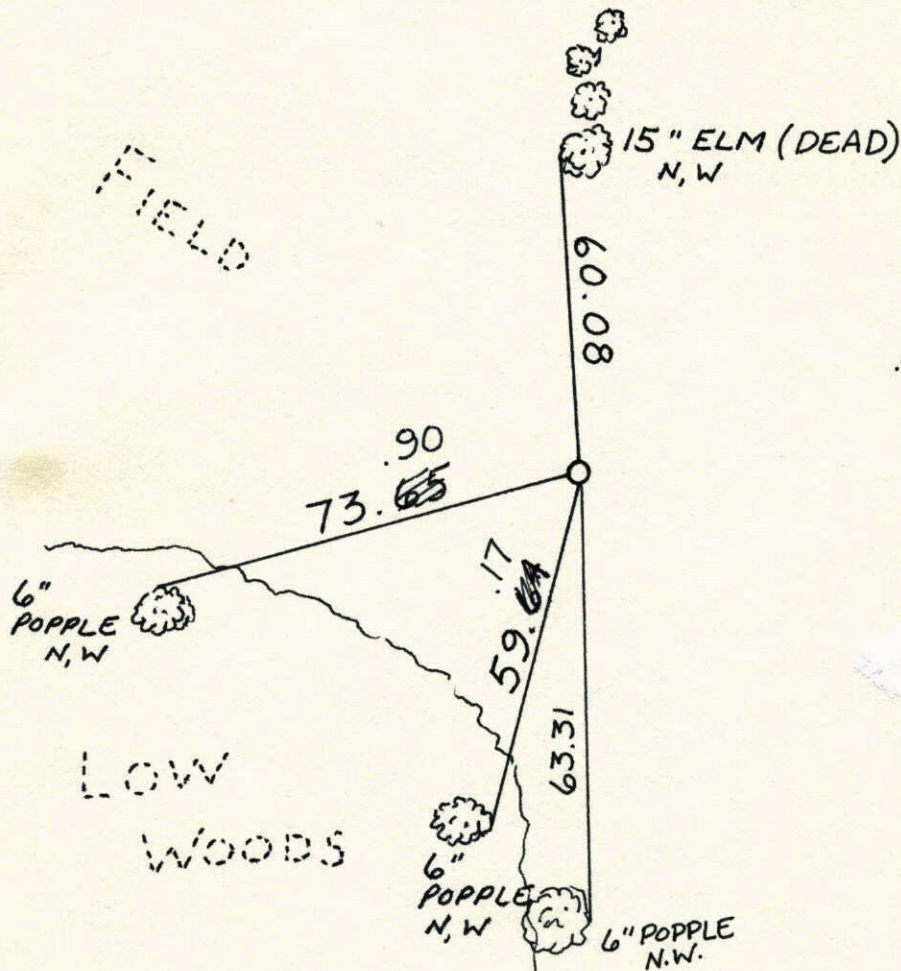

N.A.D.	1983	Co-ordinates
County	Project	Co-ordinates
Northing	<u>137720.8249</u>	# <u>62</u>
Easting	<u>555708.2755</u>	
State Plane Co-ordinates		
Y	_____	
X	_____	
Date	_____	

Revised date	Revised date	Revised date
8-19-92		
7-24-96		
4-2-98		

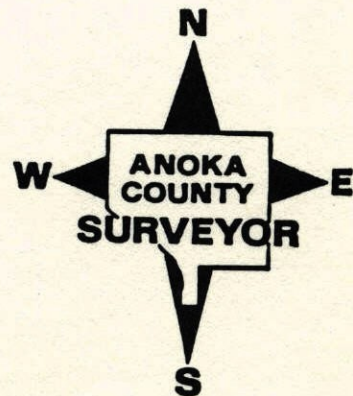

SOUTH 1/4 COR SECTION 26 T31 R22

REPLACED I.P. WITH CAST IRON MON.

SIGN &amp; POST ON NORTH SIDE

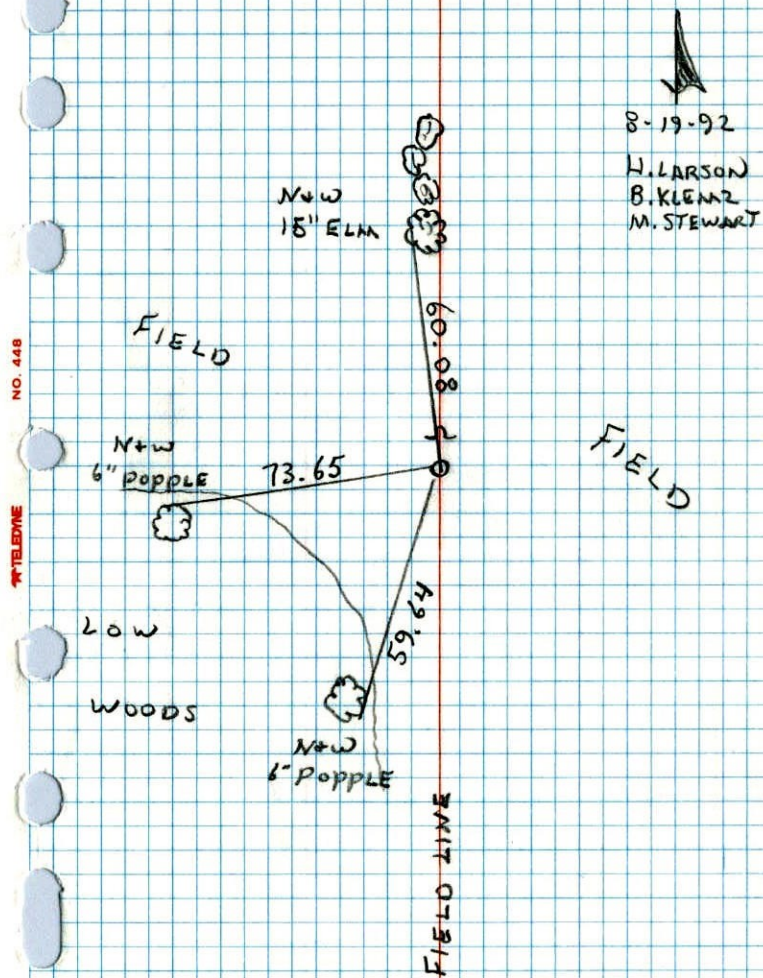

S 1/4 Cor. Sec. 26 - T31 - R22

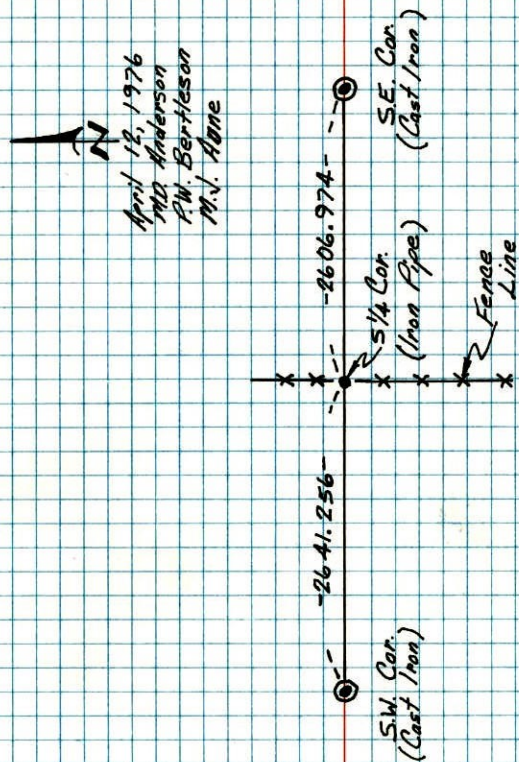
Found Iron Pipe On Fence Line. No Ties.TEMPERATURE CORRECTED  
AND HORIZONTALLY  
TAPED MEASUREMENTSROLAND W. ANDERSON  
COUNTY SURVEYOR  
ANOKA COUNTY, MINNESOTA