

CERTIFICATE OF LOCATION OF GOVERNMENT CORNER

County of Anoka

State of Minnesota

SOUTHEAST Corner of Sec. 28 Township 31 Range 22

I hereby certify that on the 14 day of MAR., 1968, I found the described corner which was evidenced by AREA SURVEY

and I further certify that to perpetuate the location of said corner, I did, at the exact location thereof, place a permanent marker consisting of CAST IRON

which reference or witness monuments are located in the manner following:

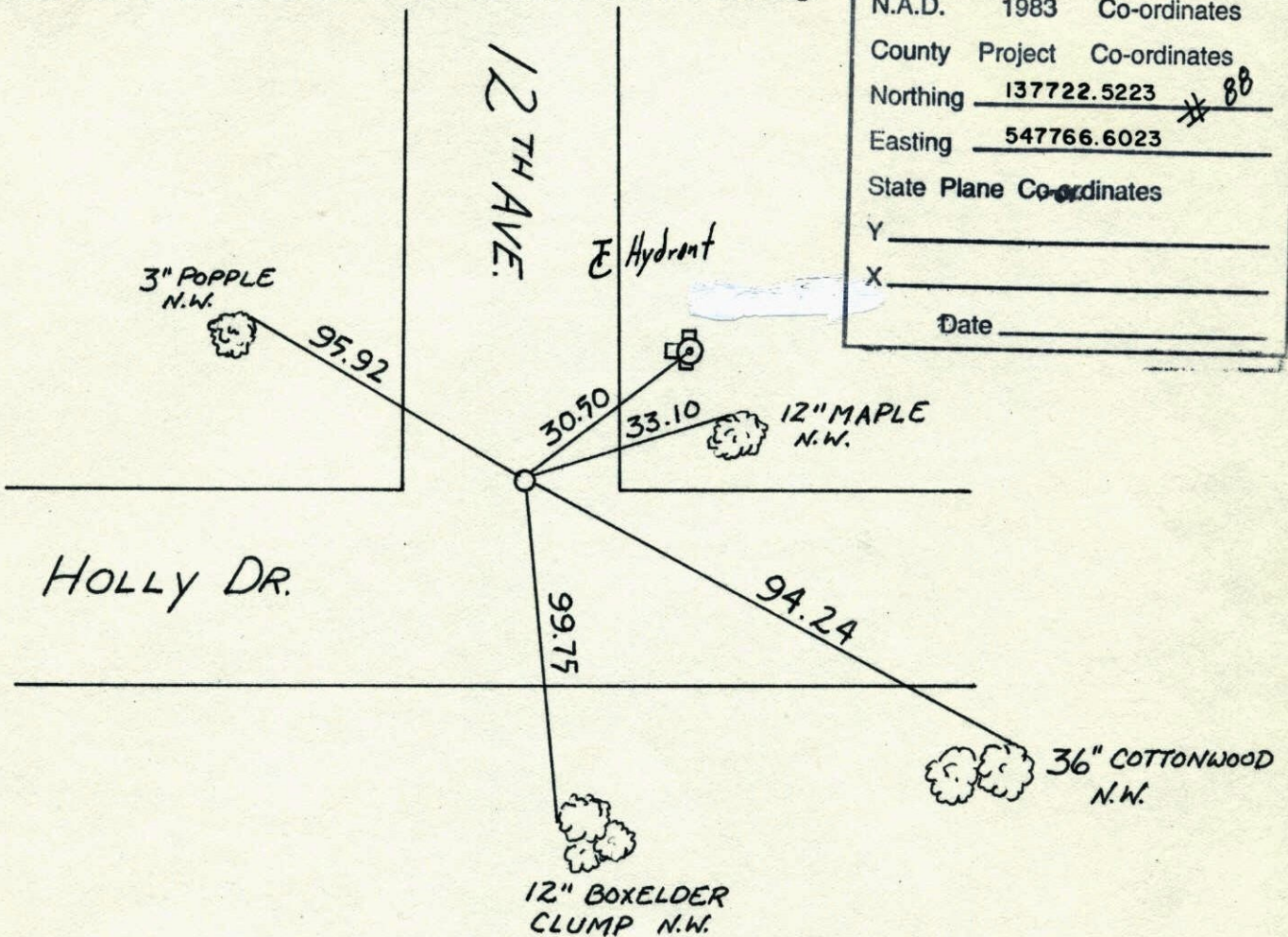

Revised date	Revised date	Revised date
8-30-91		
4-29-97		
3-25-98		

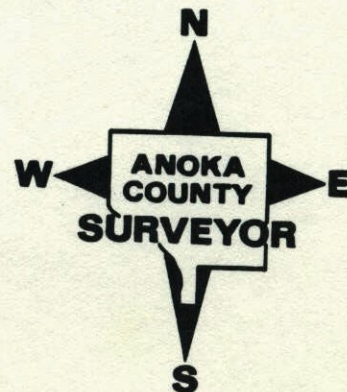

SE CORNER SECTION 28 T31 R22

RESET AND RETIED CAST IRON ANCH,
AFTER CONSTRUCTION

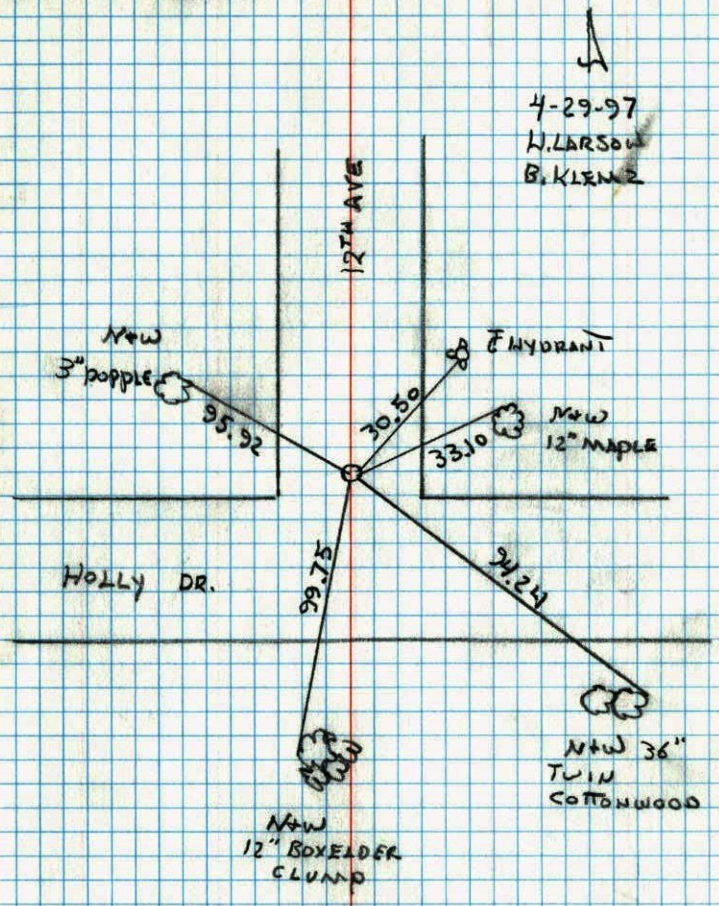

CONSTRUCTION TIES

SE CORNER SECTION 28 T31 R22

RETIED FOR CONSTRUCTION AND
REMOVED

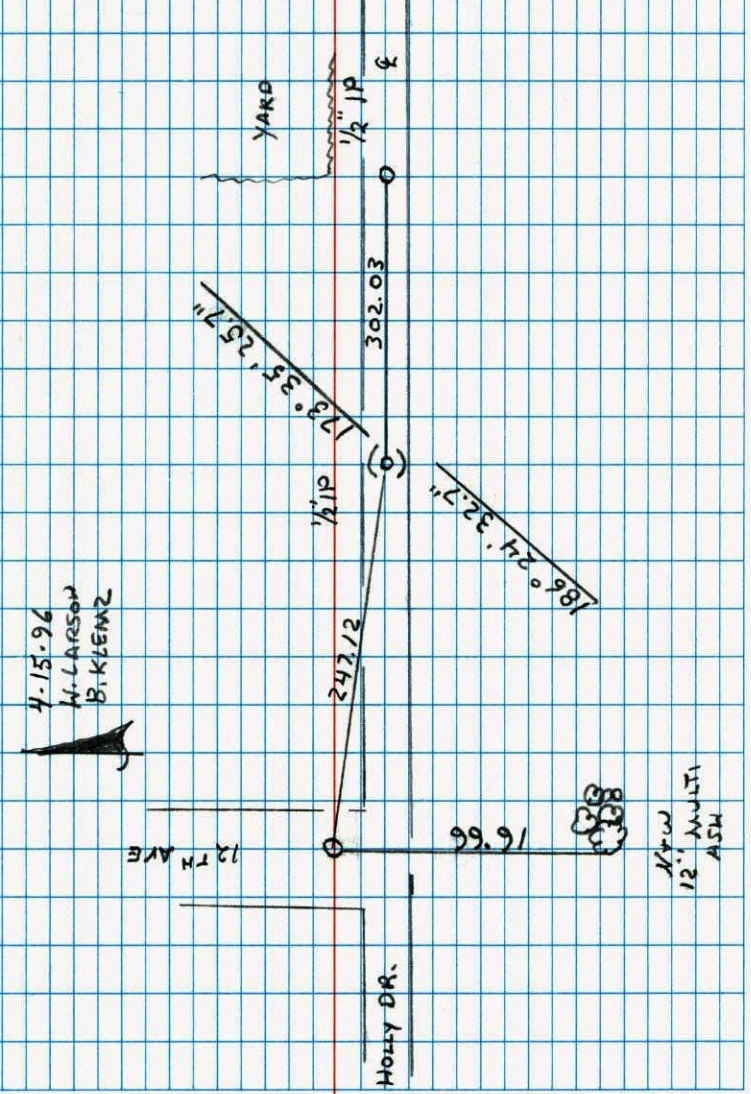

S.E. Cor. Sec. 28-T31-R22

Set Bridge Spike from area resurvey.

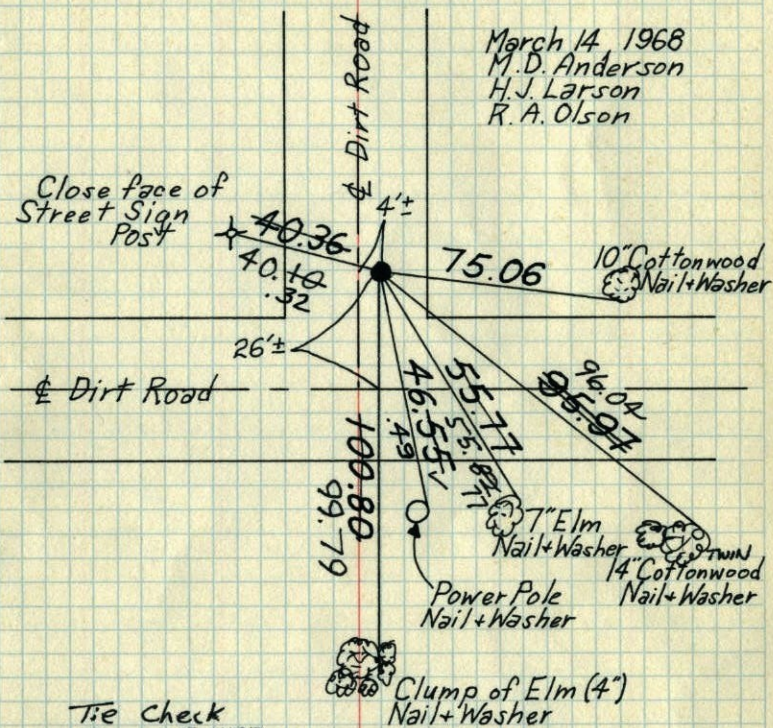
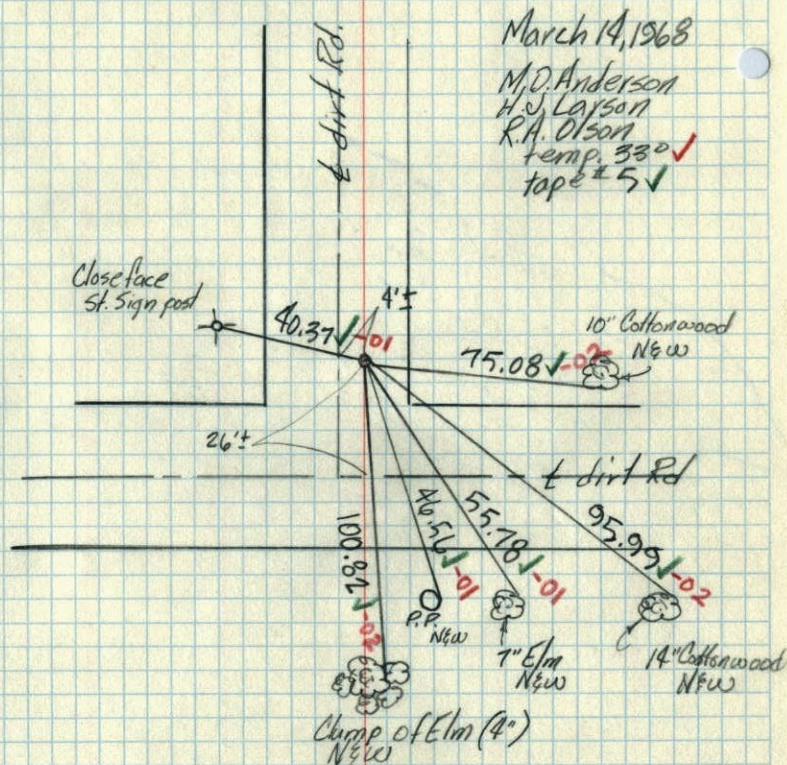
S.T. Cast Iron Mon. March 27, 1968
set p.k.'s 2.0' NEETie Check
June 25, 1973
B. Olson
D. Brien
D. FarmerTIE CHECK
JUNE 2, 1977
P. SANNEQUO
D. BRIEN
J. STEPHENSTIE CHECK
8-8-80
B. STEPHENS
P. ROSS
P. HORNBYTEMPERATURE CORRECTED
AND HORIZONTALLY
TAPED MEASUREMENTS
ROLAND W. ANDERSON
COUNTY SURVEYOR
ANOKA COUNTY, MINNESOTAS.E. Cor. Sec. 28-T31-R22 1968
Set Bridge Spike from area resurvey.
Set C.I. Mon. March 27, 1968

Possible

SE Cor. Sec. 28, T31, R22

Found 1/2" I.P. up 0.2'.

1964

Field

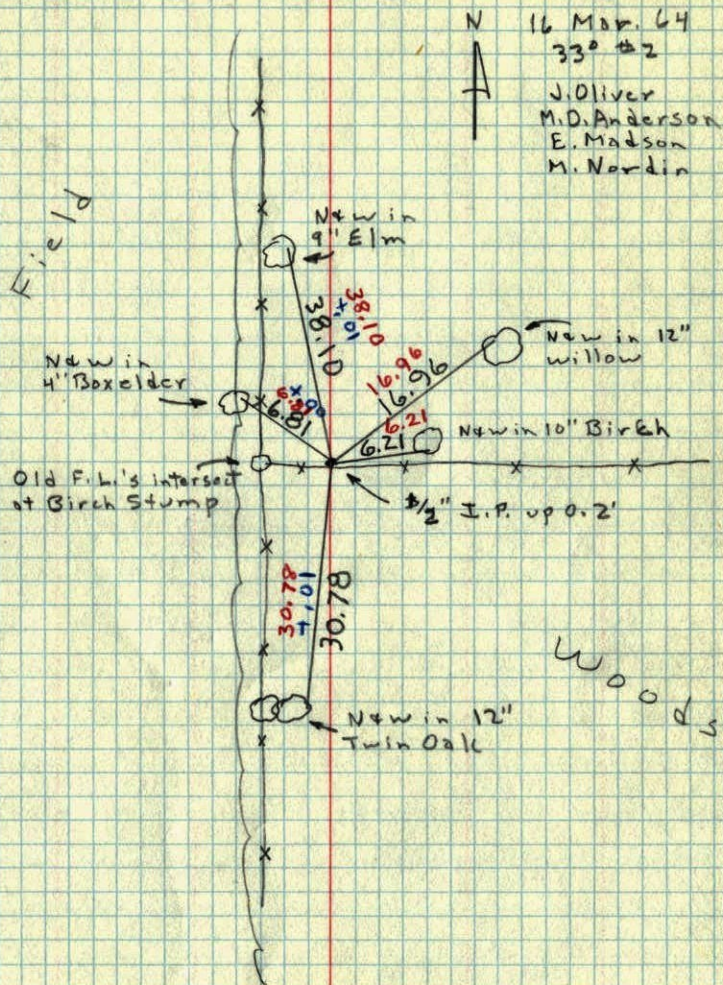

SE

28

1961 43

N.W. Cor. Sec. 24-31-22

Cast Iron Monument

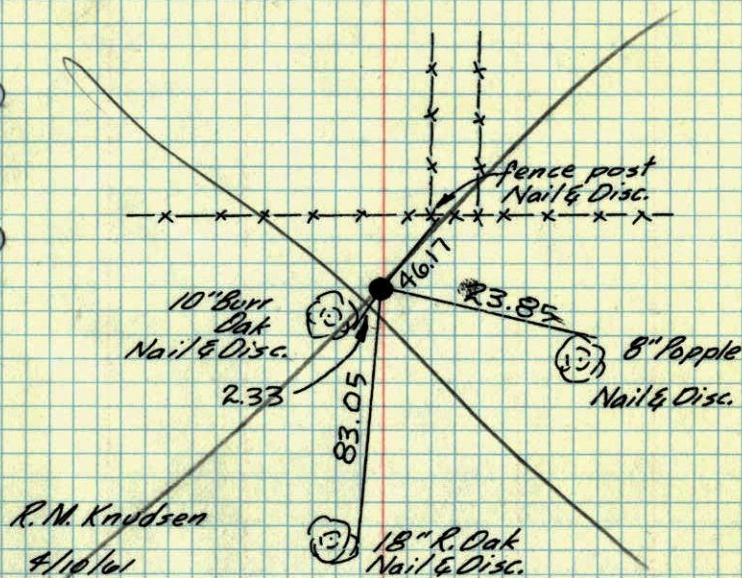

No Such Ties
 (These are identical
 to ties for NW Cor.
 Sec. 34 and are
 obviously labeled wrong.
 Survey sheet by Knudsen
 Shows Cast I.P. at NW
 Cor. 34 and C.E. at
 NW Cor. only.

SE 28
A.W. ~~Cook~~ Sec. 34-31-22
1961

