

CERTIFICATE OF LOCATION OF GOVERNMENT CORNER

County of Anoka

State of Minnesota

W.C. ON SOUTH Corner of Sec. 28 Township 31 Range 22
LINE OF SW 1/4

I hereby certify that on the 3RD day of JAN, 1992, I found the described corner which was evidenced by AREA RESURVEY

and I further certify that to perpetuate the location of said corner, I did, at the exact location thereof, place a permanent marker consisting of CAST IRON MONUMENT SIGN AND POST ON NORTH SIDE

which reference or witness monuments are located in the manner following:

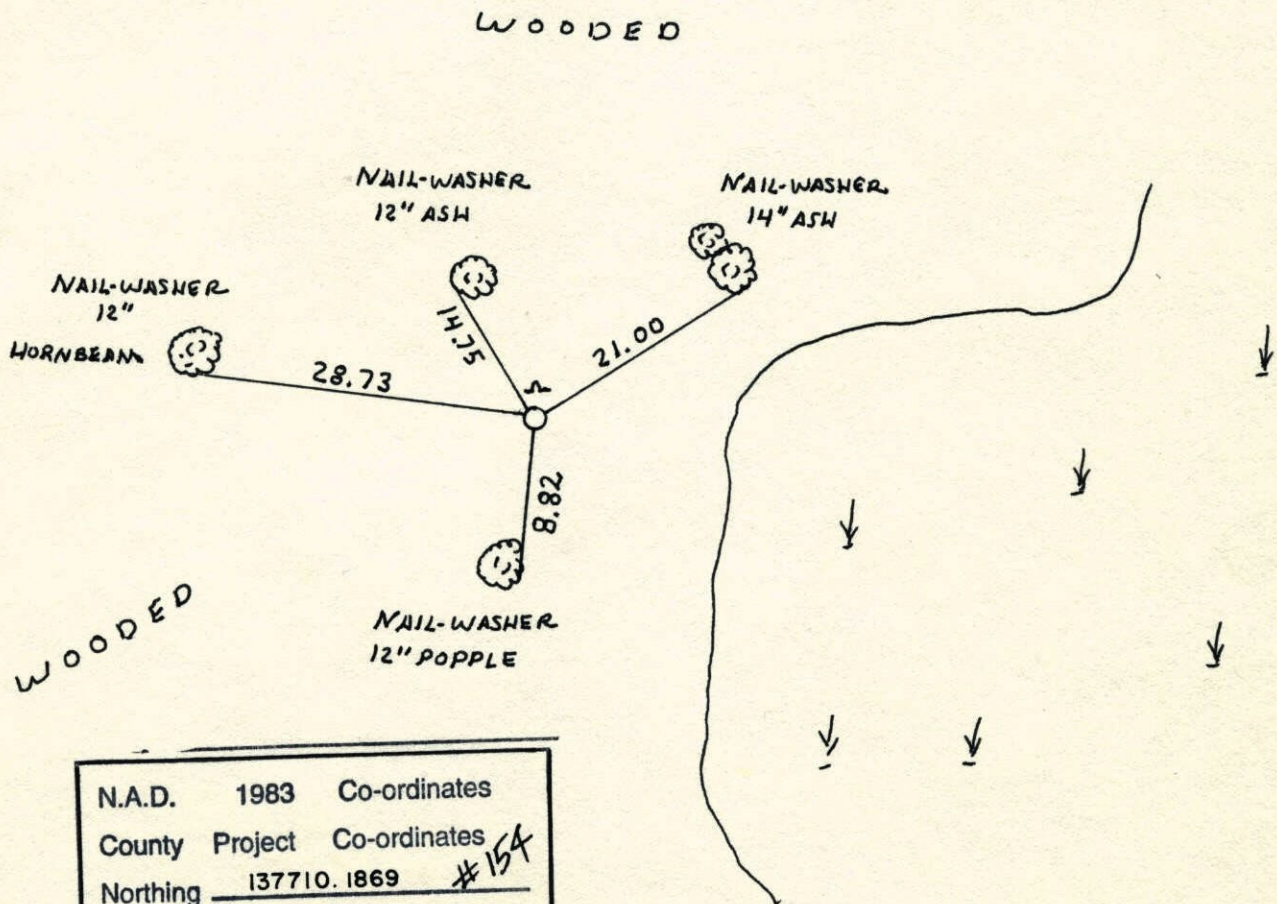

N.A.D.	1983	Co-ordinates
County	Project	Co-ordinates
Northing	137710.1869	#154
Easting	544833.1802	

Revised date	Revised date	Revised date
1-3-92 HL		
4-28-98		

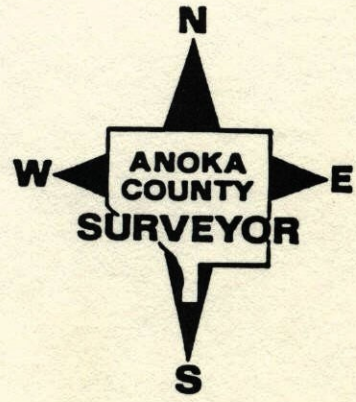

WC ON SOUTH LINE OF SW 1/4 SEC. 28

T31 R22

SET CAST IRON MONUMENT FROM
AREA RESURVEY SIGN & POST ON N. SIDE1-3-92
H. LARSON
B. KLENZ
M. STEWART

WOODED

N+W
12" ASHN+W
12"
MONUMENT

28.73

S 1/4

21.00

N+W
14" ASH

882

N+W
12" POPPLE

WOODED

NO. 448

W. TELETYPE

