

CERTIFICATE OF LOCATION OF GOVERNMENT CORNER

134

County of Anoka

State of Minnesota

CENTER _____ Corner of Sec. 34 Township 31 Range 22

I hereby certify that on the 27 day of August, 1968, I found the described corner which was evidenced by R.M. Knudsen's ties

and I further certify that to perpetuate the location of said corner, I did, at the exact location thereof, place a permanent marker consisting of THREE QUARTER INCH IRON PIPE

which reference or witness monuments are located in the manner following:

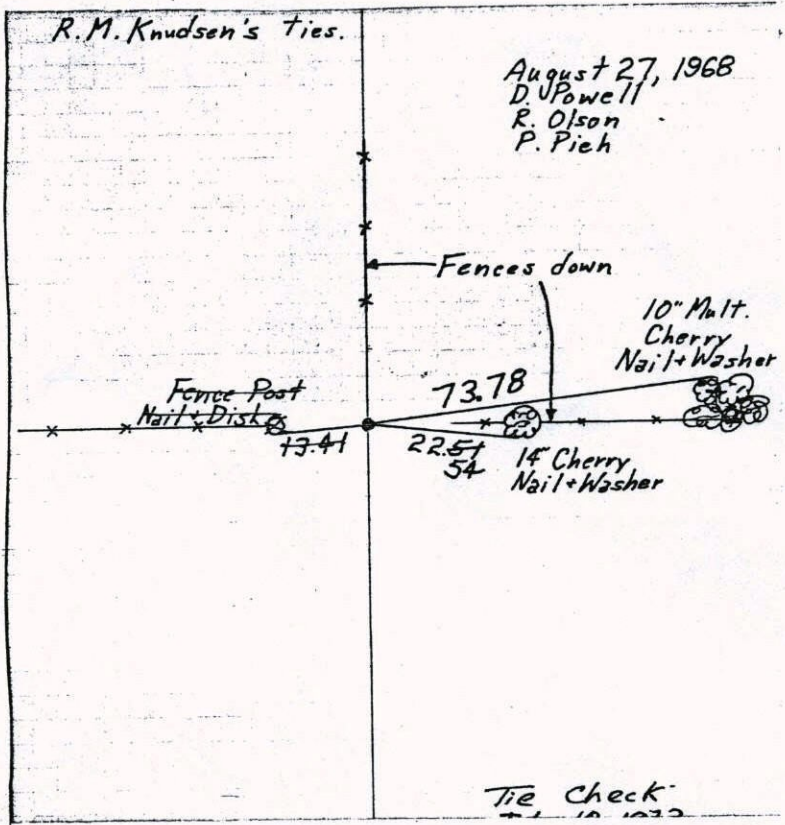

Revised date
6-13-77

By
R. Sannerud

Minnesota State Plane Coordinates
South Zone

Y _____ X _____

County Surveyor _____ Date _____

Registered Land Surveyor No. _____

Center Sec. 34-T31-R22

Found $\frac{3}{4}$ " Pinched Iron Pipe up 0.1'± from
R.M. Knudsen's ties.

August 27, 1968
D. Powell
R. Olson
P. Pieh

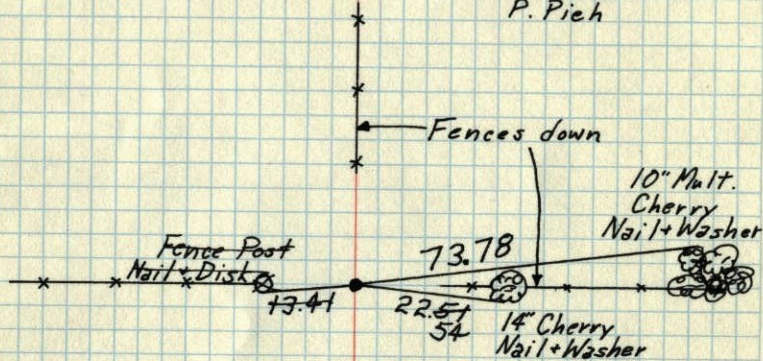

Tie Check
July 10, 1973
E. Olson
D. Brien
D. Farmer

Tie Check
June 13, 1977
R. Squierup
S. Brien

TEMPERATURE CORRECTED
AND HORIZONTALLY
TAPED MEASUREMENTS

ROLAND W. ANDERSON
COUNTY SURVEYOR
ANOKA COUNTY, MINNESOTA

CENTER SEC. 34, T31, R22

1968 70

Pinched iron
Pipe up 0.1'±

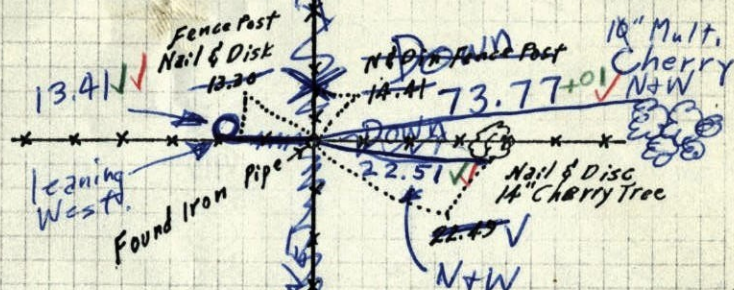

All fences
down with
some fence
posts still
standing

8/27/68

#6-680

D. Powell

R. Olson

P. Pieh

R.M. Knudsen
Apr. 20, 1961

1961 70

CENTER SEC. 34, T31, R22

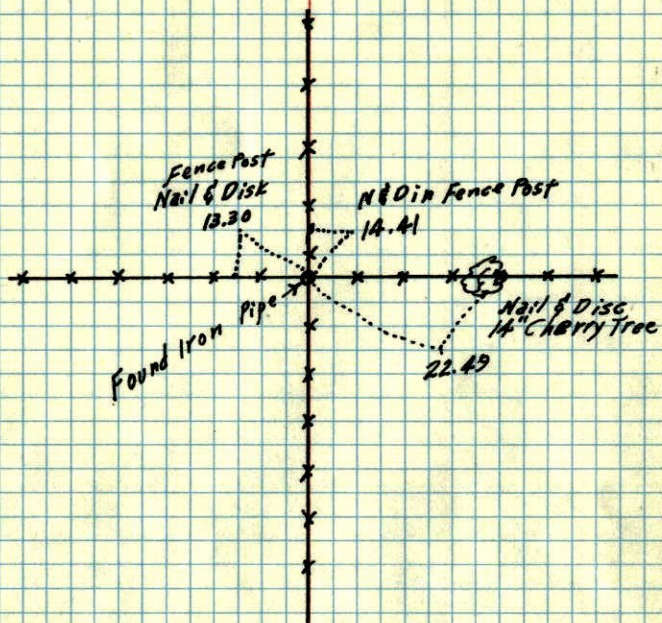

R.M. Knudsen
Apr. 20, 1961

1961

Center Sec. 34-31-22
ANOKA CO.

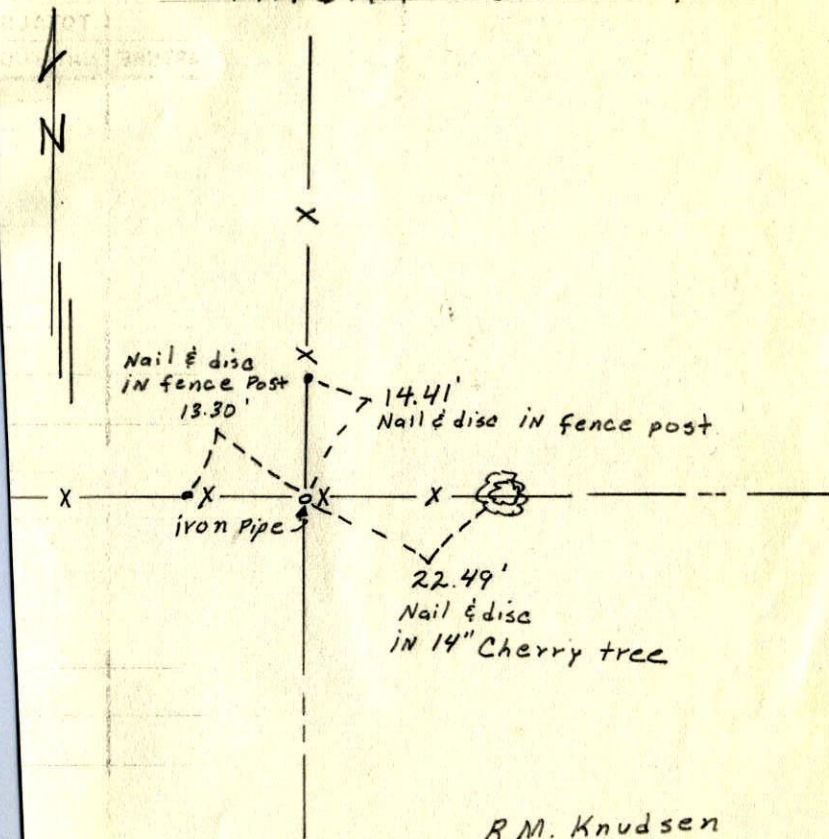

R.M. Knudsen
April 20, 1961