

CERTIFICATE OF LOCATION OF GOVERNMENT CORNER

County of Anoka

State of Minnesota

SOUTH 1/4 Corner of Sec. 33 Township 31 Range 22

I hereby certify that on the 19TH day of JANUARY, 19 66, I found the described corner which was evidenced by AREA RESURVEY

and I further certify that to perpetuate the location of said corner, I did, at the exact location thereof, place a permanent marker consisting of CAST IRON MONUMENT

which reference or witness monuments are located in the manner following:

N.A.D.	1983	Co-ordinates
County	Project	Co-ordinates
Northing	132425.2199	# 6 ^{le}
Easting	545203.1572	
State Plane Co-ordinates		
Y	_____	
X	_____	
Date	_____	

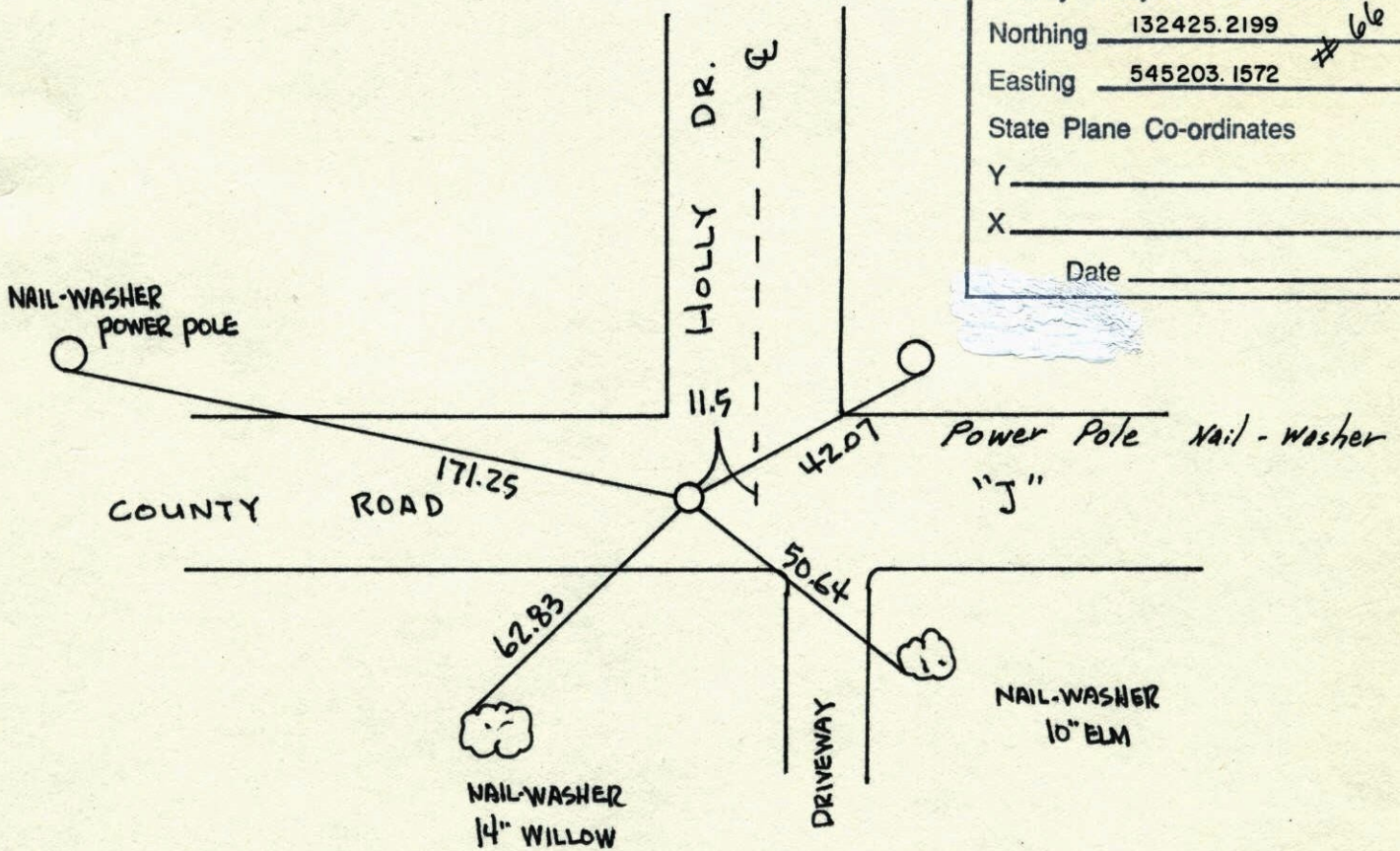

Revised date	Revised date	Revised date
7-7-86		
8-27-90		
10-24-91		
6-25-96		
3-23-98		

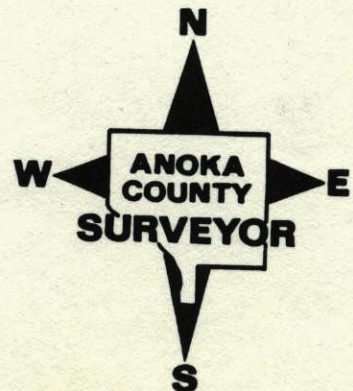

SOUTH 1/4 COR. SEC 33 T31 R22

RETIED CAST IRON MONUMENT

3-23-98
H. LARSON
B. KLENZ

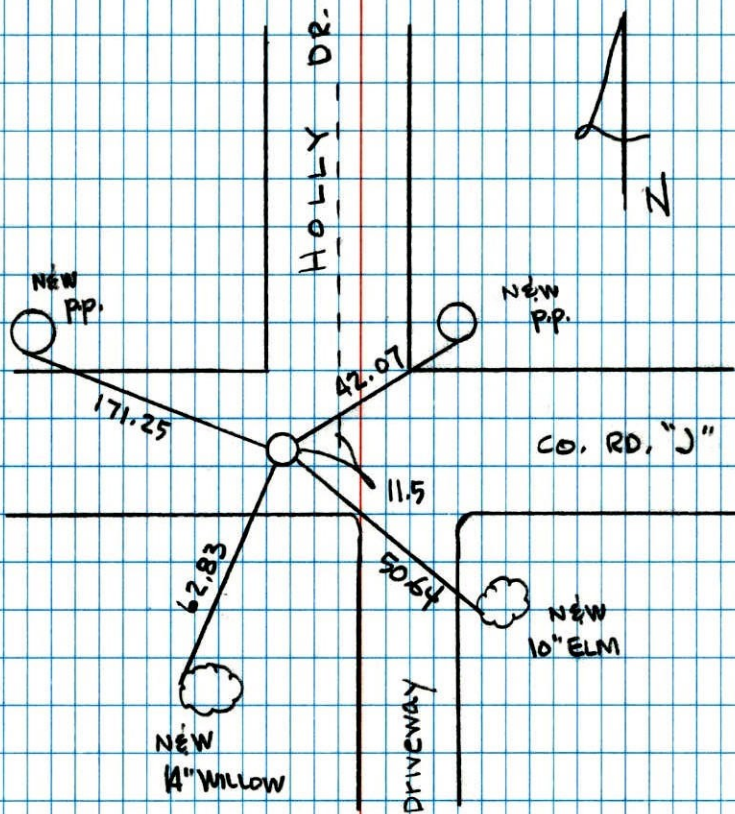

NO. 446

NATIONAL PRINTFAST

S 1/4 COR. SECTION 33 T31 R22

RETIED AFTER ROAD CONSTRUCTION

8-27-90
H. LARSON
B. GUETZKO
B. KLENZ

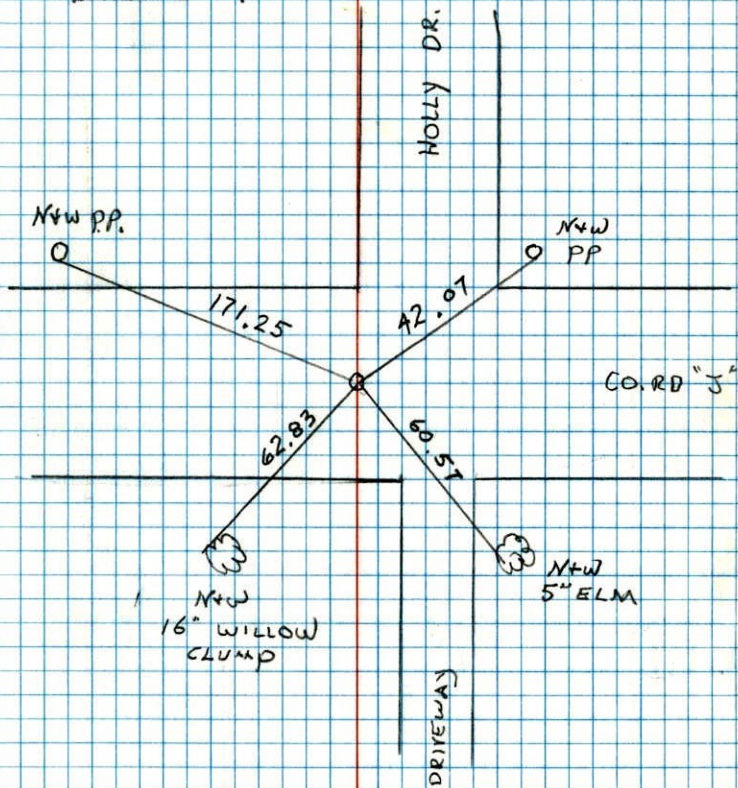

NO. 446

TELETYPE

SOUTH 1/4 COR. SECTION 33 T31 R22

SET PKs AS TRANSIT TIES.

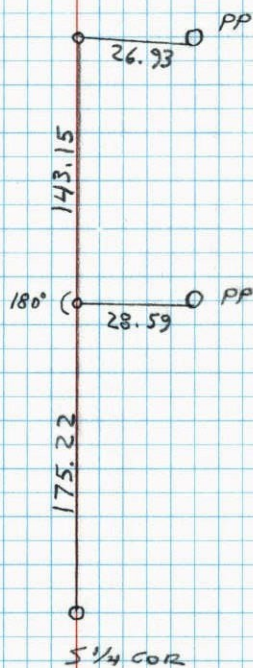
REMOVED
5-30-904-18-90
H. LARSON
B. GURTZKO
J. STEVENSON

Co Rd #3

S 1/4 COR

NO. 448

TELETYPE

S 1/4 Cor. Sec. 33, T31, R22

Set ~~PK~~ spks. From resurvey. Also
set PK spks. 2.00' north & east. SetCast Iron Monument 0.30' Eastof PK spk. for true
corner. Sept. 14, 1967Nail + disk 4.54' East
nail + washer
RRJan. 19, 1966
J. Oliver
M.D. Anderson
H. Larsonnail + washer
P.P.171.01
171.29
Co. Rd. #324.54'
Nail + disknail + washer
30" cottonwoodnail + washer
48" cottonwoodTie Check
June 27, 1973
B. Olson
D. Brien
D. FarmerTIE CHECK
JUNE 8, 1977
R. SANDERUD
S. BRIEN
H. STEPHENSSeptember 14, 1967
D. Potter
D. PowellTie Check
Aug. 27, 1969
D. Powell
R. OlsonTEMPERATURE CORRECTED
AND HORIZONTALLY
TAPED MEASUREMENTSROLAND W. ANDERSON
COUNTY SURVEYOR
ANOKA COUNTY, MINNESOTA

