

TRANSIT TIE FOR CONST.

SW CORNER SECTION 33 T31 R22

REMOVED FOR CONSTRUCTION

NATIONAL PHOTOGRAPH NO. 446

5-4-98
WILKINSON
B. KLENZ
J. SINNER

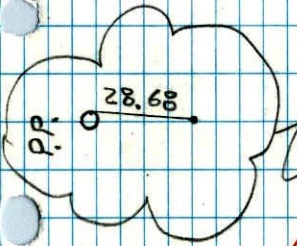

SW
COR

795.85

403.03

PK

1198.88

N/4
SECH
RAM.

CERTIFICATE OF LOCATION OF GOVERNMENT CORNER

County of Anoka State of Minnesota

SOUTHWEST Corner of Sec. 33 Township 31 Range 22

I hereby certify that on the 19TH day of JANUARY, 19 66, I found the described corner which was evidenced by AREA RESURVEY

and I further certify that to perpetuate the location of said corner, I did, at the exact location thereof, place a permanent marker consisting of CAST IRON MONUMENT

which reference or witness monuments are located in the manner following:

NORTHING	132430.4386	* 92
Easting	542576.8328	
State Plane Co-ordinates		
Y	_____	
X	_____	
Date _____		

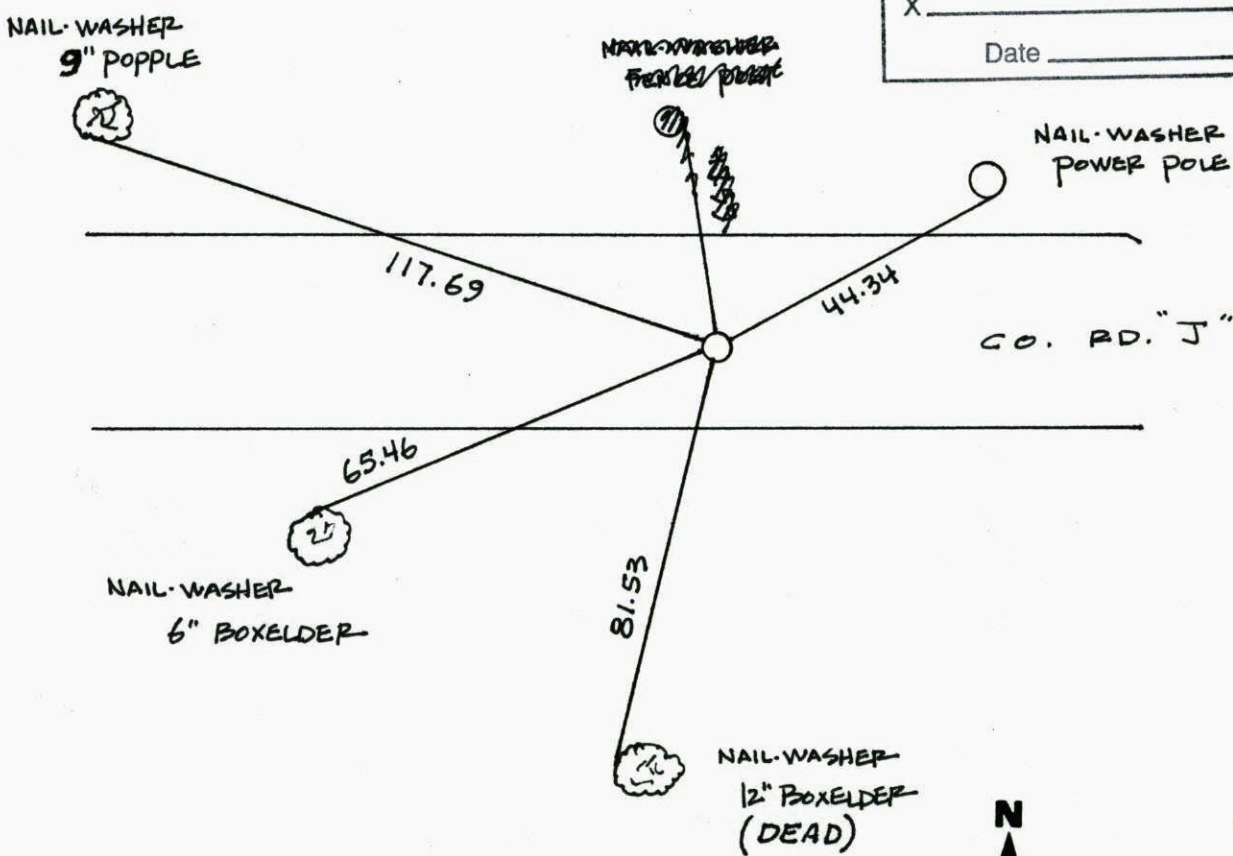

Revised date	Revised date	Revised date
9-12-67	7-8-96	
8-27-69	11-5-98	
6-27-73	3-23-98	
1-4-74		
9-18-76		
7-8-86		
10-24-91		

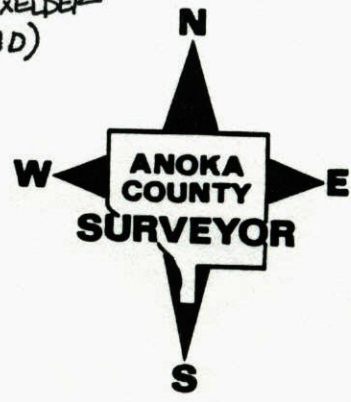

SOUTHWEST COR. SEC. 33 T31 R22

RETIED AFTER ROAD CONSTRUCTION

C.I. FLUSH ON E.

10-24-91
H. LARSON
B. KLEWZ
M. STEWART

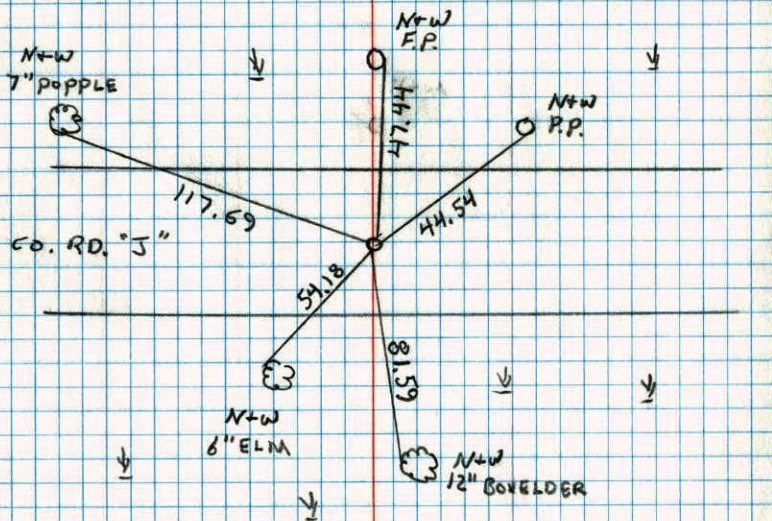

SW COR. SECTION 33 T31 R22

RETIED AFTER ROAD CONSTRUCTION

8-27-90
H. LARSON
B. GUETZKO
B. KLEWZ

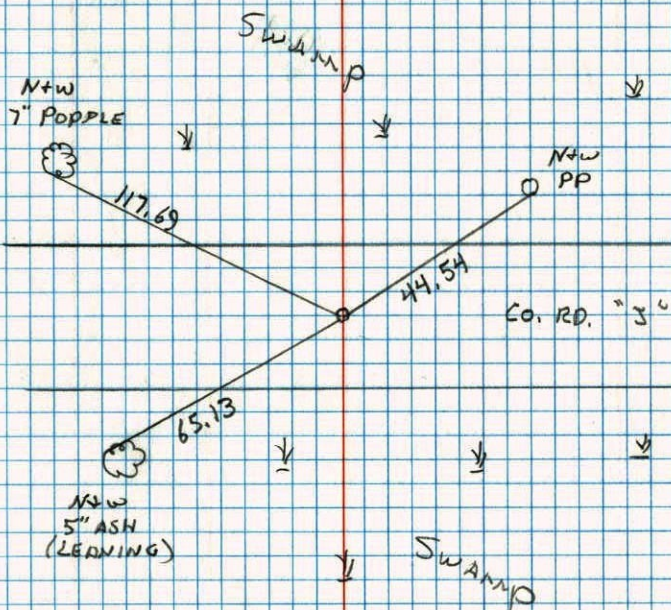

SOUTHWEST COR. SECTION 33 T31 R22

TRANSIT TIES SET 1/2" IRON PIPES ON
LINE

REMOVED
5-30-90

4-18-90
H. LARSON
B. GUETZKO
J. STEVENSON

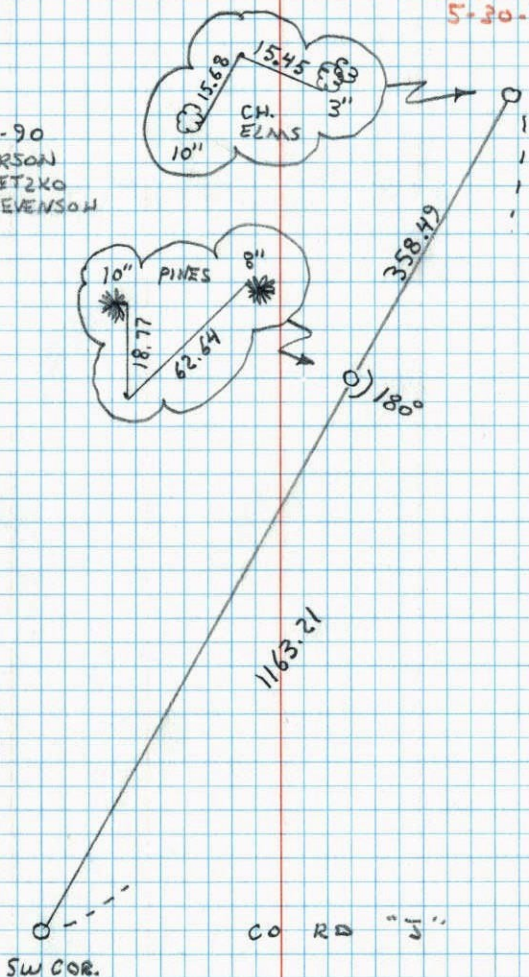

TELETYPE NO. 448

SW Cor. Sec. 33-T31-R22

Set Cast Iron Monument flush

PK Nails 2.00' North + East

Nail + Washer 2.84' East

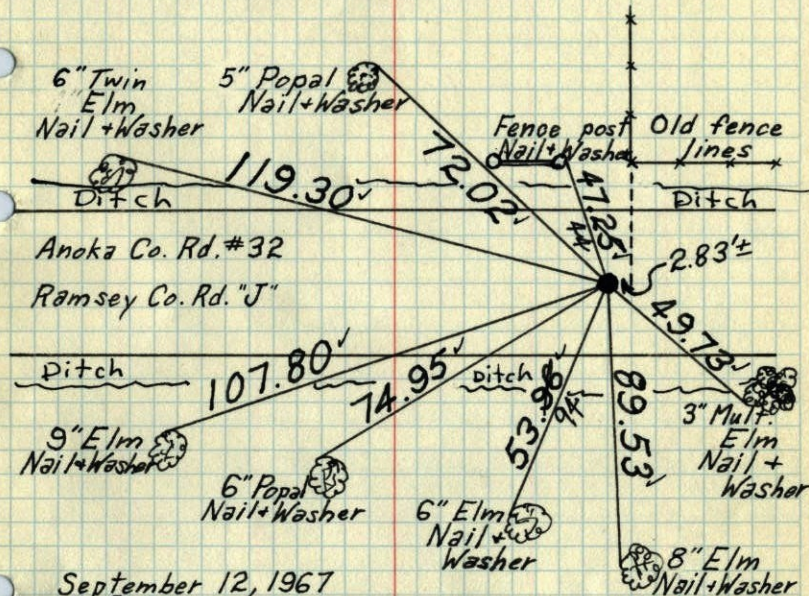

Anoka Co. Rd. #32
Ramsey Co. Rd. "J"

September 12, 1967
D. Patter
D. Powell

Tie Check
Aug. 27, 1969
D. Powell
R. Olson

Raised
6-27-73
B.O.

TIE CHECK
AUG. 18, 1976
G. ADAMS
S. STEVENSON
J. STEVENSON

checked
1-4-74
H. Larson

Check ties in Winter. 1-4-74
H. Larson

TEMPERATURE CORRECTED
AND HORIZONTALLY
TAPED MEASUREMENTS

ROLAND W. ANDERSON
COUNTY SURVEYOR
ANOKA COUNTY, MINNESOTA

1967

SW COR. SEC. 33, T31, R22

CAST IRON MON. FLUSH
PK'S 2.00' NORTH & EAST
NAIL & WASHER 2.84 EAST

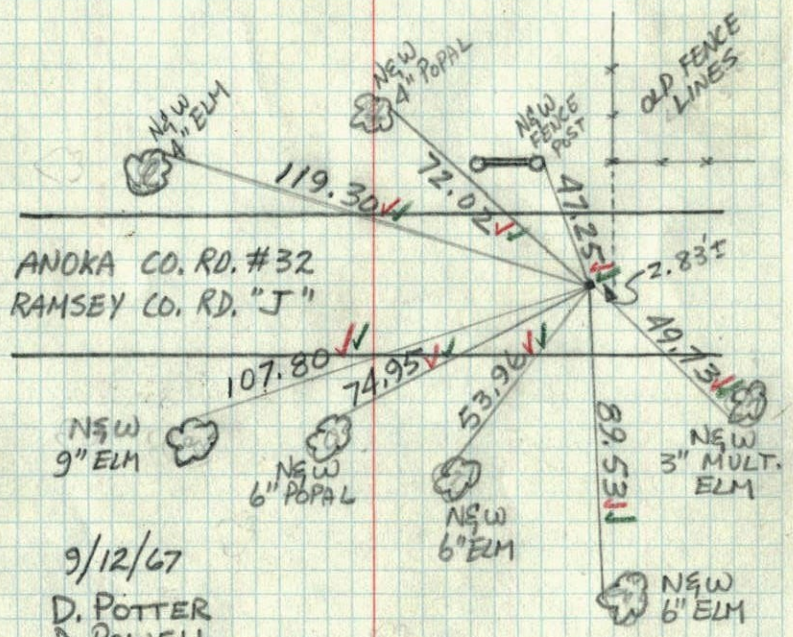

ANOKA CO. RD. #32
RAMSEY CO. RD. "J"

9/12/67
D. POTTER
D. POWELL
V#7 - 70°

1968

S.W. Cor. Sec. 33, T31, R22

Set P.K. spk's. From resurvey. Also set
P.K. spk't. 2.00' north and east.

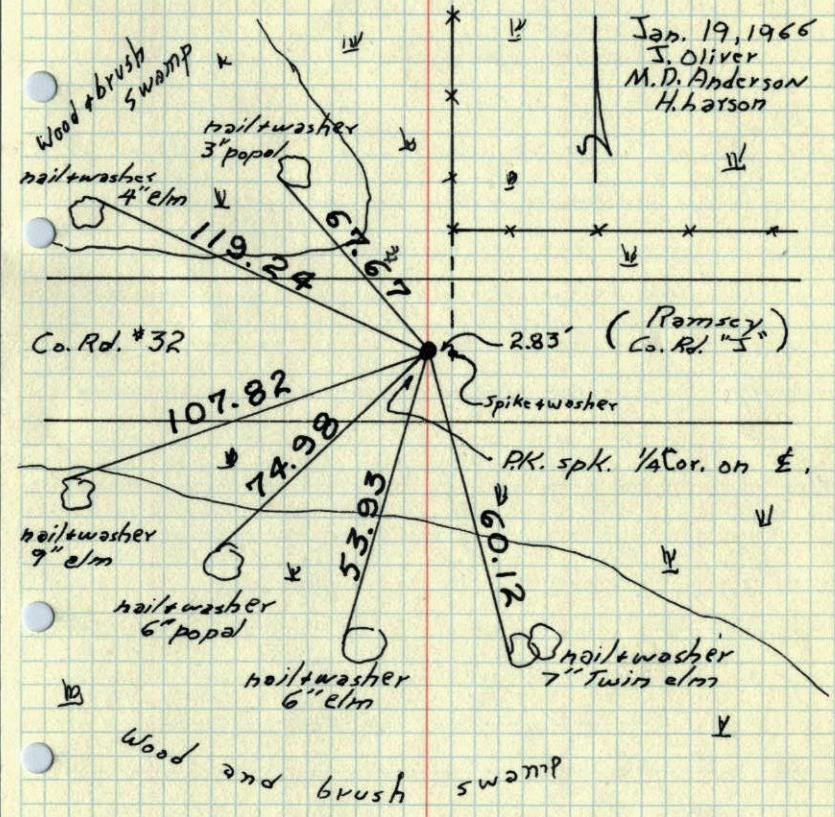

Jan. 19, 1968
J. Oliver
M.D. Anderson
H. Larson

Co. Rd. #32

2.83' (Ramsey Co. Rd. "J")

spike + washer
P.K. spk. 1/4 Cor. on E.
nail/washer 9" elm
nail/washer 6" popal
nail/washer 6" elm
nail/washer 7" Twin elm
WOOD & BRUSH SWAMP

TEMPERATURE CORRECTED
AND HORIZONTALLY
TAPED MEASUREMENTS

ROLAND W. ANDERSON
COUNTY SURVEYOR
ANOKA COUNTY, MINNESOTA

1966

SW Cor. Sec. 33, T31, R22

Set PK Spike from Resurvey. Also set
PK Spks 2.00' North and East. Nails and
Washers in all tie trees.

