

# CERTIFICATE OF LOCATION OF GOVERNMENT CORNER

County of Anoka                      State of Minnesota

SOUTH QTR Corner of Sec. 32 Township 31 Range 22

I hereby certify that on the 19 day of JAN., 1966, I found the described corner which was evidenced by RESURVEY

and I further certify that to perpetuate the location of said corner, I did, at the exact location thereof, place a permanent marker consisting of CAST IRON

which reference or witness monuments are located in the manner following:

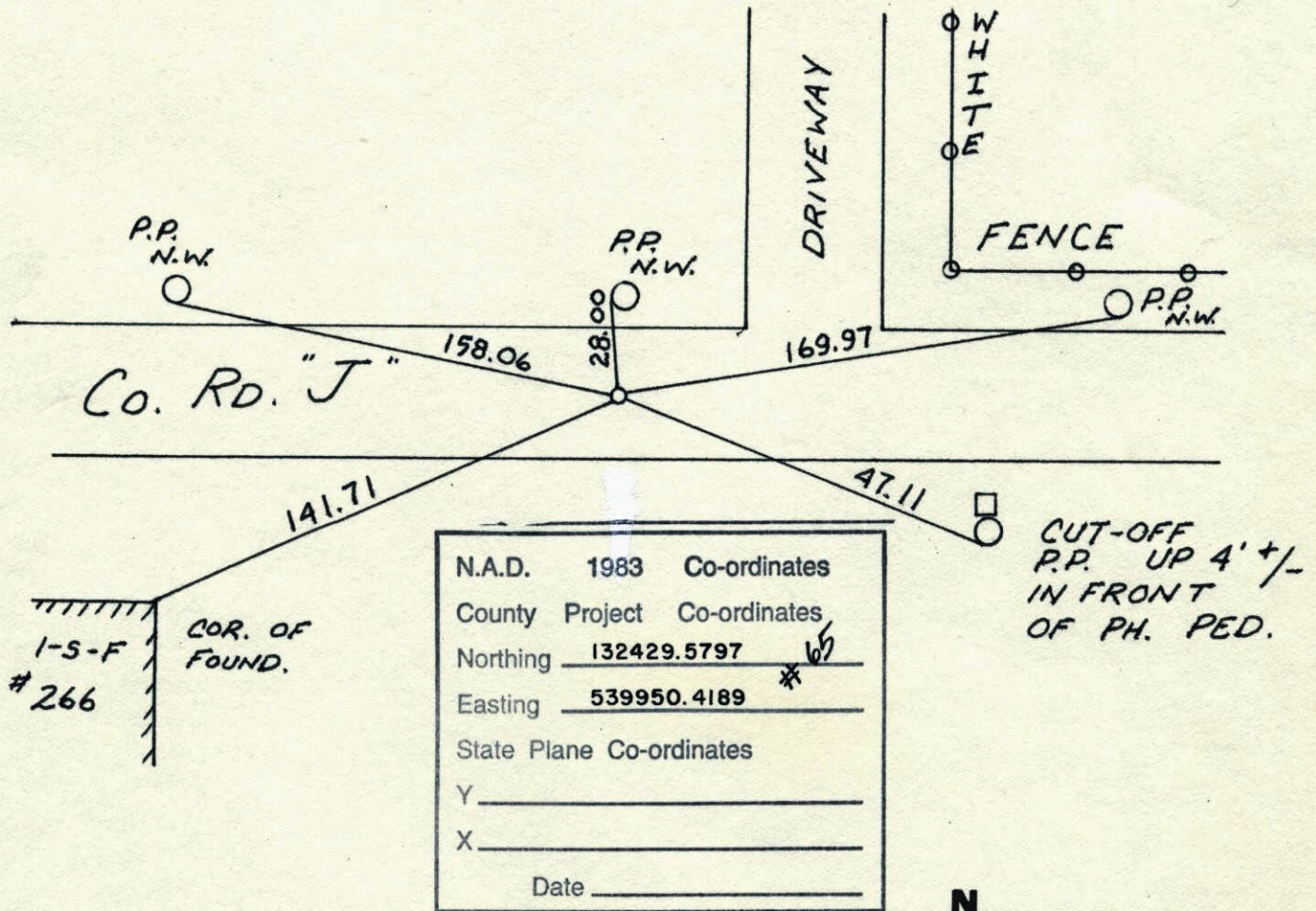

Revised date	Revised date	Revised date
6-25-96		
3-23-98		

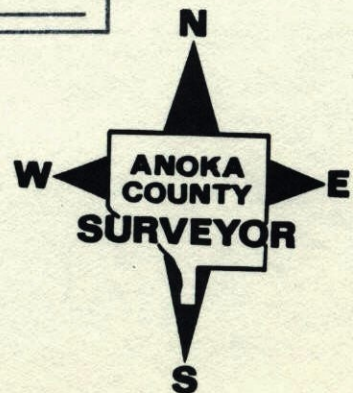



SOUTH QTR. SEC. 32 T31 R22  
 RETIED CAST IRON MON.

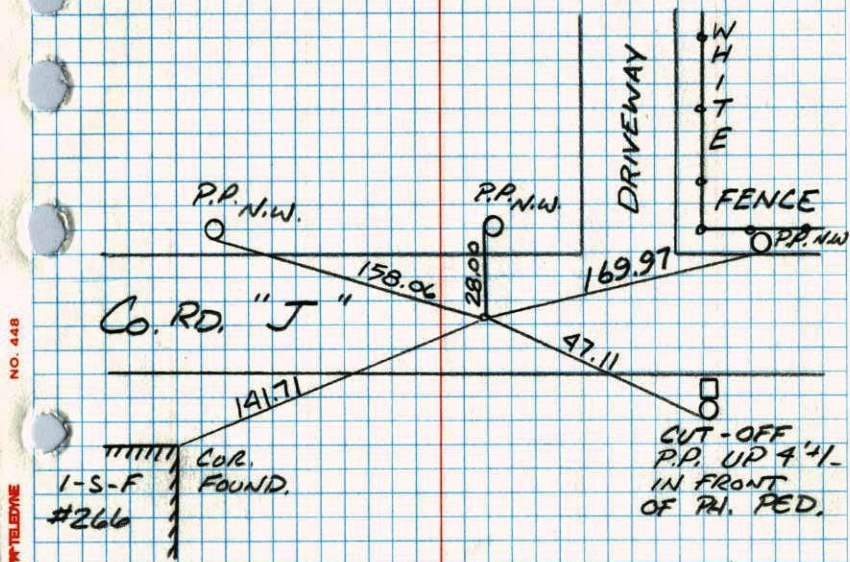

3-23-98

B. KLEMM  
 J. SIMMER

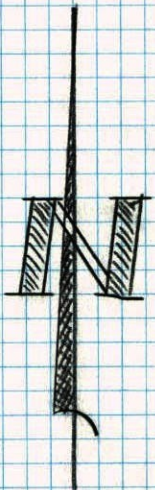

S 1/4 CORNER SECTION 32 T31 R22  
 RESET AND RETIED CAST IRON MONUMENT

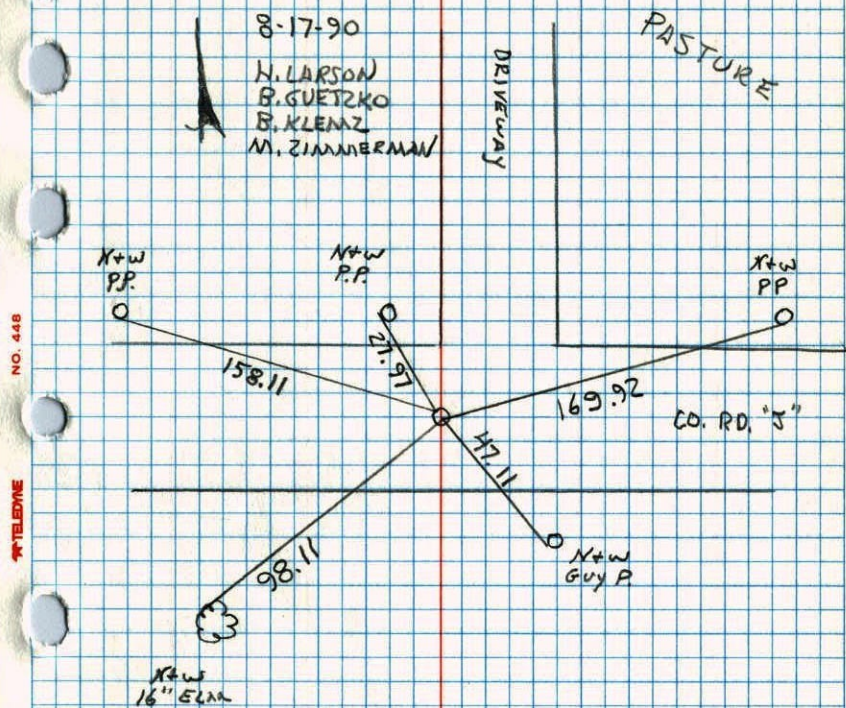



SOUTH 1/4 SECTION 32 T31 R22

RETIRED FOR CONSTRUCTION

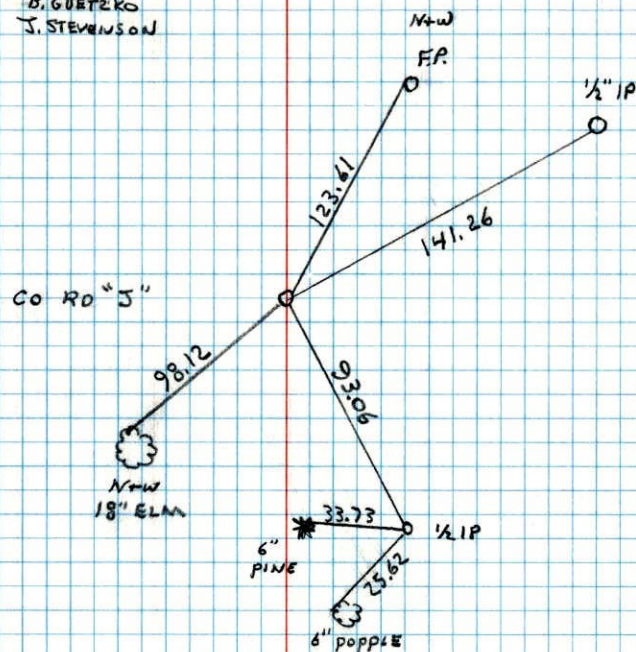
REMOVED  
5-30-904-18-90  
B. GUETZKO  
J. STEVENSON

NO. 448

TELEPHONE

S 1/4 Cor. Sec. 32 T31 R22

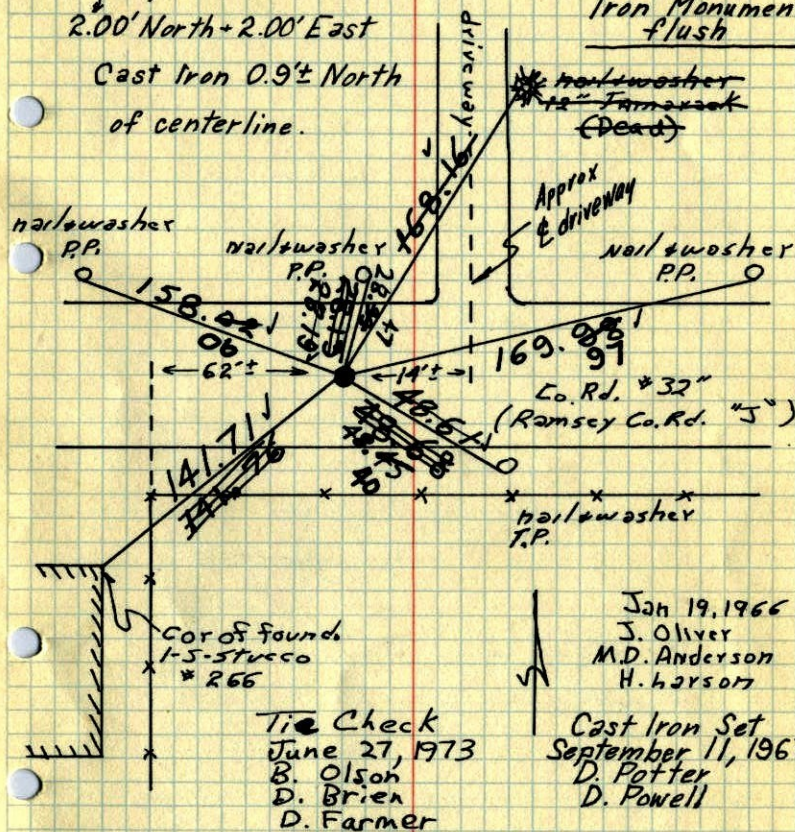
~~Set PK. spks.~~ From resurvey. Also setPK spks. ~~2.00' north and east~~ Set Cast Iron Monument flush2.00' North + 2.00' East  
Cast Iron 0.9'± North  
of centerline.Jan 19, 1966  
J. Oliver  
M.D. Anderson  
H. LarsonCast Iron Set  
September 11, 1967  
D. Potter  
D. PowellTie Check  
June 27, 1973  
B. Olson  
D. Brien  
D. FarmerTEMPERATURE CORRECTED  
AND HORIZONTALLY  
TAPED MEASUREMENTSTIE CHECK  
Aug. 20, 1976  
G. ADAMS  
J. BRIEN  
T. STEPHENSROLAND W. ANDERSON  
COUNTY SURVEYOR  
ANOKA COUNTY, MINNESOTATie Check  
Aug. 27, 1969  
D. Powell  
R. Olson



# SET C.I. FLUSH

91

5/4 Cor. Sec. 32 T31 R22 1967

Set ~~PK spks~~ From resurvey. Also set

PK spks. 2.00' north and east.

2.02' NORTH & 2.00' EAST

C.I. 9±' NORTH OF C.

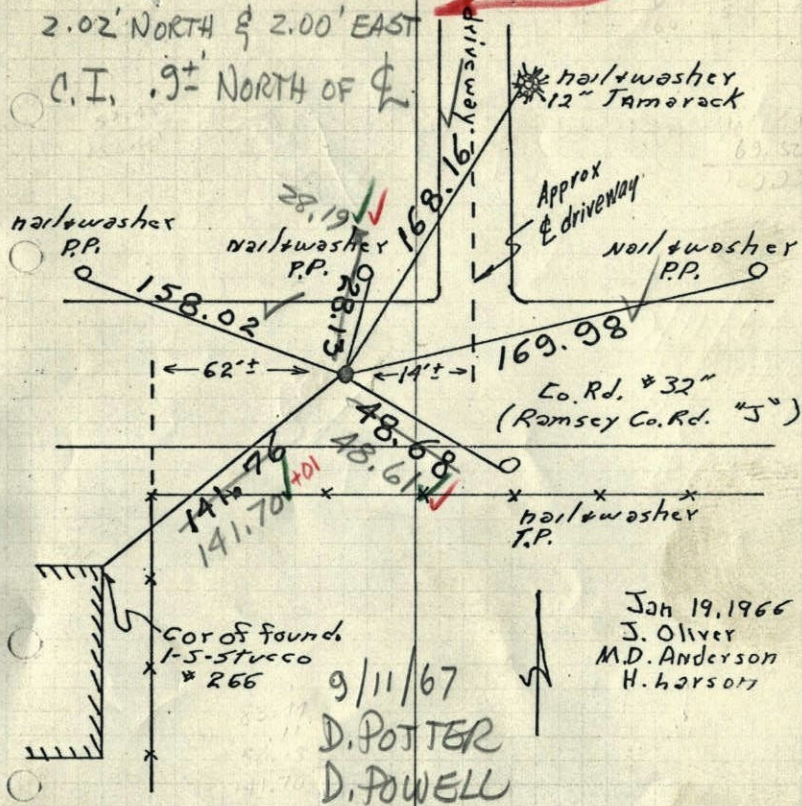

Jan 19, 1966  
J. Oliver  
M.D. Anderson  
H. Larson

9/11/67  
D. POTTER  
D. POWELL

#7-74

TEMPERATURE CORRECTED  
AND HORIZONTALLY  
TAPED MEASUREMENTS

ROLAND W. ANDERSON  
COUNTY SURVEYOR  
ANOKA COUNTY, MINNESOTA

1966

5/4 Cor. Sec. 32, T31, R22

Set, PK spike from Resurvey. Also set

PK spks 2.00' North and East. Nails and

Washers in all Tie Poles.

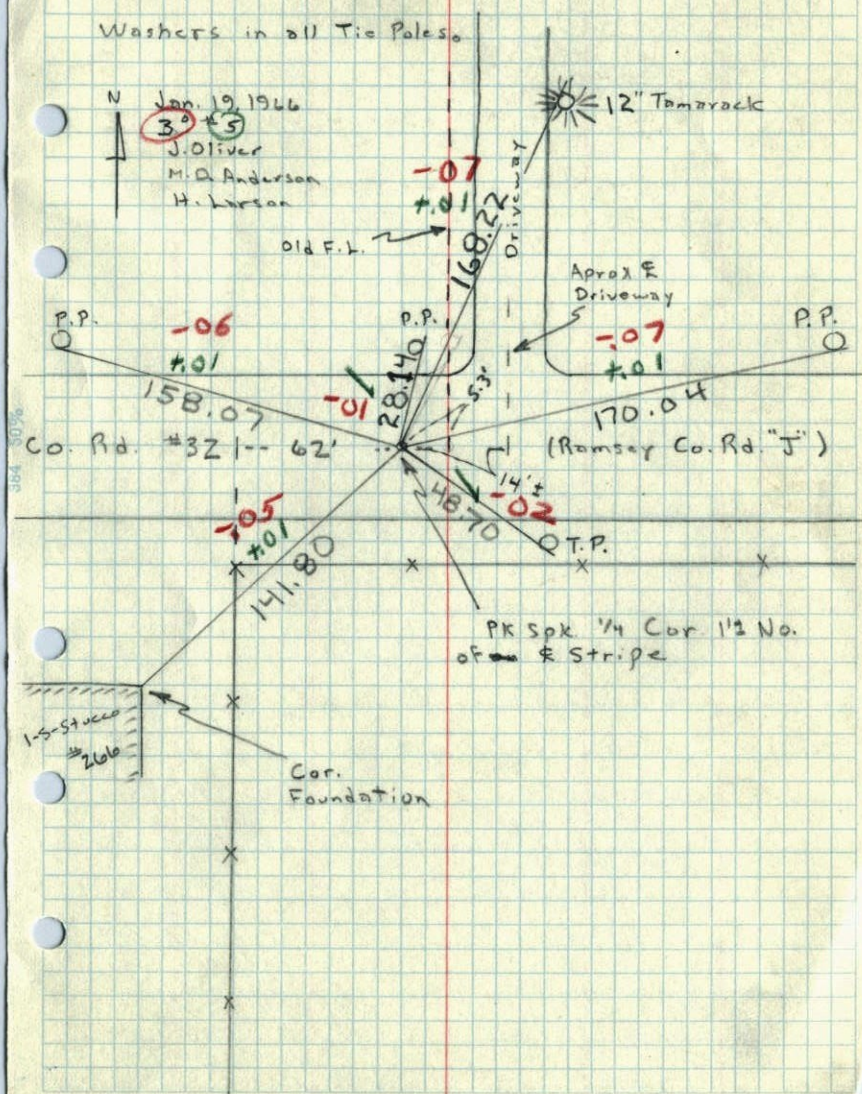

Jan. 19, 1966  
30  
J. Oliver  
M.D. Anderson  
H. Larson

PK Spk 1/4 Cor. 1/2 No.  
of & Stripe