

# CERTIFICATE OF LOCATION OF GOVERNMENT CORNER

County of Anoka

State of Minnesota

NORTHEAST Corner of Sec. 2 Township 30 Range 23  
 (RAMSEY CO.)

I hereby certify that on the 29 day of OCT., 1964, I found the described corner which was evidenced by 6" SQUARE CONCRETE MON.

and I further certify that to perpetuate the location of said corner, I did, at the exact location thereof, place a permanent marker consisting of SAME

which reference or witness monuments are located in the manner following:

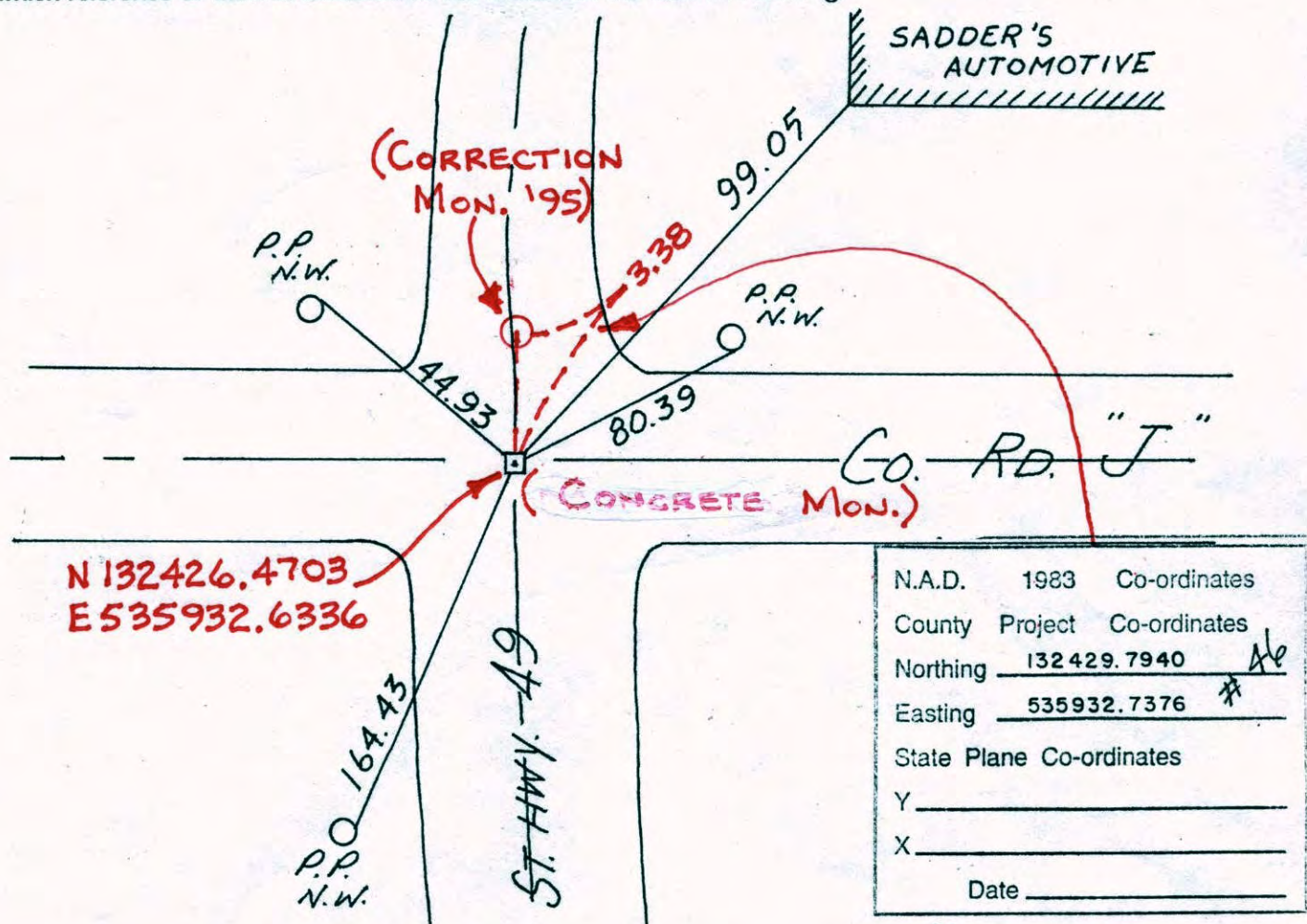

N.A.D.	1983	Co-ordinates
County	Project	Co-ordinates
Northing	<u>132429.7940</u>	<u>Ab</u>
Easting	<u>535932.7376</u>	<u>#</u>
State Plane Co-ordinates		
Y	_____	
X	_____	
Date	_____	

Revised date	Revised date	Revised date
<u>10-24-91</u>		
<u>6-25-96</u>		
<u>3-16-98</u>		





# CERTIFICATE OF LOCATION OF GOVERNMENT CORNER

County of Anoka

State of Minnesota

NORTHEAST Corner of Sec. 2 Township 30 Range 23  
(RAMSEY CO.)

I hereby certify that on the 29 day of OCT., 1964, I found the described corner which was evidenced by 6" SQUARE CONCRETE MON.

and I further certify that to perpetuate the location of said corner, I did, at the exact location thereof, place a permanent marker consisting of SAME

which reference or witness monuments are located in the manner following:

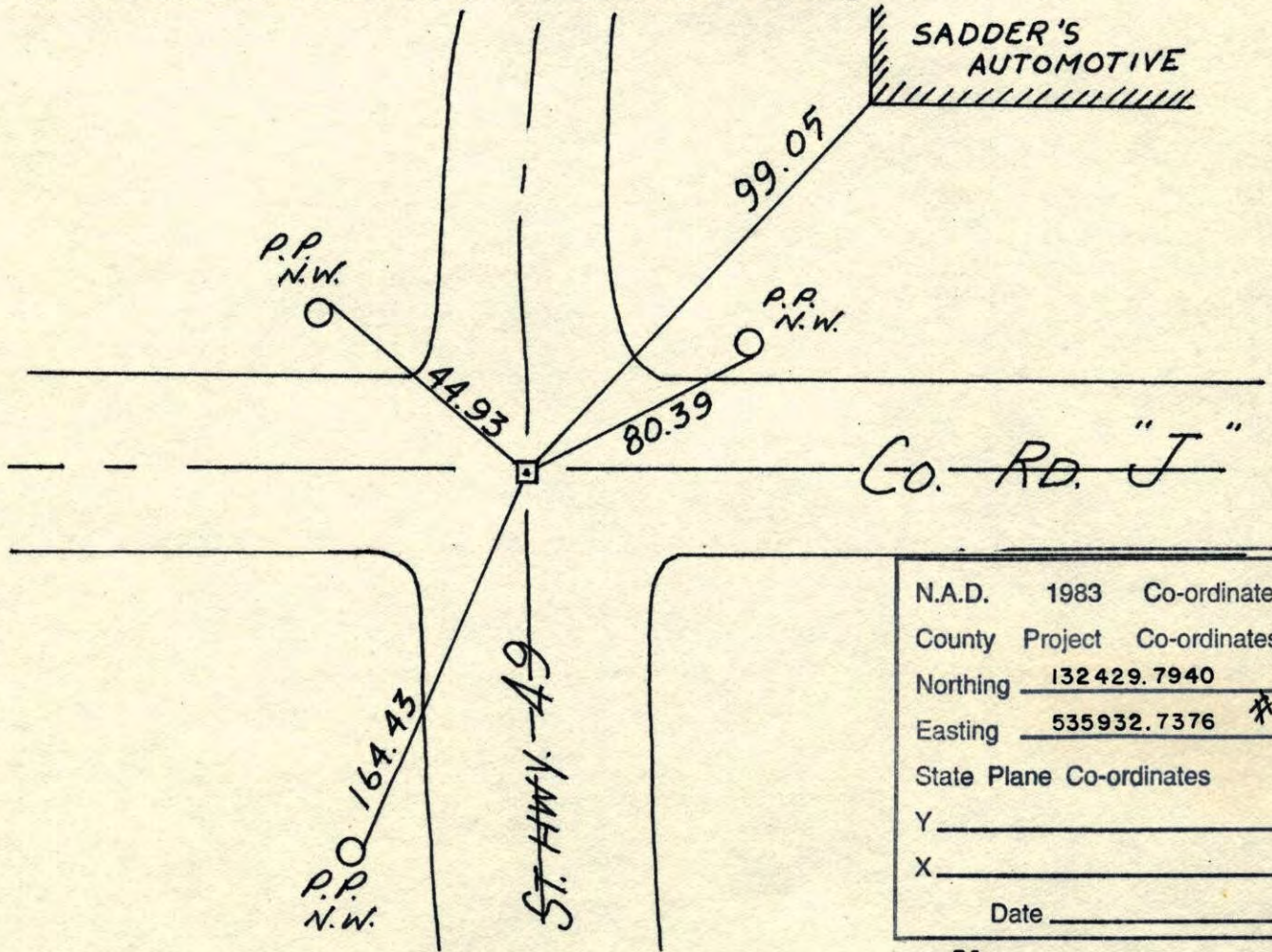

N.A.D.	1983	Co-ordinates
County	Project	Co-ordinates
Northing	<u>132429.7940</u>	<u>Al</u>
Easting	<u>535932.7376</u>	<u>*</u>
State Plane Co-ordinates		
Y	_____	
X	_____	
Date	_____	

Revised date	Revised date	Revised date
<u>10-24-91</u>		
<u>6-25-96</u>		
<u>3-16-98</u>		

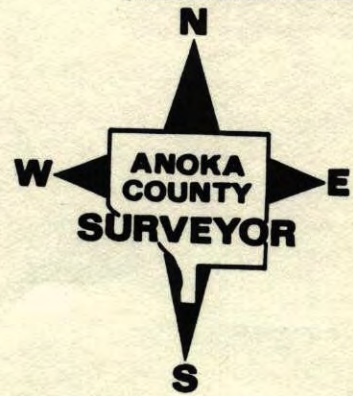



NORTHEAST COR. SEC. 2 T30 R23

RETIED SQUARE CONC. MON.

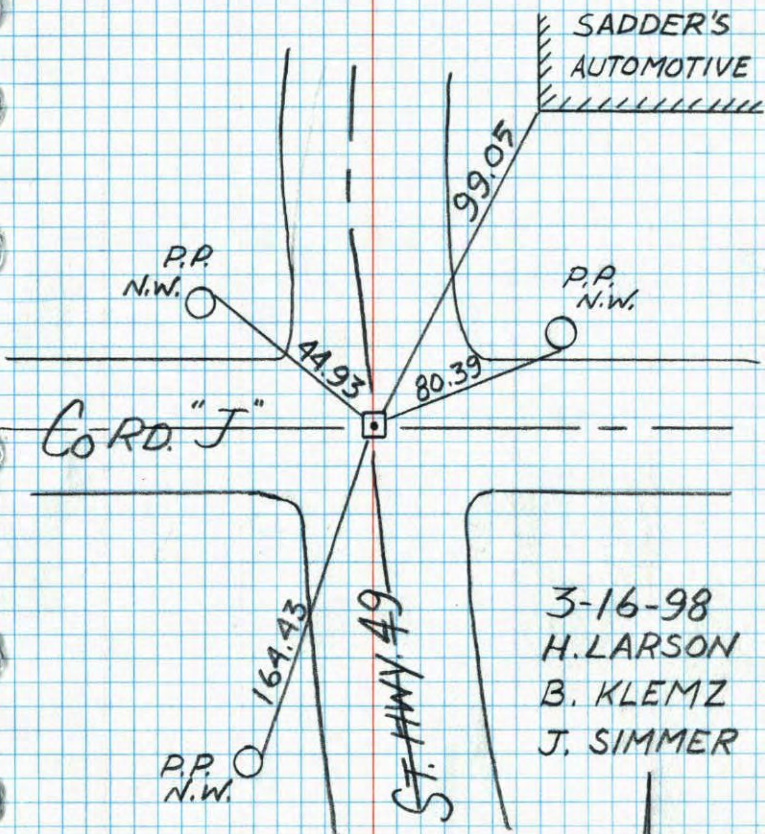

3-16-98  
H. LARSON  
B. KLEMZ  
J. SIMMER

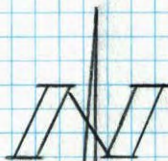

NE. Cor. Sec. 2, T30, R23.

Found 6" Sq. Granite Mon. with drill hole in  
Center. Set P.K. Spks 2.00 North & East.

Set PK Nail flush over Granite.  
1/2" I.P. set in concrete. Flush.  
P.K.'s N & E.

~~Brick marker~~  
WITH 3/16" Fast in Center

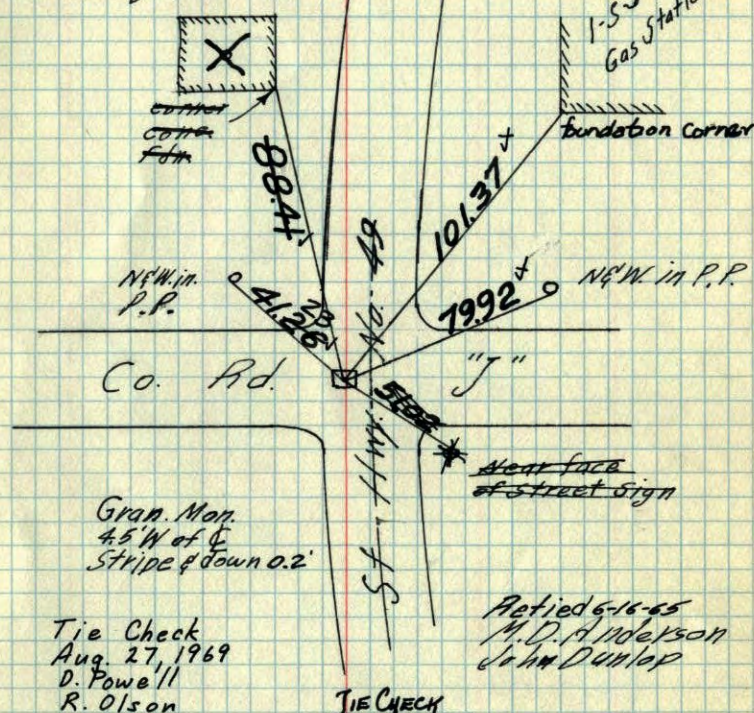

Gran. Mon.  
4.5' W of C  
Stripe & down 0.2'

Tie Check  
Aug. 27, 1969  
D. Powell  
R. Olson

Tie Check  
June 26, 1973  
B. Olson  
D. Brien  
D. Farmer

TIE CHECK  
Aug. 20, 1976  
G. ADAMS  
J. BRIEN  
J. STEPHENS

Retied 6-16-65  
M.D. Anderson  
John Dunlap

Oct. 29, 1964

J. Oliver  
M.D. Anderson

TEMPERATURE CORRECTED  
AND HORIZONTALLY  
TAPED MEASUREMENTS

ROLAND W. ANDERSON  
COUNTY SURVEYOR  
ANOKA COUNTY, MINNESOTA



(Ramsey Co.)  
154

NE. Cor. Sec. 2, T30, R 23.

Found 6" Sq. Granite Mon. with drill hole in  
Center. Set P.K. Spks 2.00' North & East.

Set PK Nail flush.

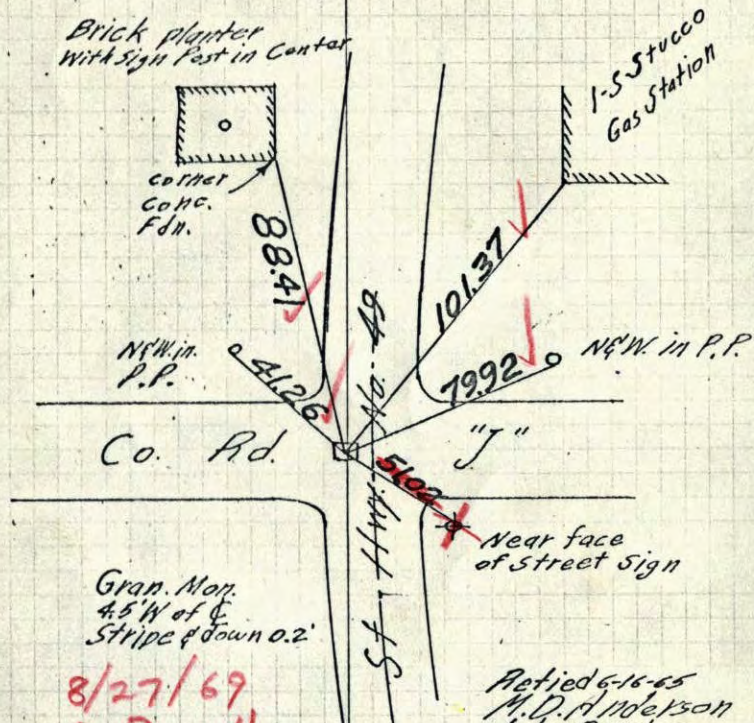

8/27/69  
D. Powell  
R. Olson

Revised 6-16-65  
M.D. Anderson  
John Dunlap

Oct. 29. 1964

J. Oliver  
M.D. Anderson

TEMPERATURE CORRECTED  
AND HORIZONTALLY  
TAPED MEASUREMENTS

ROLAND W. ANDERSON  
COUNTY SURVEYOR  
ANOKA COUNTY, MINNESOTA

NE Cor. Sec. 2, T30, R23

Found 6" Sq. Granite Mon. with drill  
hole in center. Set PK Spks 2.00' North  
and East.

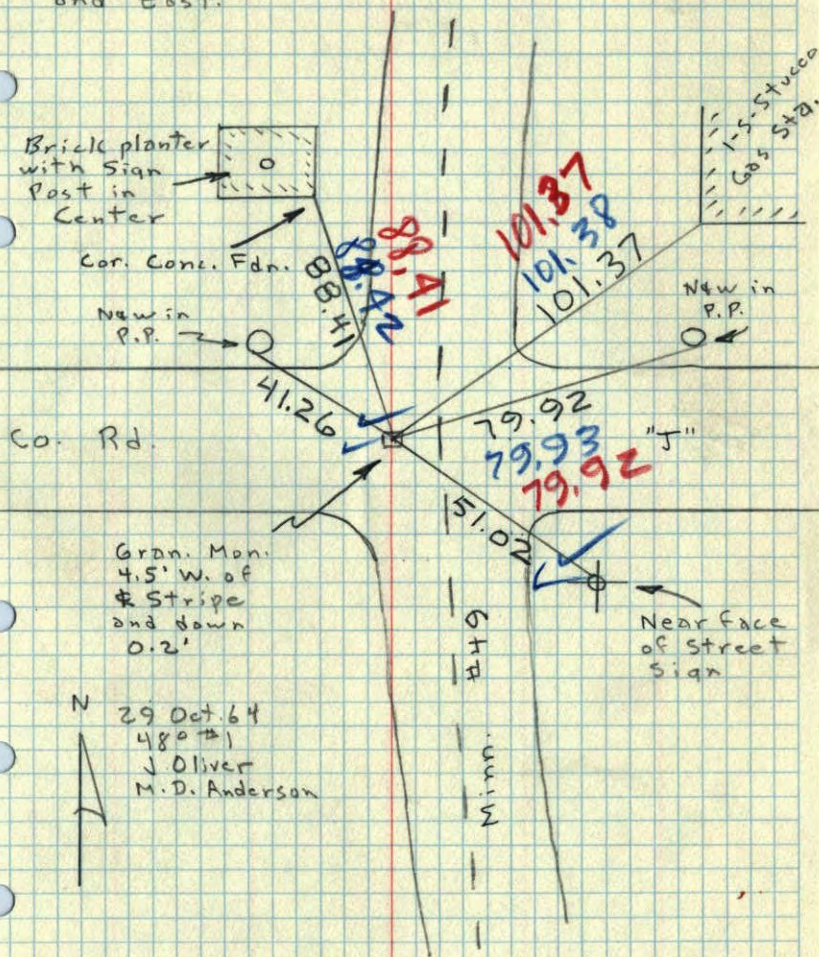

N  
29 Oct. 64  
480 #1  
J. Oliver  
M.D. Anderson