

# CERTIFICATE OF LOCATION OF GOVERNMENT CORNER

County of Anoka

State of Minnesota

NORTH  $\frac{1}{4}$  Corner of Sec. 1 Township 30 Range 23  
 (RAMSEY CO.)

I hereby certify that on the 6<sup>TH</sup> day of DECEMBER, 1965, I found the described corner which was evidenced by \_\_\_\_\_

and I further certify that to perpetuate the location of said corner, I did, at the exact location thereof, place a permanent marker consisting of CAST IRON IN CEMENT

which reference or witness monuments are located in the manner following:

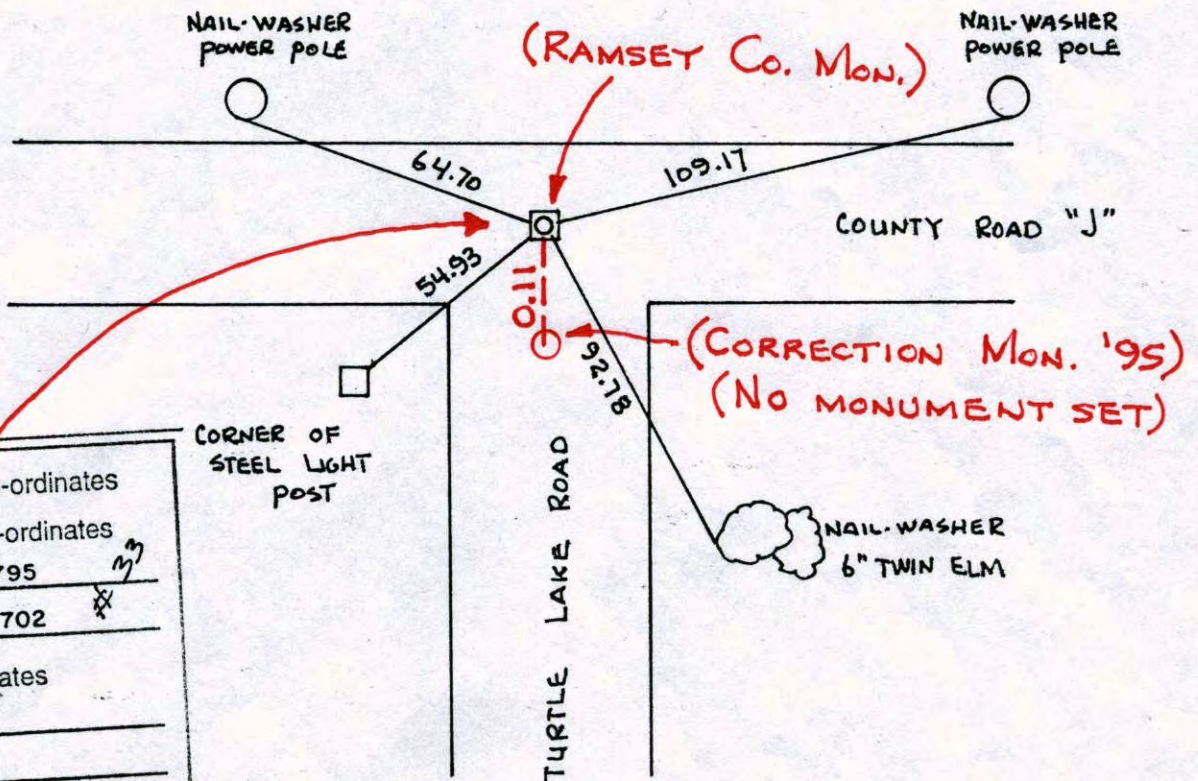

N.A.D.	1983	Co-ordinates
County	Project	Co-ordinates
Northing	132428.3795	33
Easting	538571.7702	*
State Plane Co-ordinates		
Y	_____	
X	_____	
Date	_____	

Revised date	Revised date	Revised date
7-8-86		
10-24-91		
6-25-96		
3-23-98		

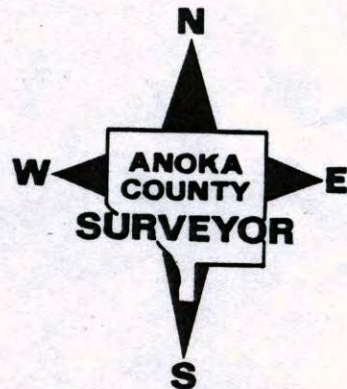



# CERTIFICATE OF LOCATION OF GOVERNMENT CORNER

County of Anoka

State of Minnesota

NORTH  $\frac{1}{4}$  Corner of Sec. 1 Township 30 Range 23

(RAMSEY Co.)

I hereby certify that on the 6<sup>TH</sup> day of DECEMBER, 1965, I found the described corner which was evidenced by \_\_\_\_\_

and I further certify that to perpetuate the location of said corner, I did, at the exact location thereof, place a permanent marker consisting of CAST IRON IN CEMENT

which reference or witness monuments are located in the manner following:

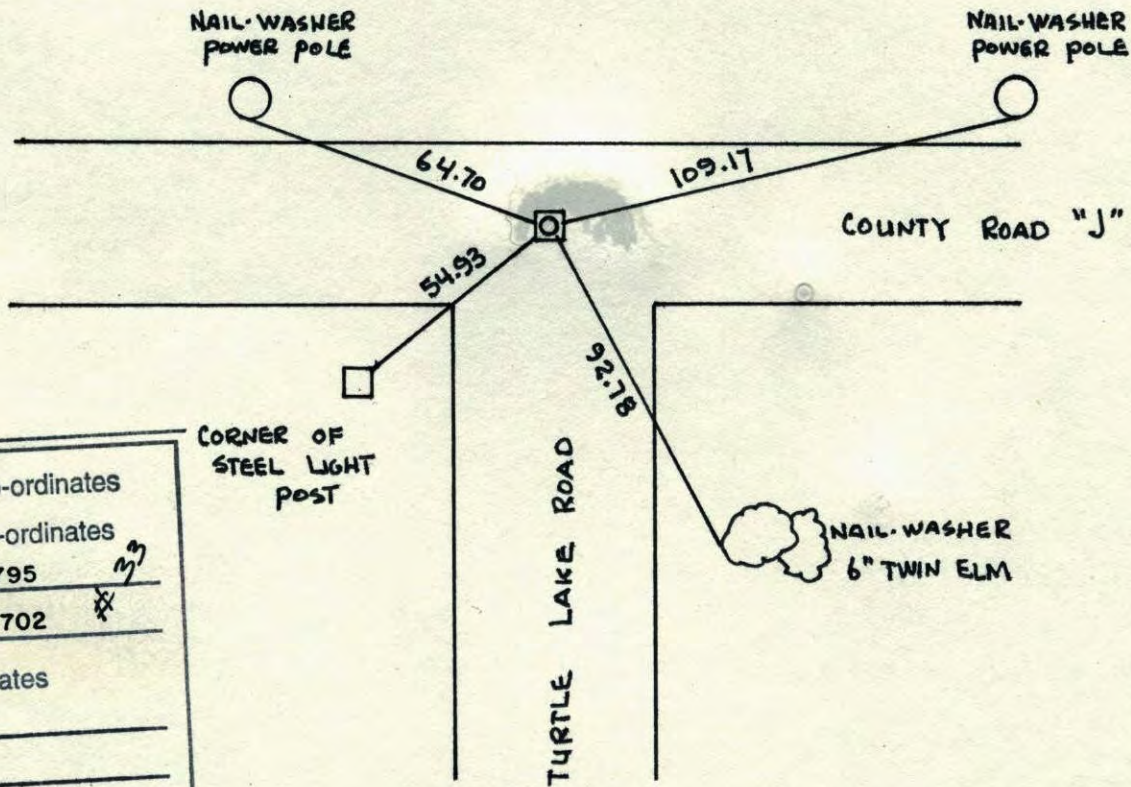

N.A.D.	1983	Co-ordinates
County	Project	Co-ordinates
Northing	132428.3795	$\frac{27}{27}$
Easting	538571.7702	$\frac{27}{27}$
State Plane Co-ordinates		
Y	_____	
X	_____	
Date	_____	

Revised date	Revised date	Revised date
7-8-86		
10-24-91		
6-25-96		
3-23-98		

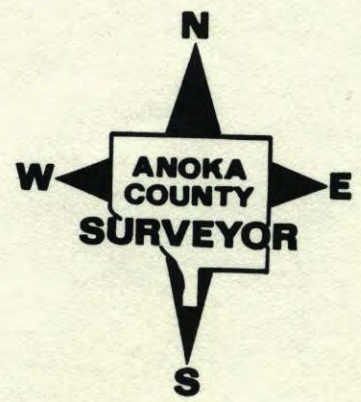



NORTH 1/4 COR. SEC. 1 T30 R23  
(RAMSEY CO.)

RETIED CAST IRON IN CONC.

3-23-98  
H. LARSON  
B. KLEWZ

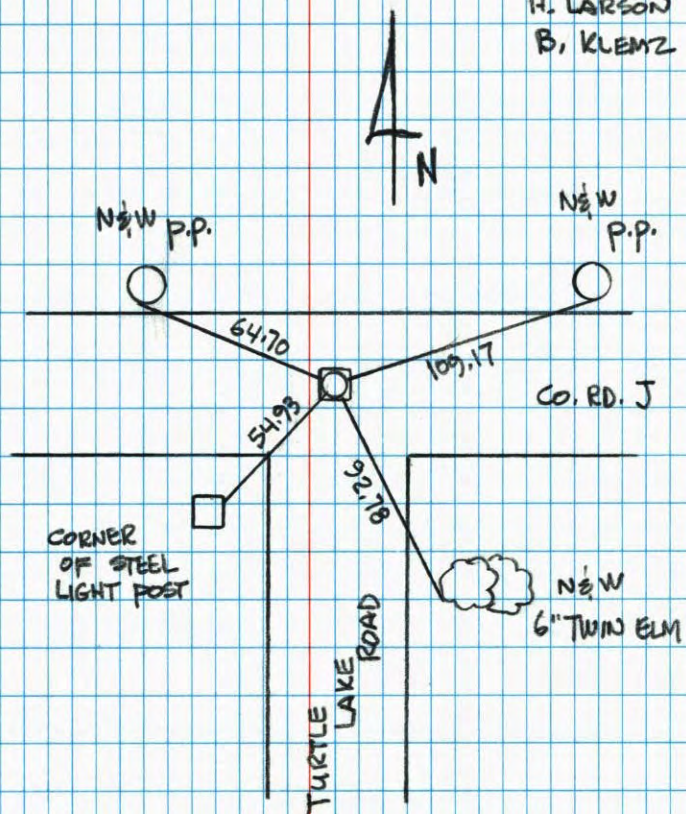

N 1/4 Cor. Sec. 1 T30 R23

Found cast iron monument lettered  
"Quarter Corner". Set PK spt 2.00' North  
and east.

Dec. 6, 1965  
J. Oliver  
M.D. Anderson  
H. Larson

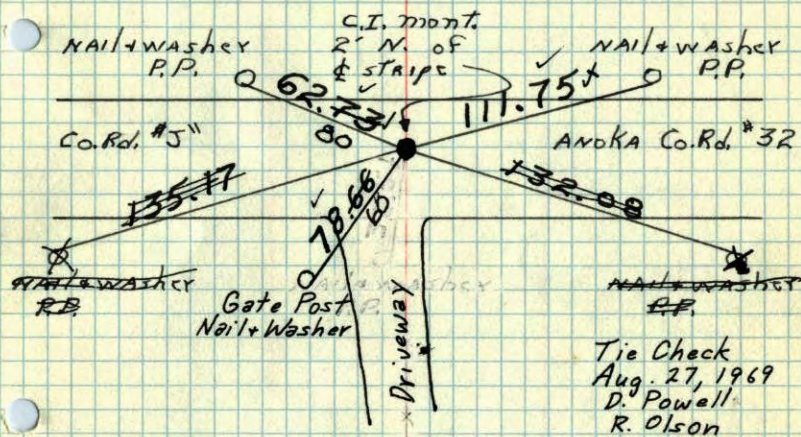

Tie Check  
Aug. 27, 1969  
D. Powell  
R. Olson

Tie Check  
June 27, 1973  
B. Olson  
D. Brien  
D. Farmer

TIE CHECK  
Aug. 20, 1976  
G. Adams  
S. Brien  
J. Stephens

TEMPERATURE CORRECTED  
AND HORIZONTALLY  
TAPED MEASUREMENTS

ROLAND W. ANDERSON  
COUNTY SURVEYOR  
ANOKA COUNTY, MINNESOTA



N 1/4 Cor. Sec. 1 T30 R23

Found cast iron monument lettered "Quarter Corner". Set PK spt. 2.00' North and east.

8/27/69  
#7-854  
D. Powell  
R. Olson

Dec. 6, 1965  
J. Oliver  
M.D. Anderson  
H. Larson

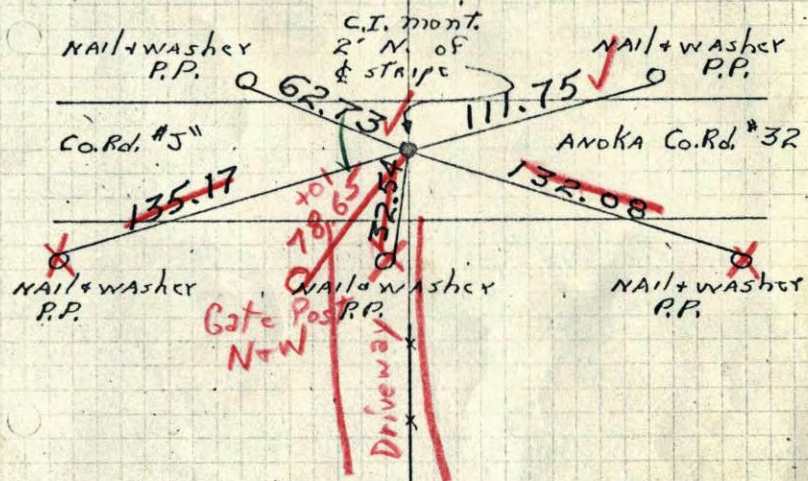

TEMPERATURE CORRECTED  
AND HORIZONTALLY  
TAPED MEASUREMENTS

ROLAND W. ANDERSON  
COUNTY SURVEYOR  
ANOKA COUNTY, MINNESOTA

N 1/4 Cor. Sec. 1, T30, R23

Found Cast Iron Monument lettered "Quarter Corner". Set PK Spt. 2.00' North and East. Nails and washers in all tie trees and poles.

Dec. 6, 1965  
220 #5  
J. Oliver  
M.D. Anderson  
H. Larson

