

CERTIFICATE OF LOCATION OF GOVERNMENT CORNER

County of Anoka

State of Minnesota

NORTHWEST Corner of Sec. 6 Township 30 Range 22
(RAMSEY CO.)

I hereby certify that on the 19 day of March, 1964, I found the described corner which was evidenced by 1" IRON PIPE

and I further certify that to perpetuate the location of said corner, I did, at the exact location thereof, place a permanent marker consisting of RAMSEY COUNTY CAST IRON

which reference or witness monuments are located in the manner following:

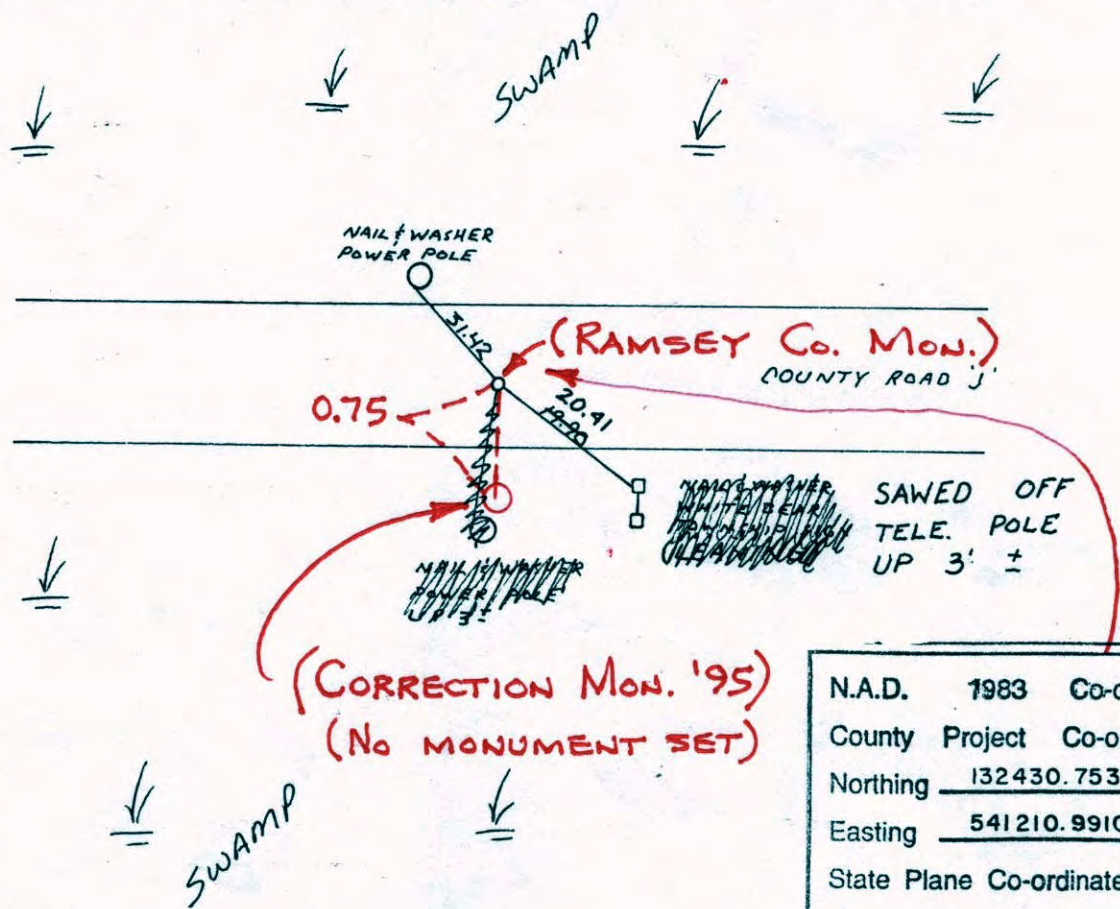

N.A.D.	1983	Co-ordinates
County Project		Co-ordinates
Northing	<u>132430.7533</u>	# <u>44</u>
Easting	<u>541210.9910</u>	
State Plane Co-ordinates		
Y	_____	
X	_____	
Date	_____	

Revised date	By
7-8-86	D. ROSS
10-24-91	
6-25-96	
3-23-98	

Minnesota State Plane Coordinates
South Zone
Y _____ X _____
_____, _____
County Surveyor Date
Registered Land Surveyor No. _____

CERTIFICATE OF LOCATION OF GOVERNMENT CORNER

County of Anoka

State of Minnesota

NORTHWEST Corner of Sec. 6 Township 30 Range 22
(RAMSEY CO.)

I hereby certify that on the 19 day of March, 1964, I found the described corner which was evidenced by 1" IRON PIPE

and I further certify that to perpetuate the location of said corner, I did, at the exact location thereof, place a permanent marker consisting of RAMSEY COUNTY CAST IRON

which reference or witness monuments are located in the manner following:

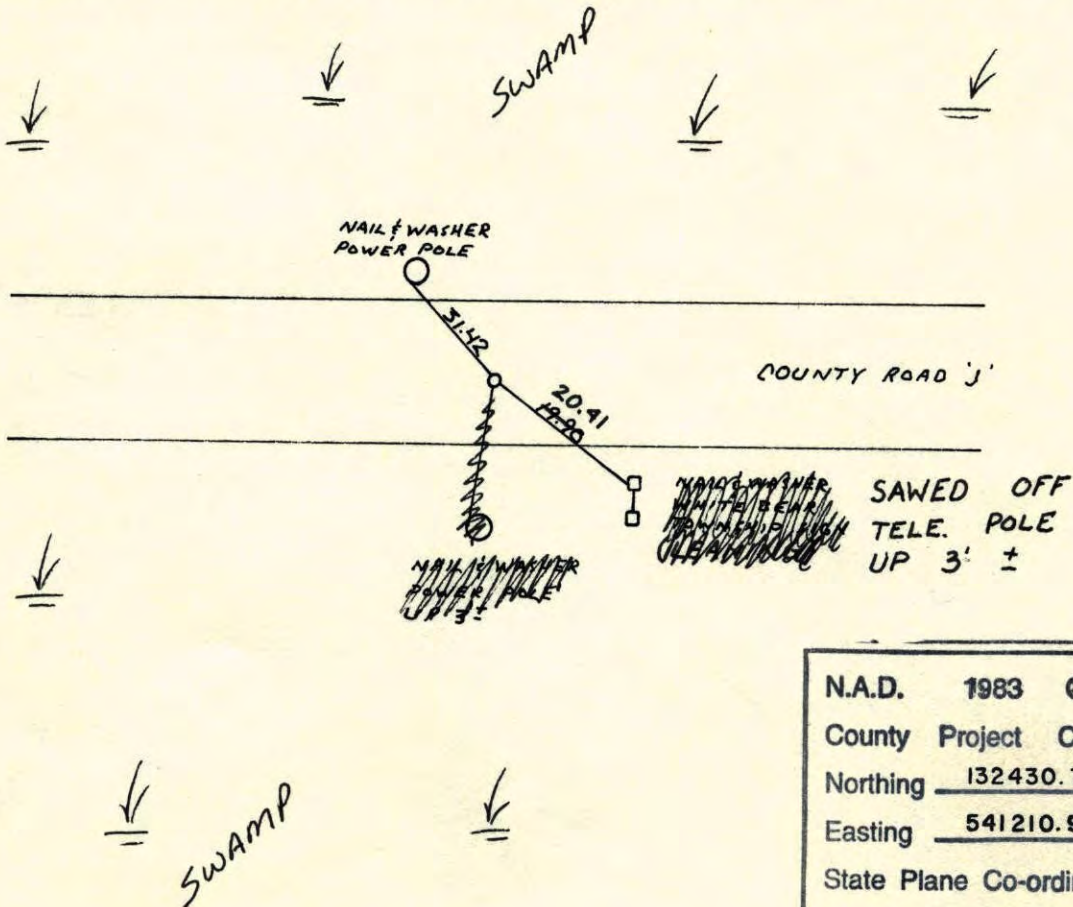

N.A.D.	1983	Co-ordinates
County Project		Co-ordinates
Northing	<u>132430.7533</u>	# <u>44</u>
Easting	<u>541210.9910</u>	
State Plane Co-ordinates		
Y	_____	
X	_____	
Date	_____	

Revised date	By
<u>7-8-86</u>	<u>D. ROSS</u>
<u>10-24-91</u>	
<u>6-25-96</u>	
<u>3-23-98</u>	

Minnesota State Plane Coordinates
South Zone

Y _____ X _____

_____, _____
County Surveyor Date

Registered Land Surveyor No. _____

N.W. Cor. Sec. 6-30-22

Found 1" Iron Pipe ~~down 2.05~~ down 0.14.
 Flush, set in concrete.
 pipe fits single remaining tie

PK's 2.00' North + East.

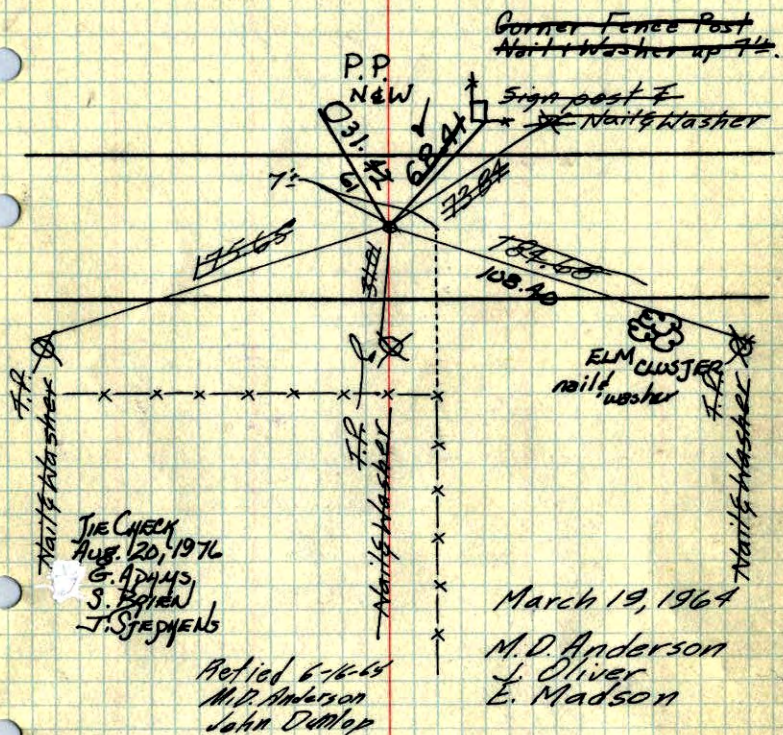

Tie Check
 Aug. 27, 1969
 P. Powell
 R. Olson

Tie Check
 June 27, 1973
 B. Olson
 D. Brien
 D. Farmer

ROLAND W. ANDERSON
 COUNTY SURVEYOR
 ANOKA COUNTY, MINNESOTA

TEMPERATURE CORRECTED
 AND HORIZONTALLY
 TAPED MEASUREMENTS

N.W. Cor. Sec. 6-30-22

Found 1" Iron Pipe down ~~2.05~~ flush
 pipe fits single remaining tie

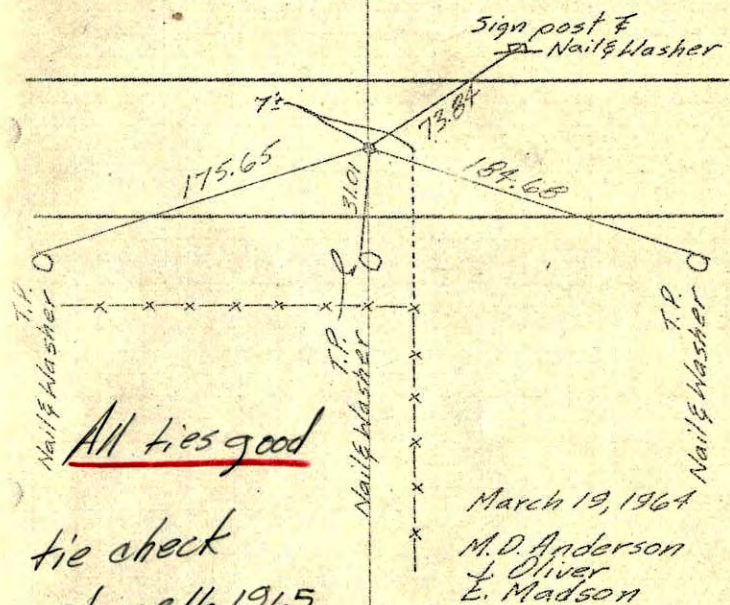

All ties good

tie check
 June 16, 1965
 M.D. Anderson
 J. Dunlop

March 19, 1964
 M.D. Anderson
 J. Oliver
 E. Madson

ROLAND W. ANDERSON
 COUNTY SURVEYOR
 ANOKA COUNTY, MINNESOTA

TEMPERATURE CORRECTED
 AND HORIZONTALLY
 TAPED MEASUREMENTS

entered

NW Cor. Sec. 6, T30, R22

Found 1" I.P. down 0.05' that fits 1

remaining Ramsey Co. Tie to a Fence Corner.

