

CERTIFICATE OF LOCATION OF GOVERNMENT CORNER

County of Anoka

State of Minnesota

NORTHEAST Corner of Sec. 6 Township 30 Range 22
(RAMSEY CO.)

I hereby certify that on the 7 day of JAN., 1965, I found the described corner which was evidenced by GRANITE MON.

and I further certify that to perpetuate the location of said corner, I did, at the exact location thereof, place a permanent marker consisting of SAME

which reference or witness monuments are located in the manner following:

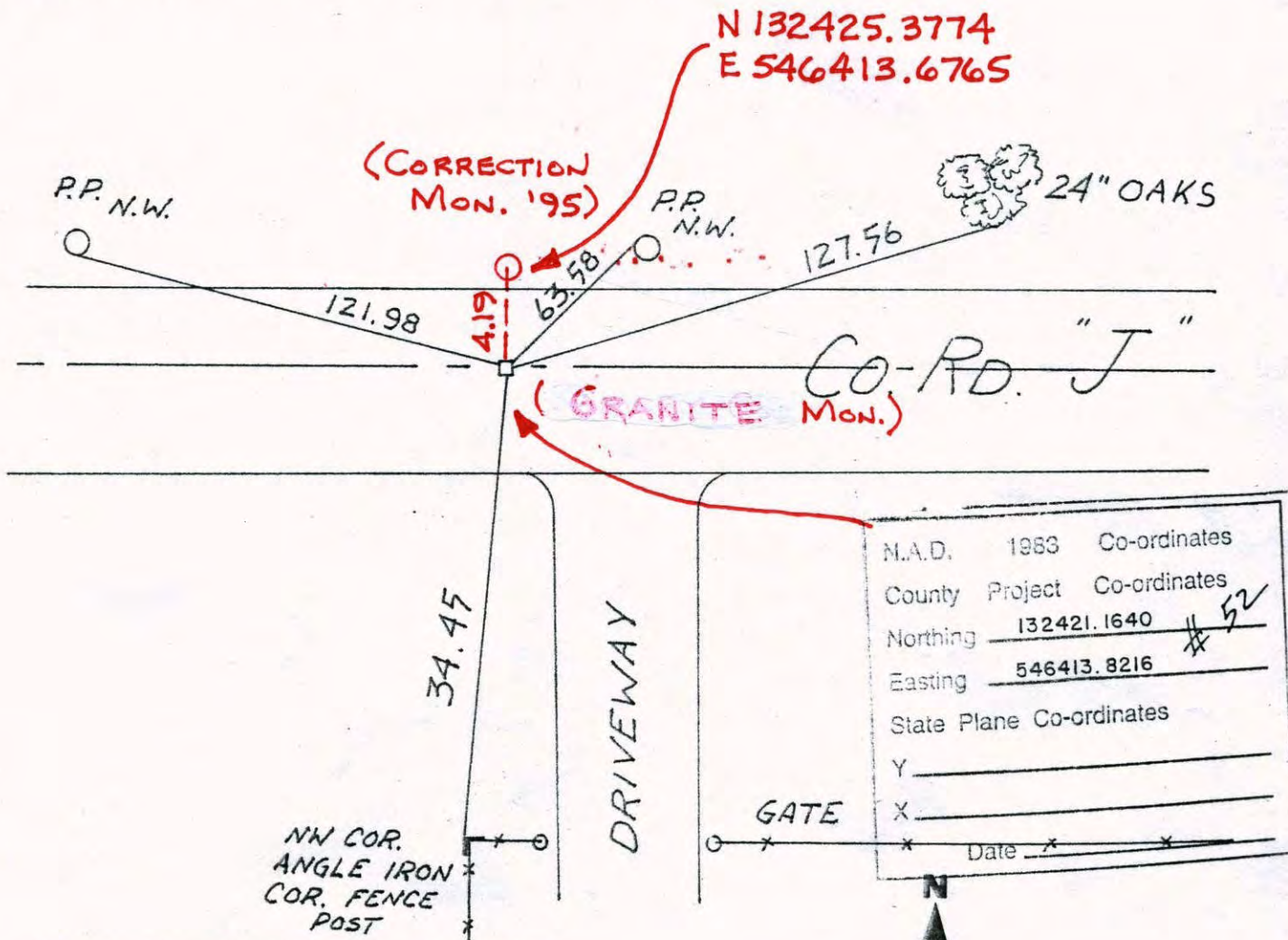

Revised date	Revised date	Revised date
6-25-96		
7-7-98		



CERTIFICATE OF LOCATION OF GOVERNMENT CORNER

County of Anoka State of Minnesota

NORTHEAST Corner of Sec. 6 Township 30 Range 22
 (RAMSEY CO.)

I hereby certify that on the 7 day of JAN., 1965, I found the described corner which was evidenced by GRANITE MON.

and I further certify that to perpetuate the location of said corner, I did, at the exact location thereof, place a permanent marker consisting of SAME

which reference or witness monuments are located in the manner following:

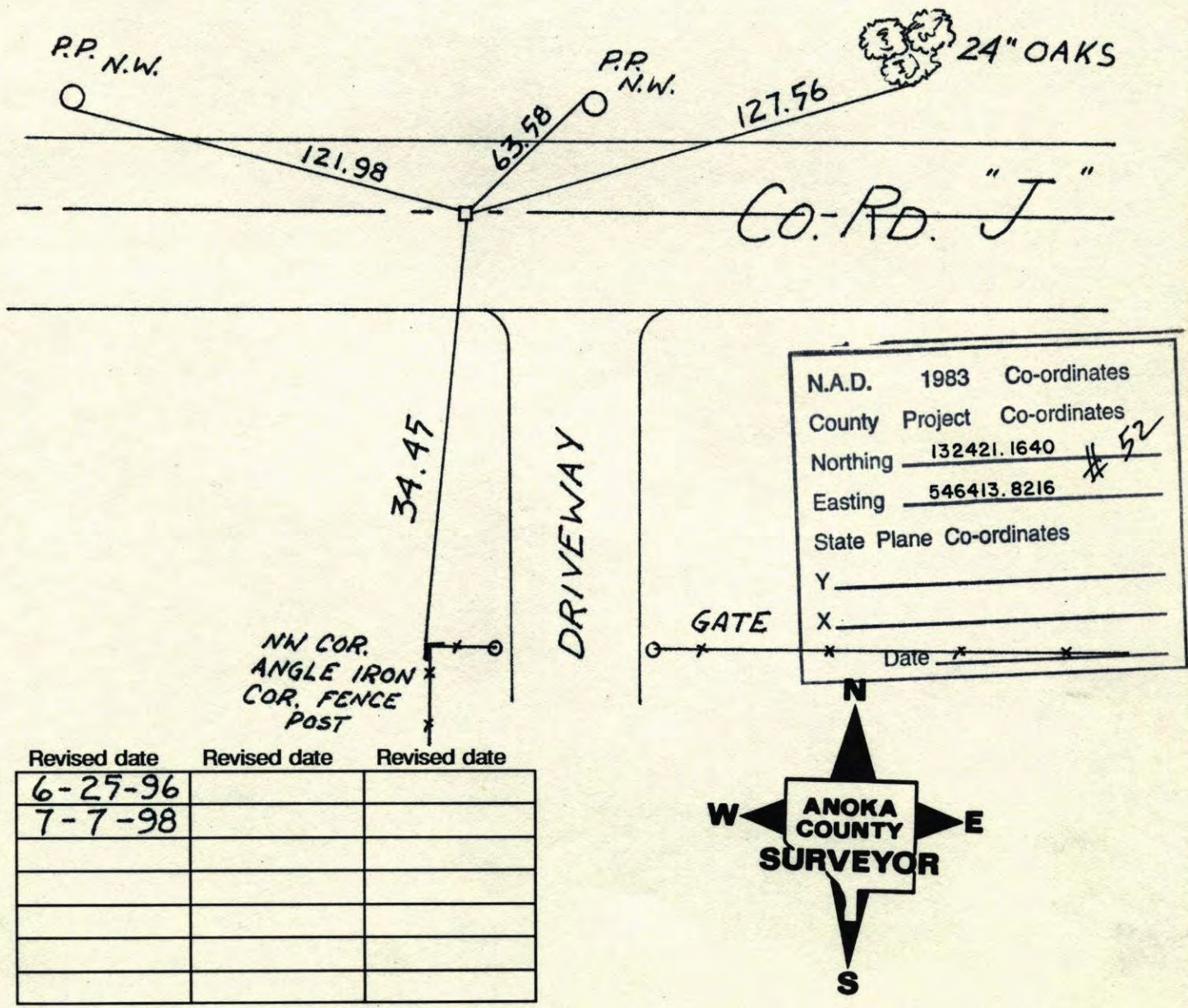

N.A.D.	1983	Co-ordinates
County	Project	Co-ordinates
Northing	132421.1640	# 52
Easting	546413.8216	
State Plane Co-ordinates		
Y	_____	
X	_____	
Date	_____	

Revised date	Revised date	Revised date
6-25-96		
7-7-98		

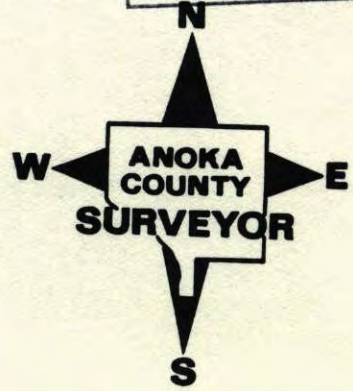

NORTHEAST COR. SEC. 6 T30 R22
(RAMSEY CO.)

RETIED GRANITE MON.

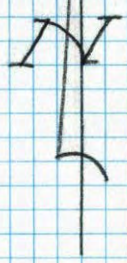
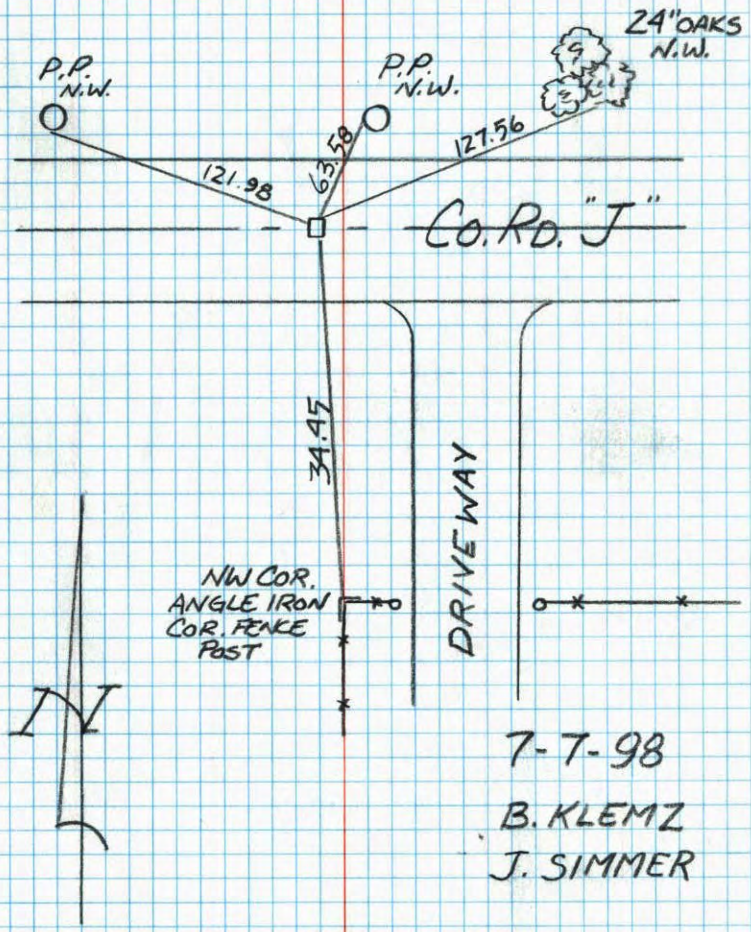

NW COR.
ANGLE IRON
COR. FENCE
POST

7-7-98
B. KLEMZ
J. SIMMER

NE Cor. Sec. 6, T30, R22

Found Ramsey County Granite Monument down

0.1'. Set PK Sphs 2.00' North and East of tie point.

Granite is down 0.3'± and leaning 0.41' due West of tie point.

Jan. 7, 1965
J. Oliver
M.D. Anderson
M. Nordin

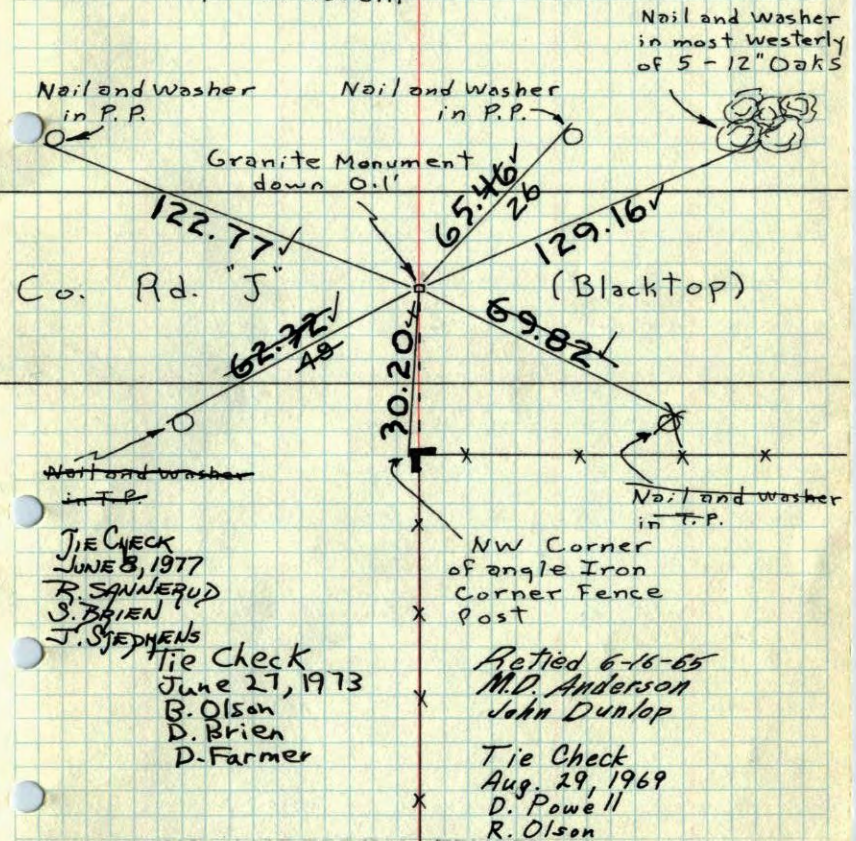

TIE CHECK
JUNE 8, 1977
R. SANNERUD
S. BRIEN
J. SJEDVENS
Tie check
June 27, 1973
B. Olson
D. Brien
D. Farmer

Retied 6-16-65
M.D. Anderson
John Dunlop

Tie Check
Aug. 29, 1969
D. Powell
R. Olson

TEMPERATURE CORRECTED
AND HORIZONTALLY
TAPED MEASUREMENTS

ROLAND W. ANDERSON
COUNTY SURVEYOR
ANOKA COUNTY, MINNESOTA

(Ramsey Co.)
159

NE Cor. Sec. 6, T30, R22

Found Ramsey County Granite Monument down 0.1'. Set PK Sphs 2.00' North and East of tie

Jan. 7, 1965
J. Oliver
M. D. Anderson
M. Nordin

Granite down ^{point,} 0.34'
leaning 0.41' due
West of tie point.

Nail and Washer
in most Westerly
of 5 - 12" Oaks

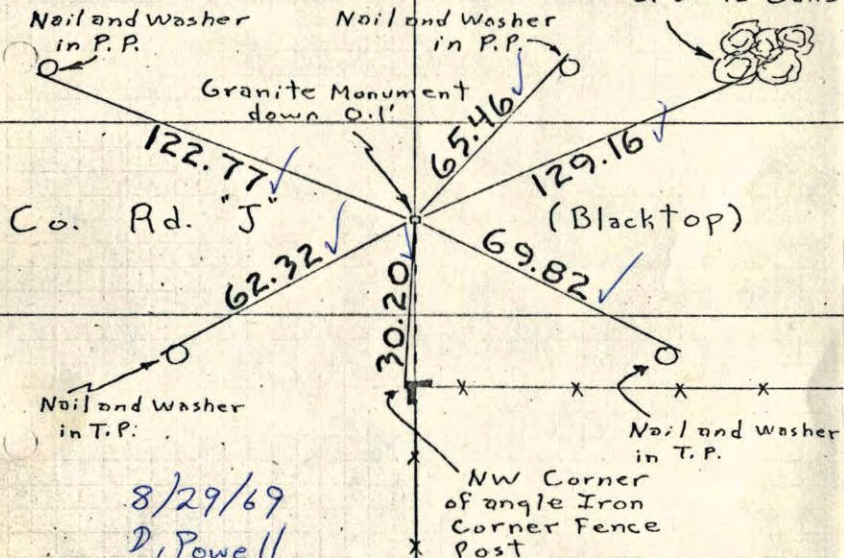

8/29/69
D. Powell
R. Olson

Retied 6-16-65
M. D. Anderson
John Dunlop

TEMPERATURE CORRECTED
AND HORIZONTALLY
TAPED MEASUREMENTS

ROLAND W. ANDERSON
COUNTY SURVEYOR
ANOKA COUNTY, MINNESOTA

NE Cor. Sec. 6, T30, R22

Found Ramsey County Granite down 0.1'.
Set PK Sphs 2.00' North and East.

Jan 7, 1965
400 #5
J. Oliver
M. D. Anderson
M. Nordin

Nail in Most
Westerly of 5
12" Oaks

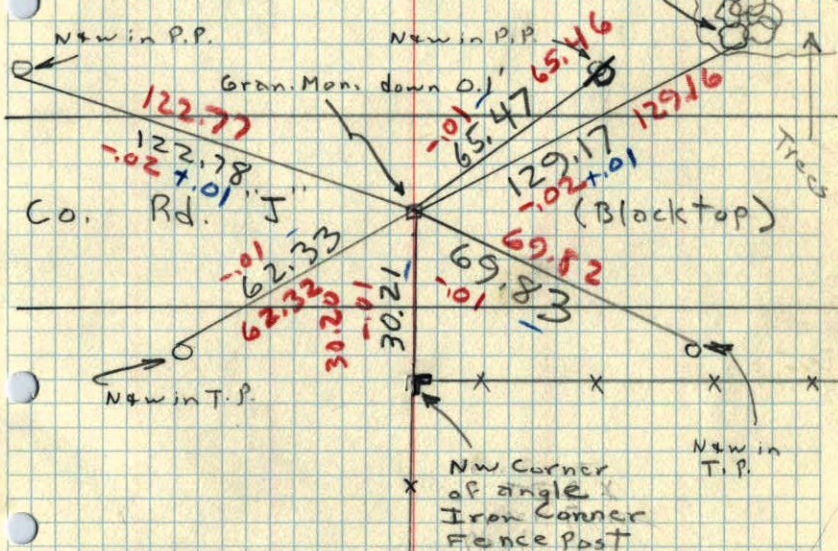

NW Corner
of angle
Iron Corner
Fence Post