

CERTIFICATE OF LOCATION OF GOVERNMENT CORNER

County of Anoka

State of Minnesota

NORTH 1/4 Corner of Sec. 4 Township 30 Range 22

I hereby certify that on the 22nd day of APRIL, 19 65, I found the described corner which was evidenced by GRANITE MONUMENT

and I further certify that to perpetuate the location of said corner, I did, at the exact location thereof, place a permanent marker consisting of GRANITE MONUMENT

which reference or witness monuments are located in the manner following:

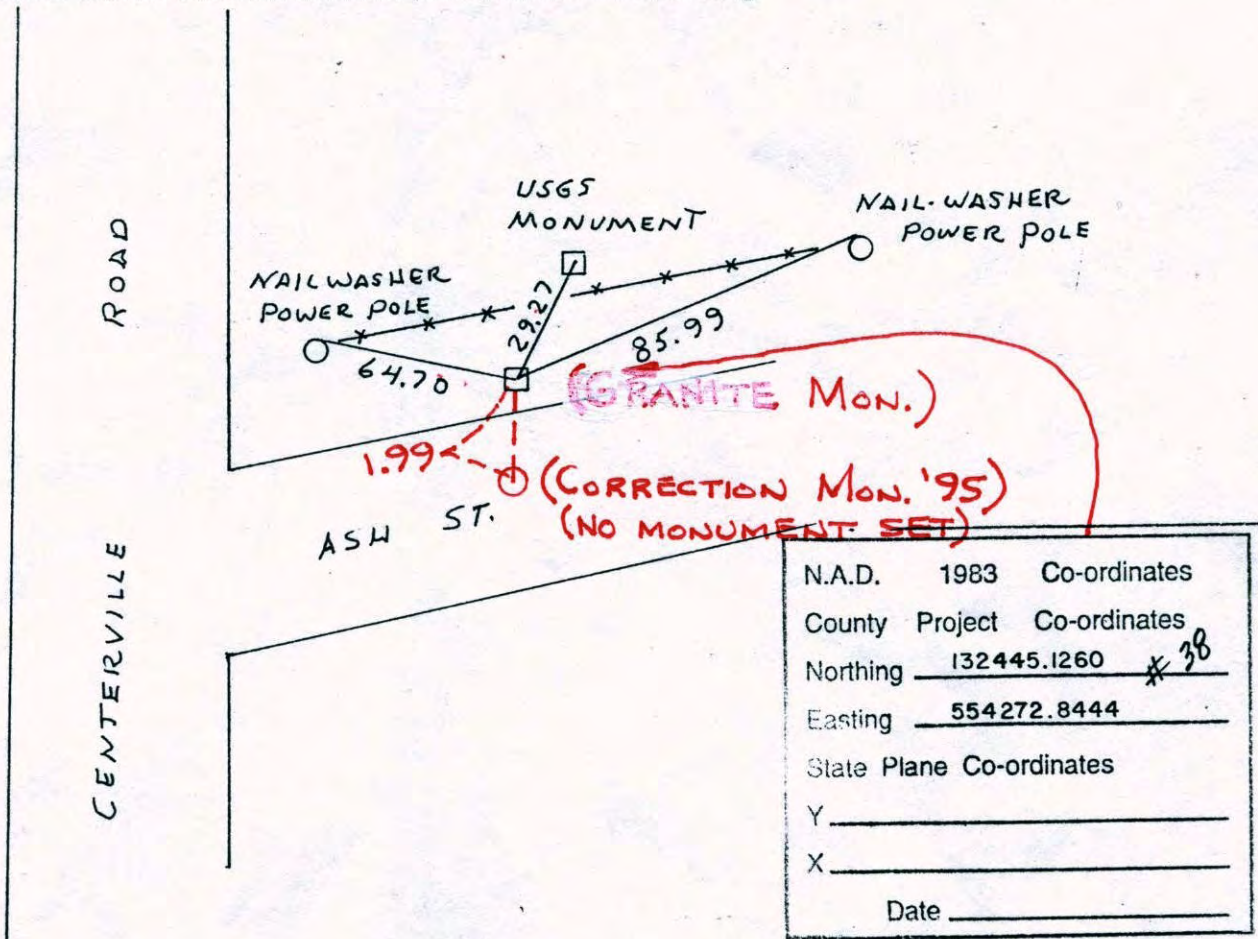

N.A.D.	1983	Co-ordinates
County	Project	Co-ordinates
Northing	<u>132445.1260</u>	* 38
Easting	<u>554272.8444</u>	
State Plane Co-ordinates		
Y	_____	
X	_____	
Date	_____	

Revised date	Revised date	Revised date
<u>11-6-90</u>		
<u>11-30-92</u> HL		
<u>6-27-96</u>		
<u>3-23-98</u>		

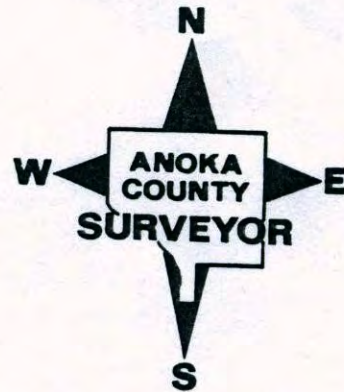

CERTIFICATE OF LOCATION OF GOVERNMENT CORNER

County of Anoka

State of Minnesota

NORTH 1/4 Corner of Sec. 4 Township 30 Range 22

I hereby certify that on the 22nd day of APRIL, 19 65, I found the described corner which was evidenced by GRANITE MONUMENT

and I further certify that to perpetuate the location of said corner, I did, at the exact location thereof, place a permanent marker consisting of GRANITE MONUMENT

which reference or witness monuments are located in the manner following:

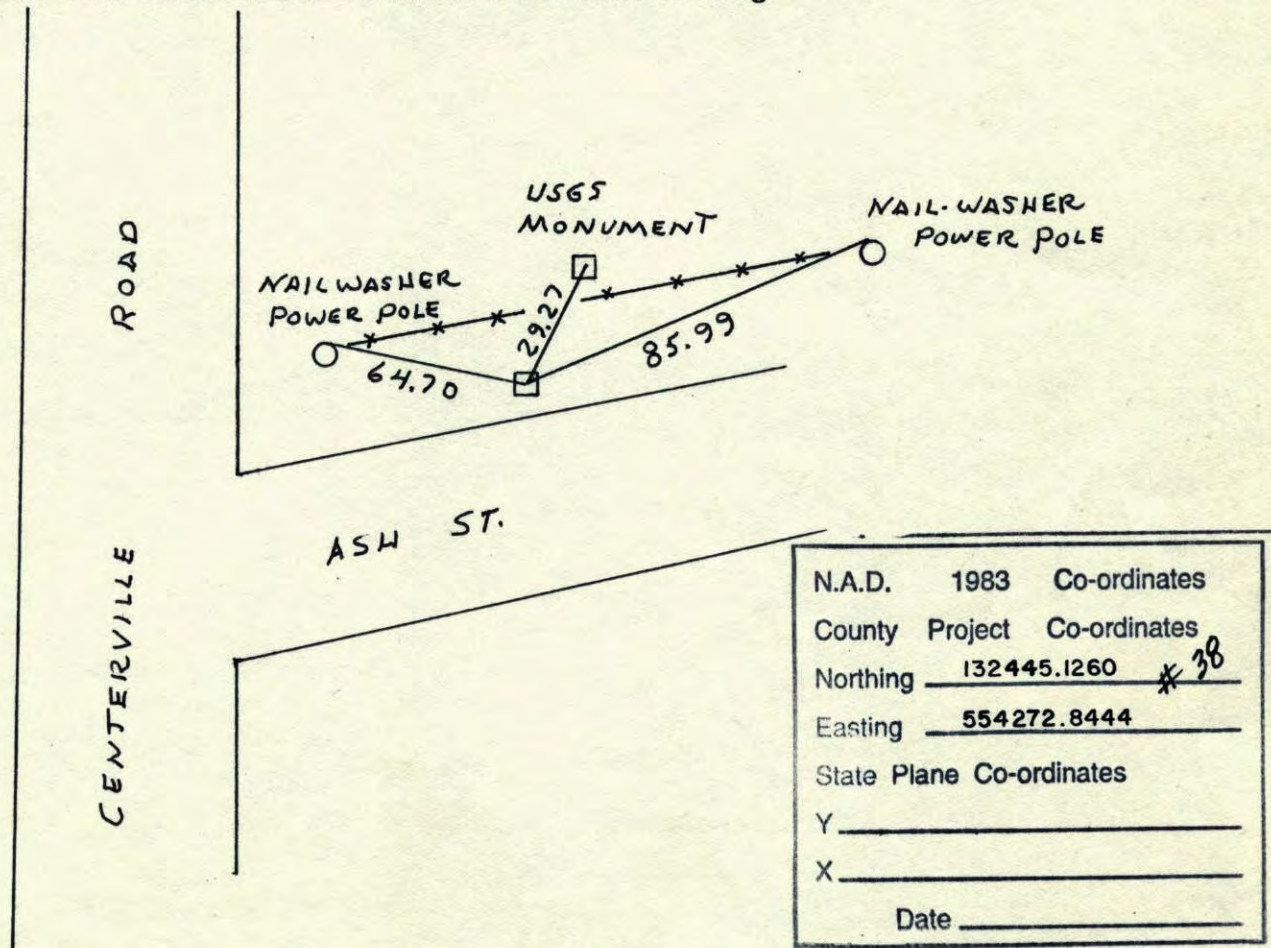

Revised date	Revised date	Revised date
11-6-90		
11-30-92 H.		
6-27-96		
3-23-98		

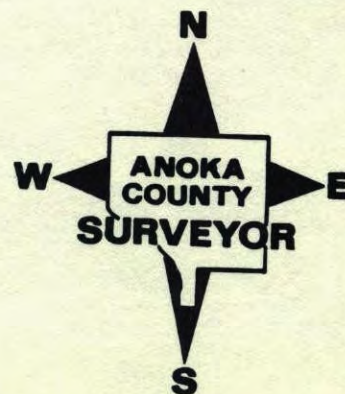

NORTH 1/4 SECTION 4 T30 R22

RETIED GRANITE (RAMSEY CO)

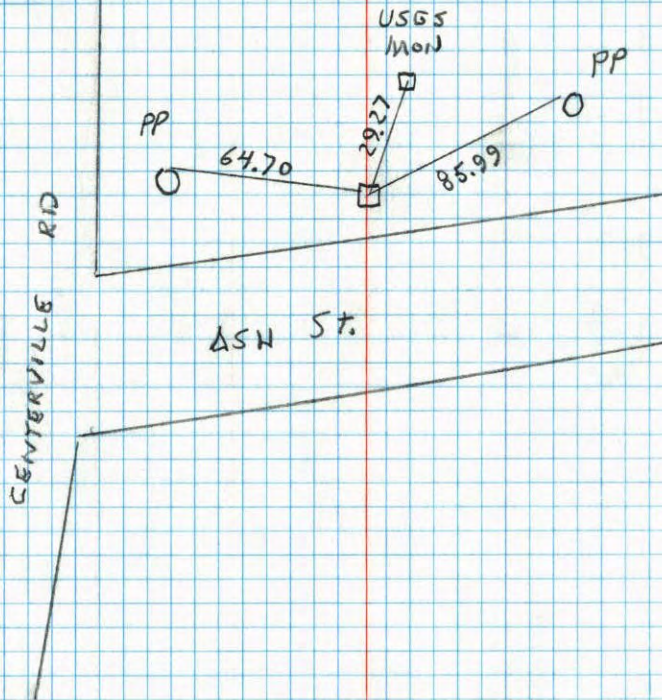
11-30-92
W. LARSON
B. KLENZ
M. STEWART

N 1/4 Cor. Sec. 4 T30 R22

Found Ramsey Co. granite monument
down 0.1'. Set PK spks. 2.00' north
and East.

Apr. 22 1965

62° 45'

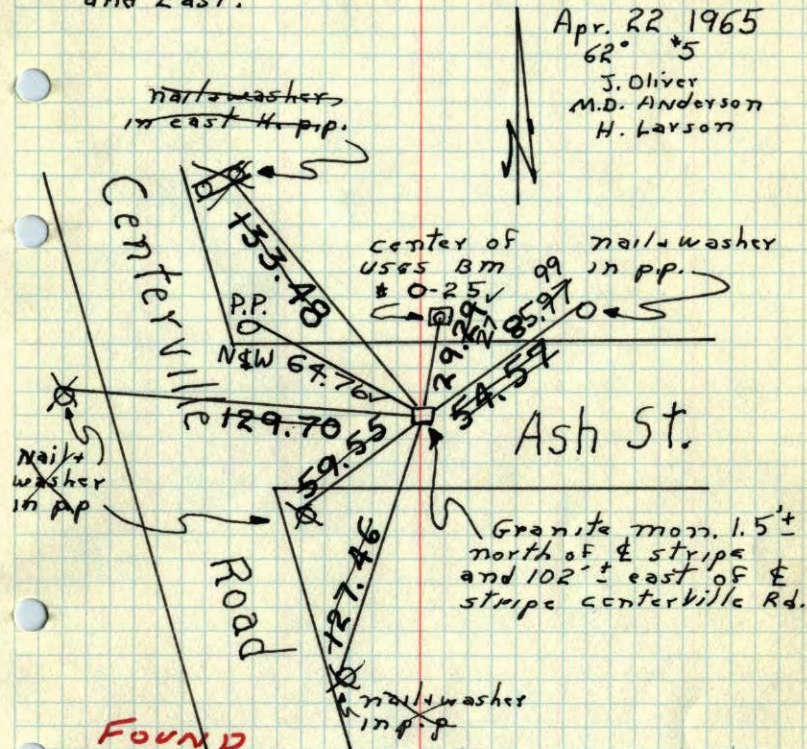
J. Oliver
M.D. Anderson
H. Larson

FOUND
C. 1. IN PLACE
OF GRANITE
4-23-80
H. LARSON

Tie Check
JUL 8, 1977
R. SYLVERUD
S. BRIEN
T. STEDHELM

Tie Check
July 3, 1973
B. Olson
D. Brien
D. Farmer

TEMPERATURE CORRECTED
AND HORIZONTALLY
TAPED MEASUREMENTS

ROLAND W. ANDERSON
COUNTY SURVEYOR
ANOKA COUNTY, MINNESOTA

N¹/₄ Cor. Sec. 4, T30, R22

Found Ramsey Co. Granite Mon. down
0.1'. Set PIC Spks 2.00' North and East.

Apr. 22 1965

62
5
J. Oliver
M. D. Anderson
H. Larson

