

CERTIFICATE OF LOCATION OF GOVERNMENT CORNER

County of Anoka

State of Minnesota

EAST QTR. Corner of Sec. 5 Township 31 Range 22

I hereby certify that on the 10 day of AUG., 19 61, I found the described corner which was evidenced by 1/2" I.P.

and I further certify that to perpetuate the location of said corner, I did, at the exact location thereof, place a permanent marker consisting of RED, WHITE I.P. WITH SIGN
UP 3'±

which reference or witness monuments are located in the manner following:

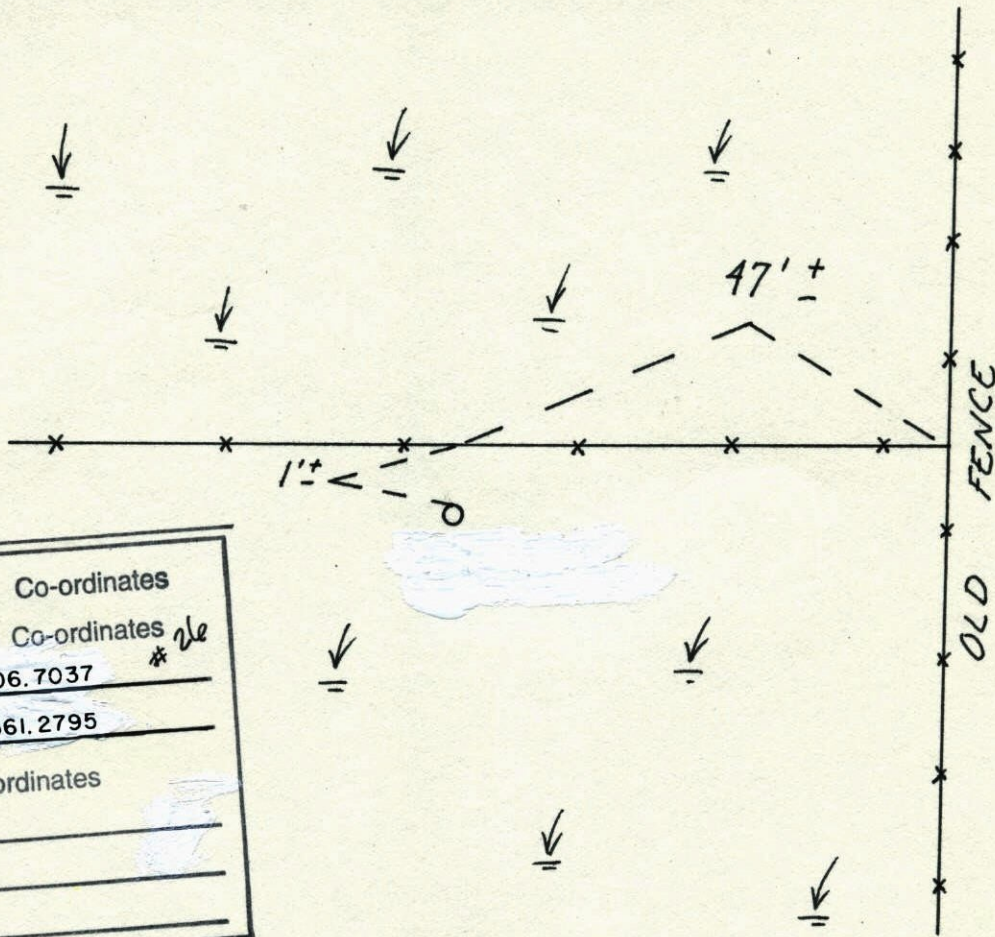

N.A.D.	1983	Co-ordinates
County	Project	Co-ordinates * 26
Northing	<u>161506.7037</u>	
Easting	<u>542561.2795</u>	
State Plane Co-ordinates		
Y	_____	
X	_____	
Date	_____	

Revised date	Revised date	Revised date
<u>6-28-91</u>		
<u>6-13-96</u>		
<u>3-2-98</u>		

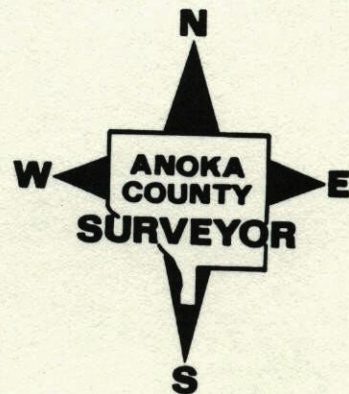

E 1/4 COR. SEC. 5-T31-R22

1/2" IRON PIPE SET BY R.N. KNUDSON IN 1961.

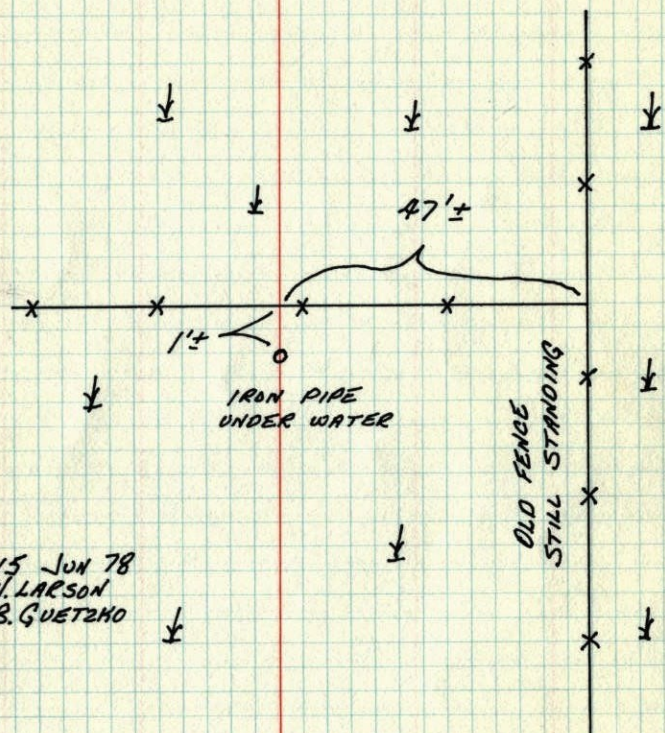

15 JUN 78
H. LARSON
B. GUETZKO

TEMPERATURE CORRECTED
AND HORIZONTALLY
TAPED MEASUREMENTS

ROLAND W. ANDERSON
COUNTY SURVEYOR
ANOKA COUNTY, MINNESOTA

E 1/4 Cor. Section 5 T31 R22

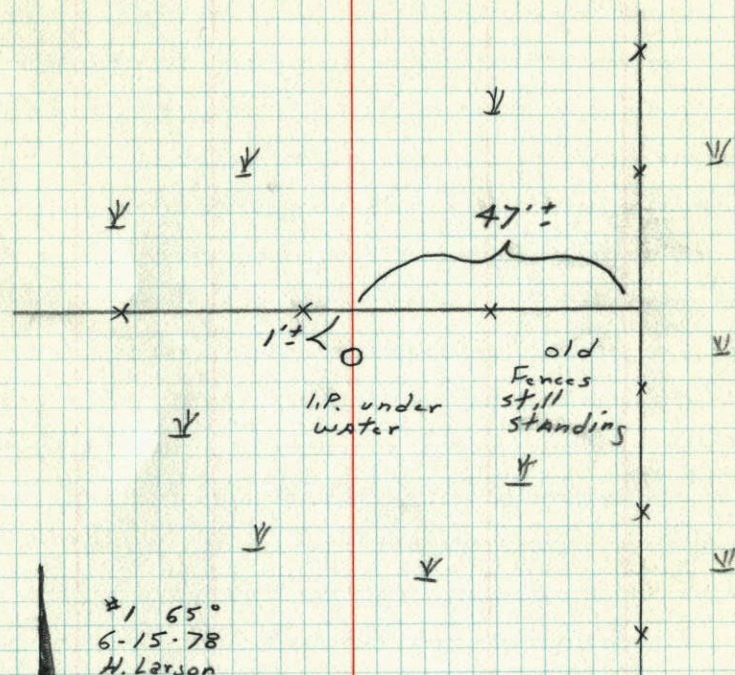
1/2" Iron pipe set by RN KNUDSON
IN 1961.

#1 65°
6-15-78
H. Larson
B. Guetzko

E 1/4 Cor. Sec. 5-31-22

Iron Pipe

0.5' North of E-W fence

Blotblot

R.M. Knudsen

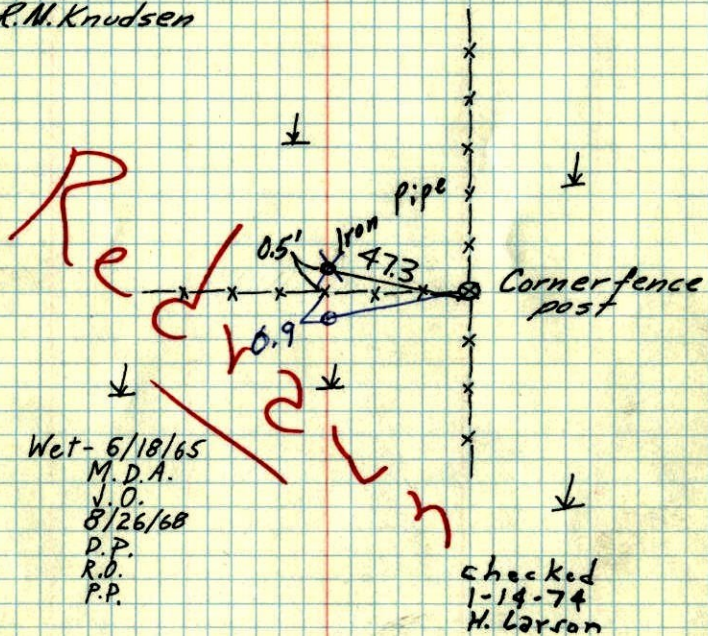

Check in Winter.

Corner Found ~~6-15-78~~
~~6-15-78~~ 6-15-78
 H. Larson
 B. Gutzko
 D. Dahl

E 1/4 Cor. Sec 5-31-22 1961

