

CERTIFICATE OF LOCATION OF GOVERNMENT CORNER

County of Anoka

State of Minnesota

WEST QTR. Corner of Sec. 3 Township 31 Range 22

I hereby certify that on the 18 day of JUNE, 19 65, I found the described corner which was evidenced by 1/2" IRON PIPE

and I further certify that to perpetuate the location of said corner, I did, at the exact location thereof, place a permanent marker consisting of CAST IRON MONUMENT

which reference or witness monuments are located in the manner following:

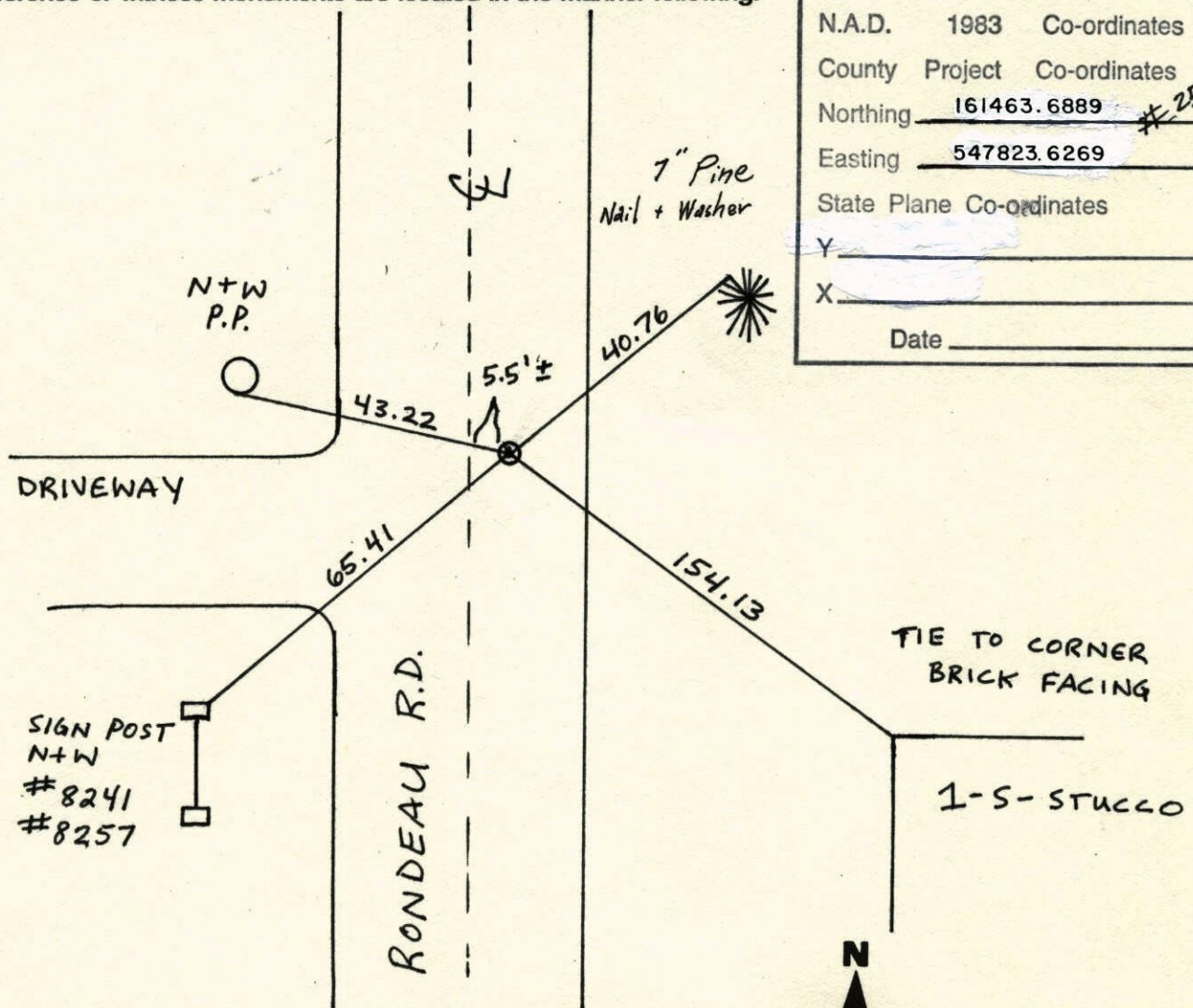

N.A.D.	1983	Co-ordinates
County	Project	Co-ordinates
Northing	161463.6889	#25
Easting	547823.6269	
State Plane Co-ordinates		
Y	_____	
X	_____	
Date	_____	

Revised date	Revised date	Revised date
11-17-92		
6-12-96		
2-5-98		

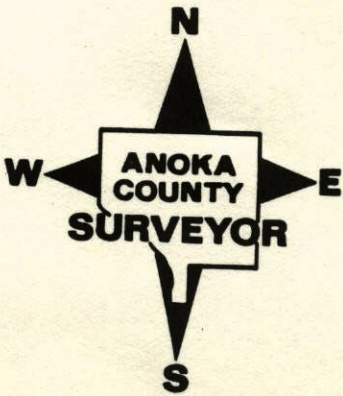

WEST QTR. SEC. 3 TW. 31 R. 22
 CAST IRON MONUMENT

NO. 446
 NATIONAL PRINTFAST

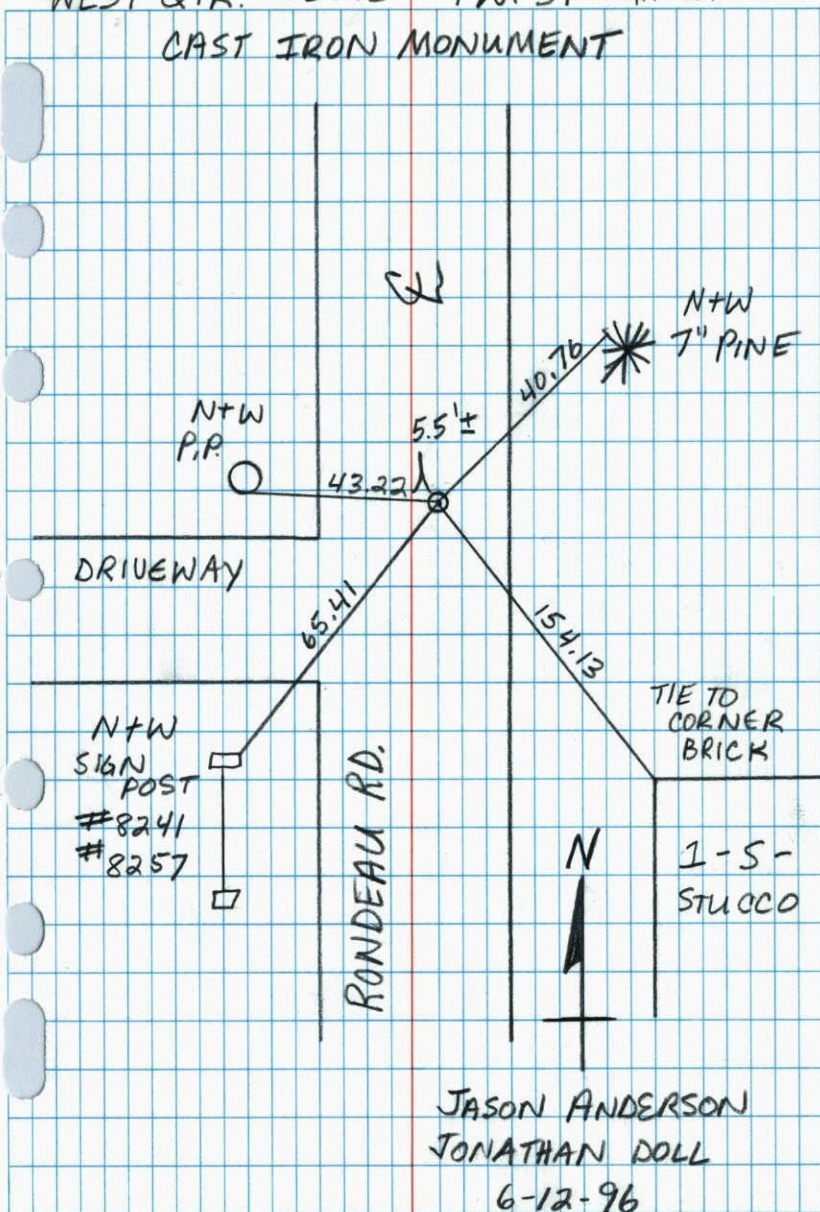

JASON ANDERSON
 JONATHAN DOLL
 6-12-96

W¹/₄ Cor. Sec. 3-T31-R22

FLUSH
 Set Cast Iron Monument down 0.8' from
 ties. Found 1/2" Iron Pipe down 0.8'.

SET CAST IRON FLUSH FROM TIES 5-16-77
 P.K.'s 2.0 N&E.

August 11, 1969
 R.A. Olson
 R. Brien

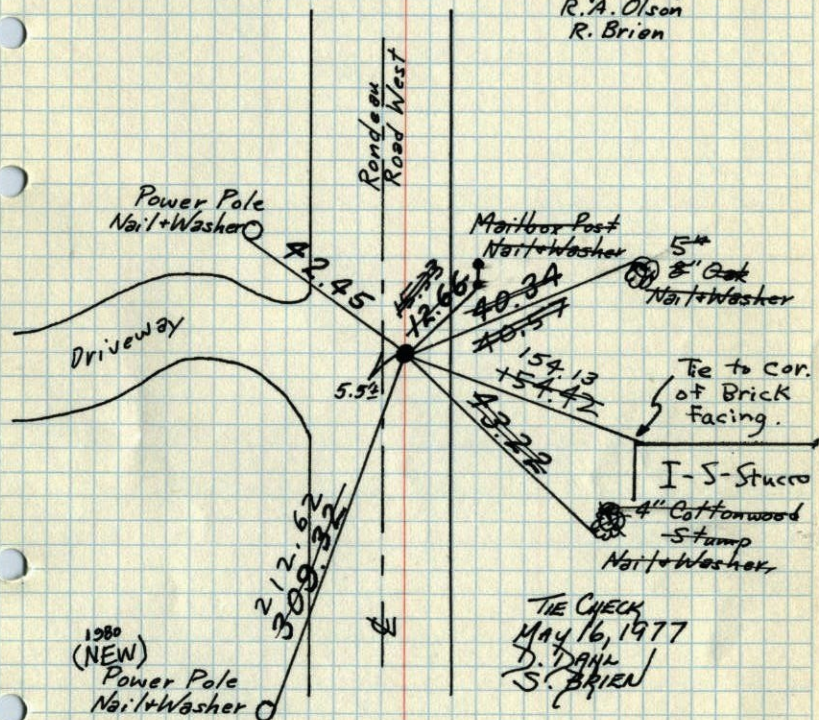

1980
 (NEW)
 Power Pole
 Nail+Washer

TIE CHECK
 MAY 16, 1977
 D. DANH
 S. BRIEN

TIE CHECK
 8-1-80
 B. STEPHENS
 P. ROSS
 P. HORNBY

TEMPERATURE CORRECTED
 AND HORIZONTALLY
 TAPED MEASUREMENTS

ROLAND W. ANDERSON
 COUNTY SURVEYOR
 ANOKA COUNTY, MINNESOTA

1965
W 1/4 Cor. Sec. 3, T31, R22

found 1/2" iron pipe from reconstruction
of ties by Jackson from 3/10/50
Iron pipe down 0.5' in E dirt Rd.

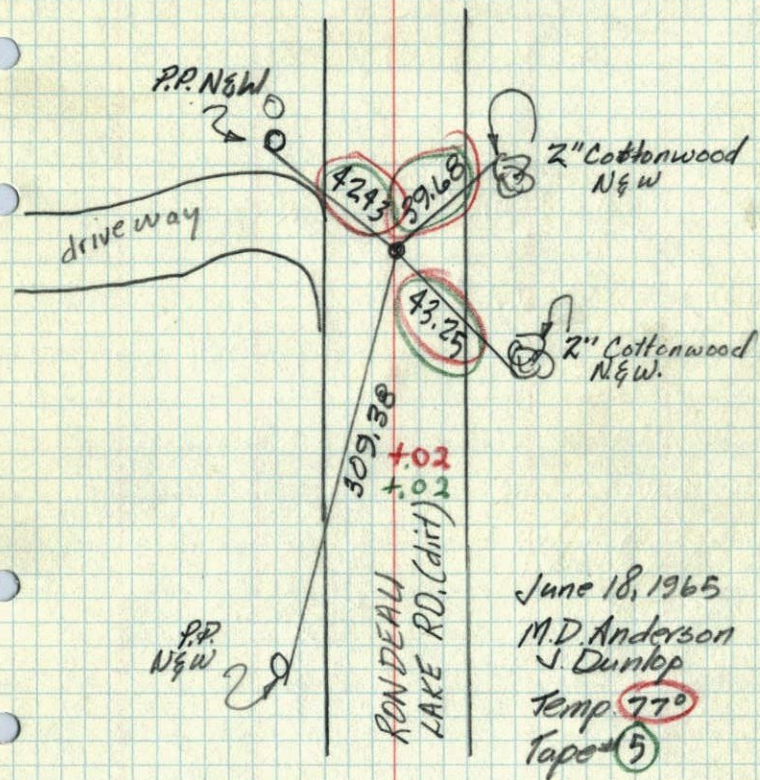

10
W 1/4 Sec. 3, T31, R22

3-10-50 JACKSON

I. P.

1965

Could not find
11 May 1961
R.O.F.

New Ties

found remains of
old pole?

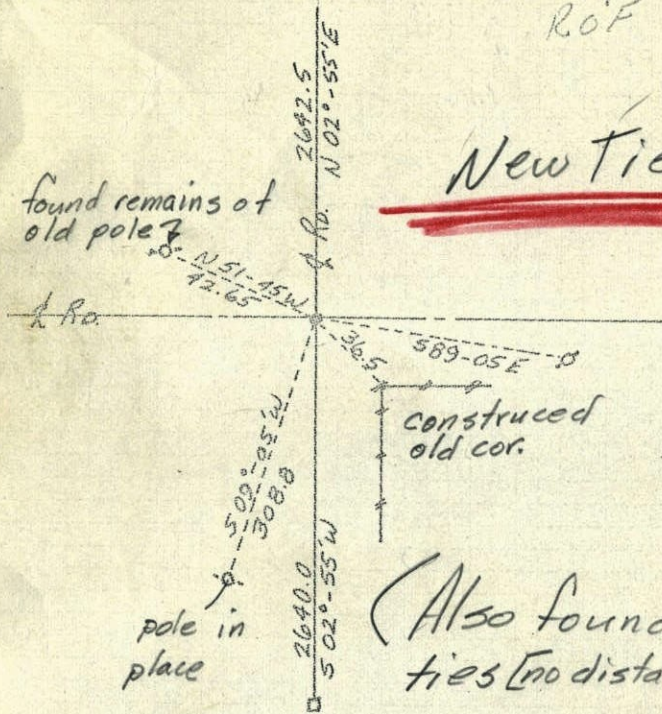

(Also found recent
ties [no distances])

June 18, 1965
M.D. Anderson
J. Dunlop

All three ties
come together
at one approx.
place

found 1/2" iron pipe
down 1/2'. dose not
look like it is as old
as ties.

195010

W 1/4 Sec. 3, T 31, R 22

3-10-50 JACKSON

I. P.

Could not find
11 May 1961
R.O.F.

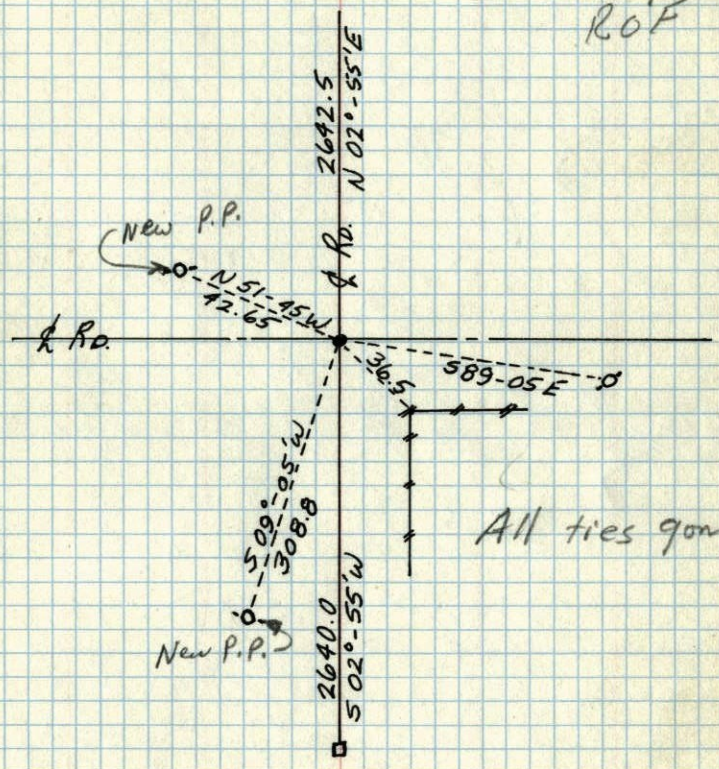

All ties gone