

# CERTIFICATE OF LOCATION OF GOVERNMENT CORNER

County of Anoka

State of Minnesota

NORTH
~~SOUTH~~ 1/4
 Corner of Sec. ~~36~~<sup>1</sup>
 Township ~~32~~<sup>31</sup>
 Range 22

I hereby certify that on the 10 day of JULY, 1974, I found the described corner which was evidenced by AREA RESURVEY

and I further certify that to perpetuate the location of said corner, I did, at the exact location thereof, place a permanent marker consisting of RED AND WHITE IRON PIPE

which reference or witness monuments are located in the manner following:

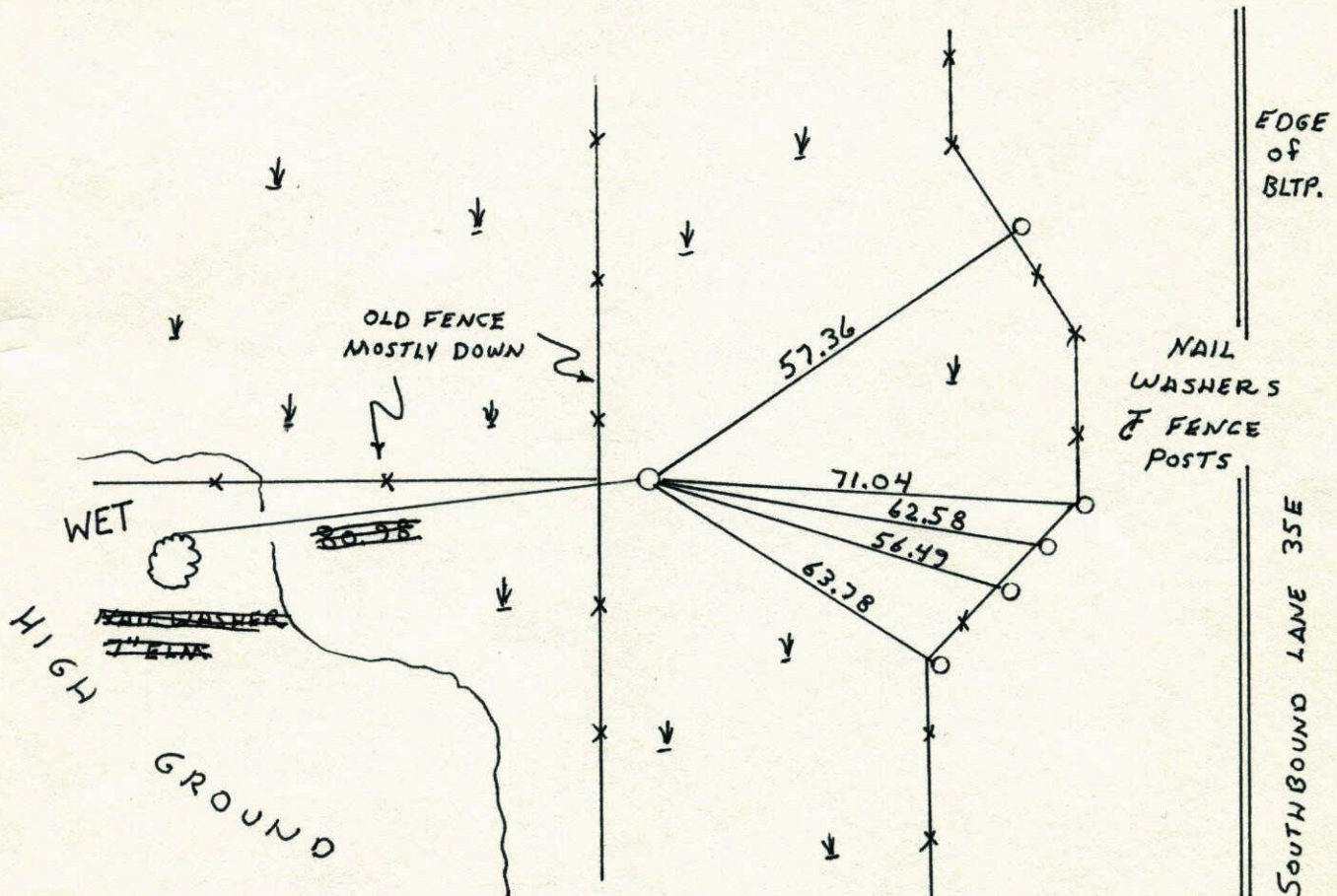

# 32 { 164121. 2685  
561017. 6799

Revised date	Revised date	Revised date
7-10-74		
8-10-79		
7-13-82		
8-6-85		
REDRANN 5-8-89 NL		
7-10-96		
2-25-98		

