

CERTIFICATE OF LOCATION OF GOVERNMENT CORNER

County of Anoka

State of Minnesota

SOUTHWEST Corner of Sec. 1 Township 31 Range 22

I hereby certify that on the 17 day of OCT., 1973, I found the described corner which was evidenced by AREA RESURVEY

and I further certify that to perpetuate the location of said corner, I did, at the exact location thereof, place a permanent marker consisting of CAST IRON MON.

which reference or witness monuments are located in the manner following:

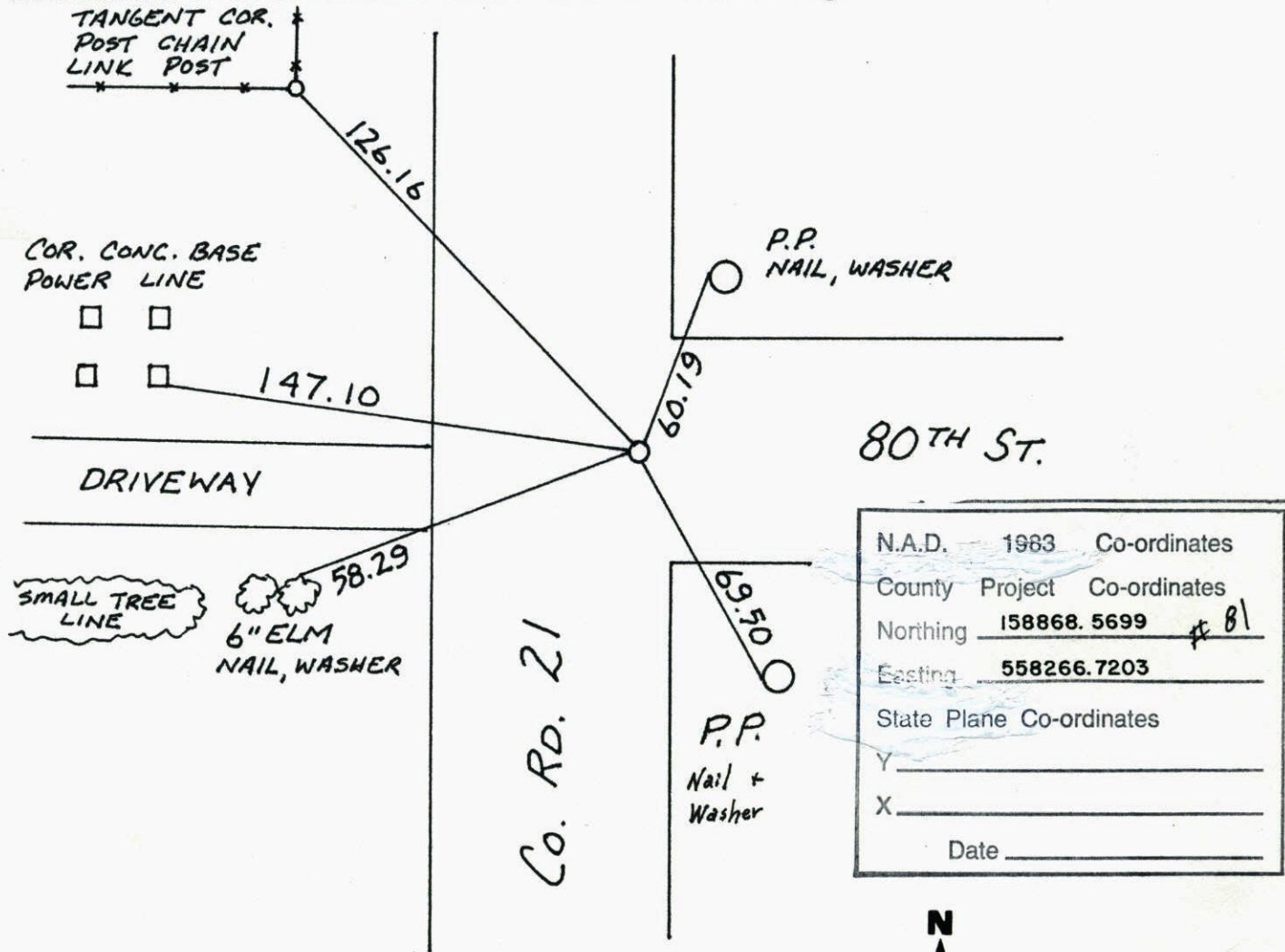

N.A.D.	1983	Co-ordinates
County	Project	Co-ordinates
Northing	<u>158868.5699</u>	# <u>81</u>
Easting	<u>558266.7203</u>	
State Plane Co-ordinates		
Y	_____	
X	_____	
Date _____		

Revised date	Revised date	Revised date
<u>6-18-96</u>		
<u>2-3-98</u>		
<u>7-20-98</u>		

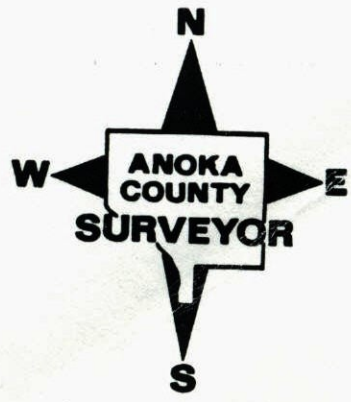

REPL.

SOUTHWEST COR. SEC. 1 T-31-R-22

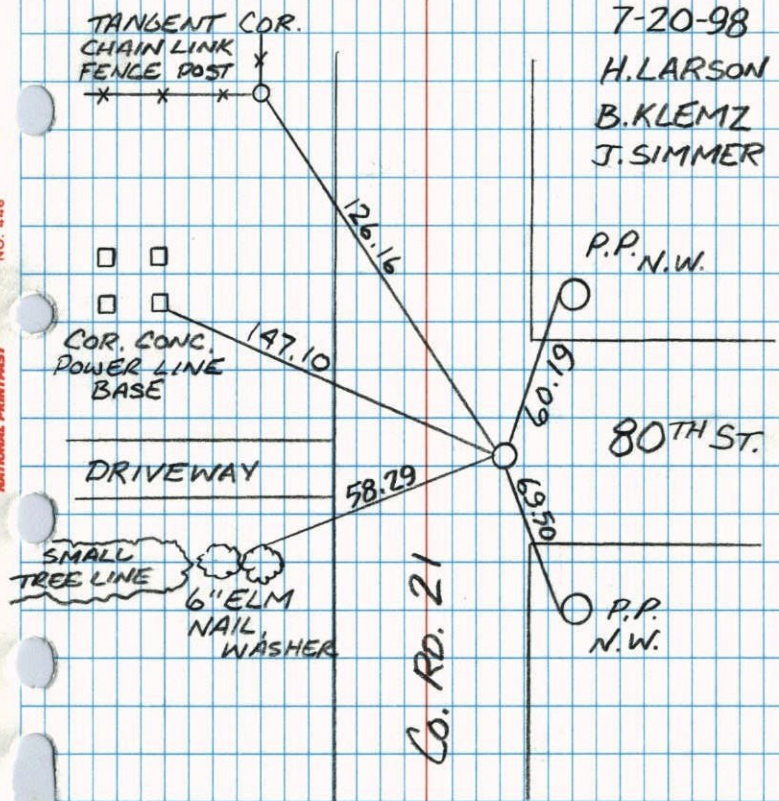
REPLACED AND RETIED CAST
IRON MON.REPLACED
7-20-98
H. LARSON
B. KLEMZ
J. SIMMER

SW Cor. Sec. 1, T31, R22

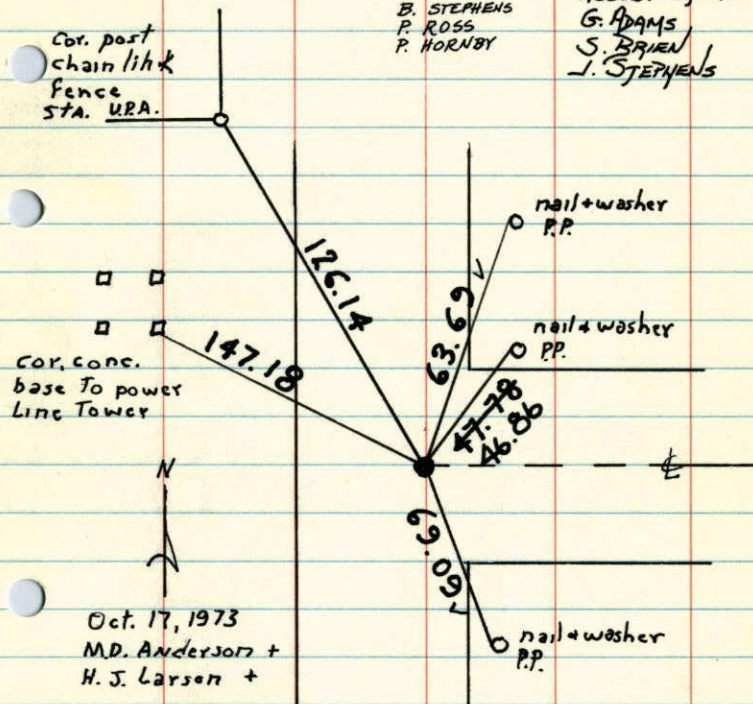
Set cast iron from area
reconstruction c.i. set flushTIE CHECK
7-25-80
B. STEPHENS
P. ROSS
P. HORNBYTIE CHECK
AUGUST 18, 1976
G. ADAMS
S. BRIEN
J. STEPHENSROLAND W. ANDERSON TEMPERATURE CORRECTED
COUNTY SURVEYOR AND HORIZONTALLY
ANOKA COUNTY, MINNESOTA TAPED MEASUREMENTS

1973
 S.W. Cor. Sec. 1-T31-R22
 set Cast Iron Mon. flush
 set from area reconstruction

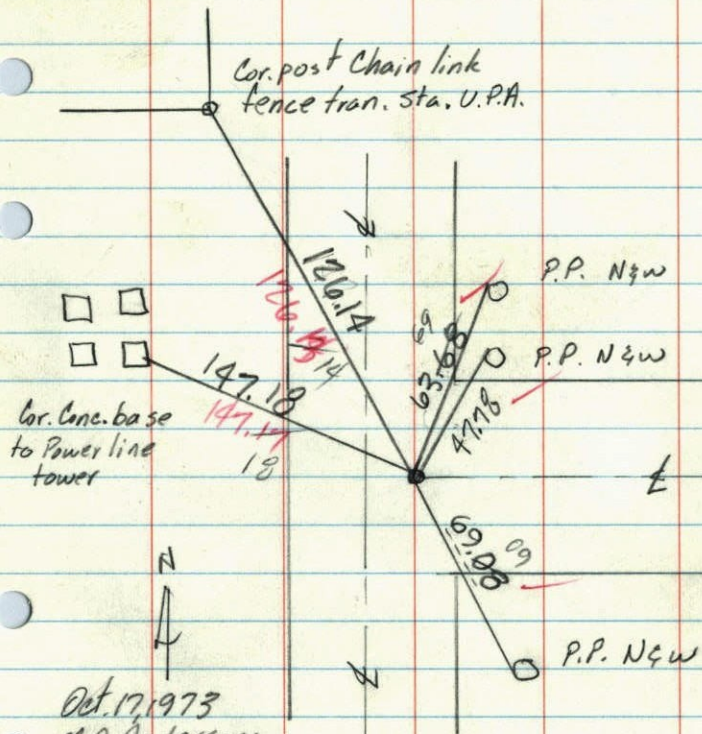

Oct. 17, 1973
 M.D. Anderson
 H.J. Carson
 temp. 60°
 tape #12

S.W
 SE Cor. Sec. 2, T31, R22
 1972 24

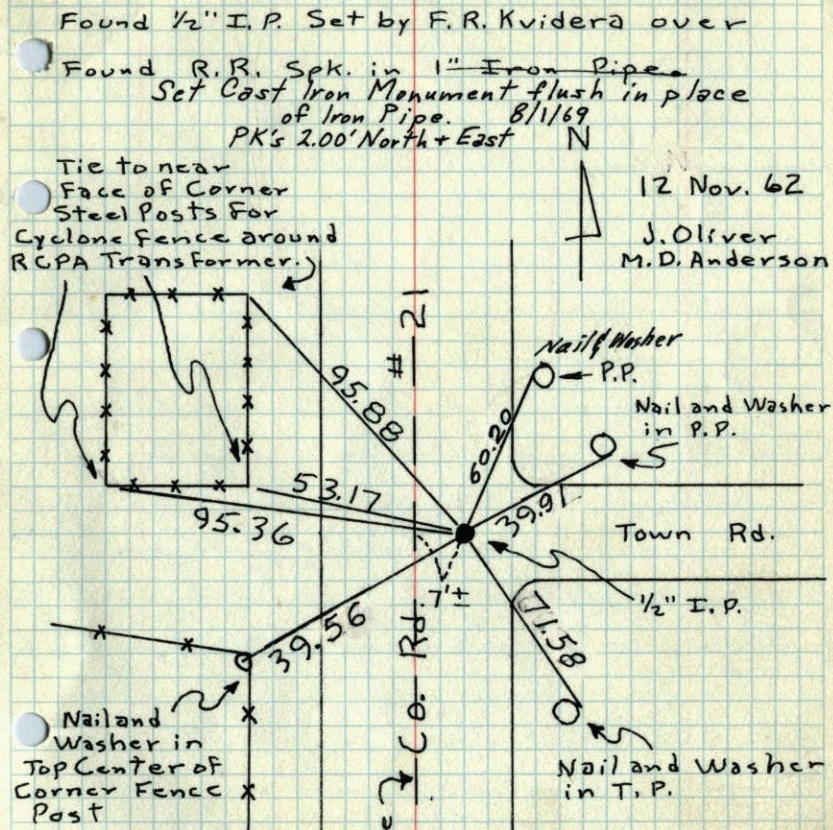

Tie to near
 Face of Corner
 Steel Posts For
 Cyclone Fence around
 RCPA Transformer.)

Nail and Washer
 in P.P.

Nail and Washer
 in P.P.

Nail and Washer
 in T.P.

Tie Check
 Aug. 1, 1969
 D. Powell
 B. Olson
 Removed C.I. Mon. 7/9/70
 D. Powell
 R. Brien
 W. Westlander

Retied 6/24/65
 M.D. Anderson
 John Dunlap

All ties gone
 Sept. 13, 1972
 M.D. Anderson

TEMPERATURE CORRECTED
 AND HORIZONTALLY
 TAPED MEASUREMENTS.

ROLAND W. ANDERSON
 COUNTY SURVEYOR
 ANOKA COUNTY, MINNESOTA

~~X SW~~ 1970 24
 SE Cor. Sec. 2, T31, R22

Found 1/2" I.P. Set by F.R. Kvidera over

Found R.R. Spk. in 1" Iron Pipe
 Set Cast Iron Monument flush in place
 of Iron Pipe. 8/1/69
 PK's 2.00' North + East

Tie to near
 Face of Corner
 Steel Posts For
 Cyclone fence around
 RCPA Transformer.

12 Nov. 62
 J. Oliver
 M.D. Anderson

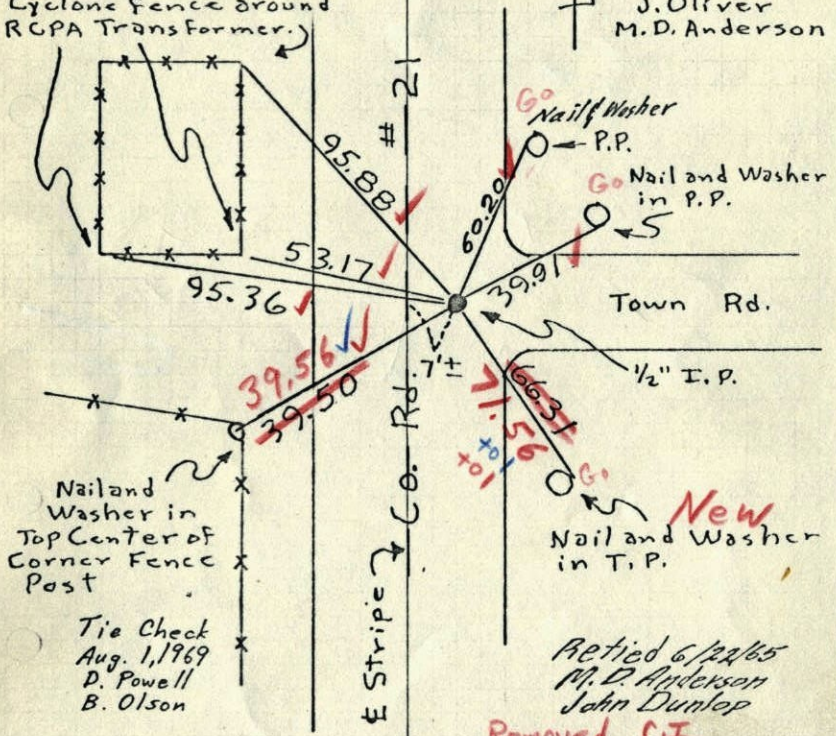

Tie Check
 Aug. 1, 1969
 D. Powell
 B. Olson

Retied 6/22/65
 M.D. Anderson
 John Dunlop

Removed C.I.
 719170
 #10-860
 D. Powell

TEMPERATURE CORRECTED
 AND HORIZONTALLY
 TAPED MEASUREMENTS.

ROLAND W. ANDERSON
 COUNTY SURVEYOR
 ANOKA COUNTY, MINNESOTA

~~X SW~~ 1969 24
 SE Cor. Sec. 2, T31, R22

Found 1/2" I.P. Set by F.R. Kvidera over

Found R.R. Spk. in 1" Iron Pipe.
 PK's 2.00' N+E
 Set C.I. Mon. flush in place
 of I.P.

Tie to near
 Face of Corner
 Steel Posts For
 Cyclone fence around
 RCPA Transformer.

12 Nov. 62
 J. Oliver
 M.D. Anderson

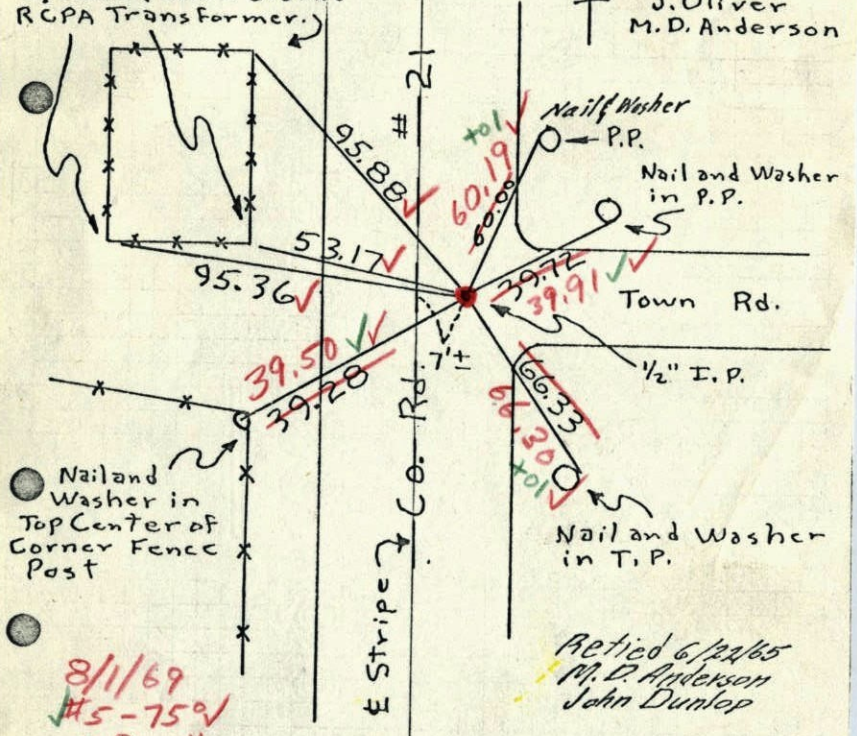

Nail and
 Washer in
 Top Center of
 Corner Fence
 Post

Retied 6/22/65
 M.D. Anderson
 John Dunlop

8/1/69
 #5-750
 D. Powell
 B. Olson

TEMPERATURE CORRECTED
 AND HORIZONTALLY
 TAPED MEASUREMENTS.

ROLAND W. ANDERSON
 COUNTY SURVEYOR
 ANOKA COUNTY, MINNESOTA

SW
SE Cor. Sec. 2, T31, R22

1965 14

Found 1/2" I.P. Set by F.R. Kvidera over
Found R.R. Spk. in 1" Iron Pipes

Tie to near
Face of Corner
Steel Posts For
along fence around
CPA Transformer.

N
12 Nov. 62
J. Oliver
M.D. Anderson

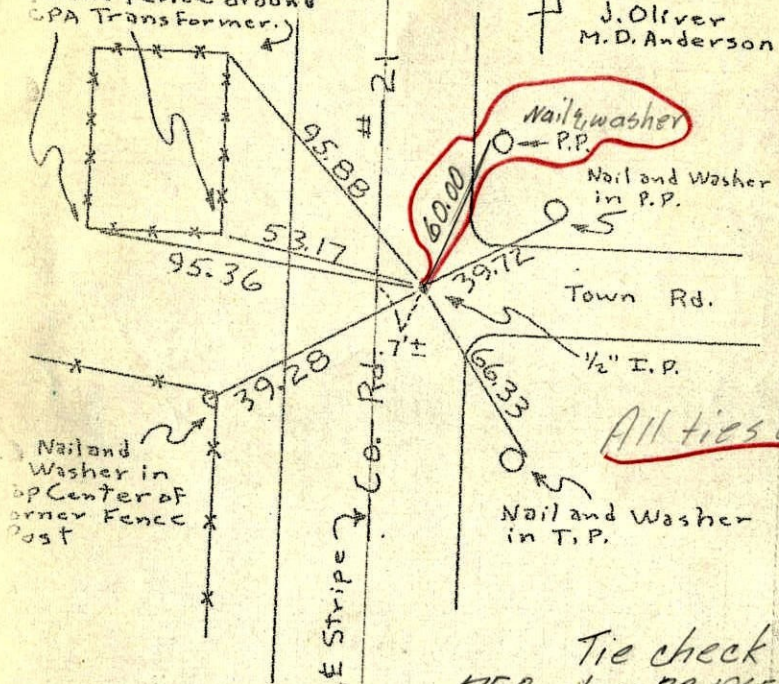

All ties O.K.

Tie check
#5 June 22, 1965
M.D. Anderson
J. Dunlop

ROLAND W. ANDERSON
COUNTY SURVEYOR
ANOKA COUNTY, MINNESOTA

TEMPERATURE CORRECTED
AND HORIZONTALLY
TAPED MEASUREMENTS.

entered

SW
SE Cor. Sec. 2, T31, R22

1962

Found 1/2" I.P. Set by F.R. Kvidera over
Found R.R. Spk. in 1" pipe

N
12 Nov. 62
40°
J. Oliver
M.D. Anderson

Tie to Near Face
of Corner Fence
Posts around
RCPA Transformer
Station

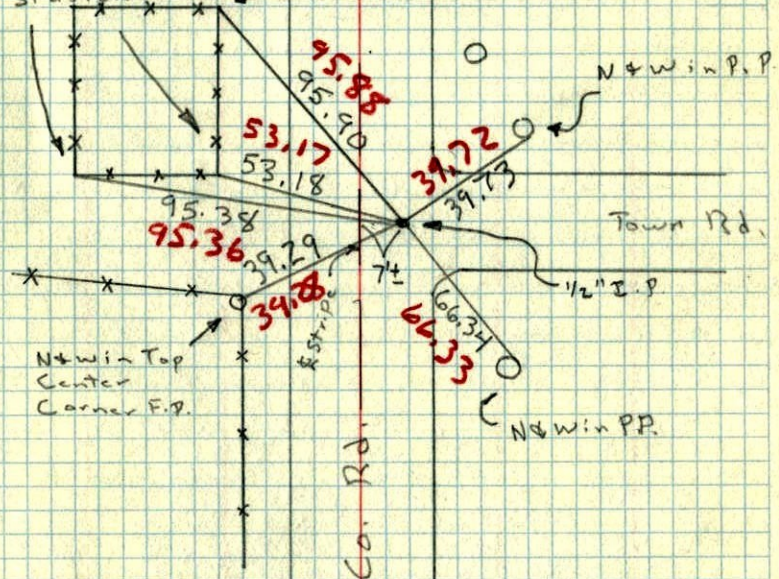

N+win Top
Center
Corner F.P.

N+win P.P.

S.E. Cor Sec 2-31-22
SW 1962

Found R.R. spike in bent 1" pipe
Placed 1/2" pinched iron

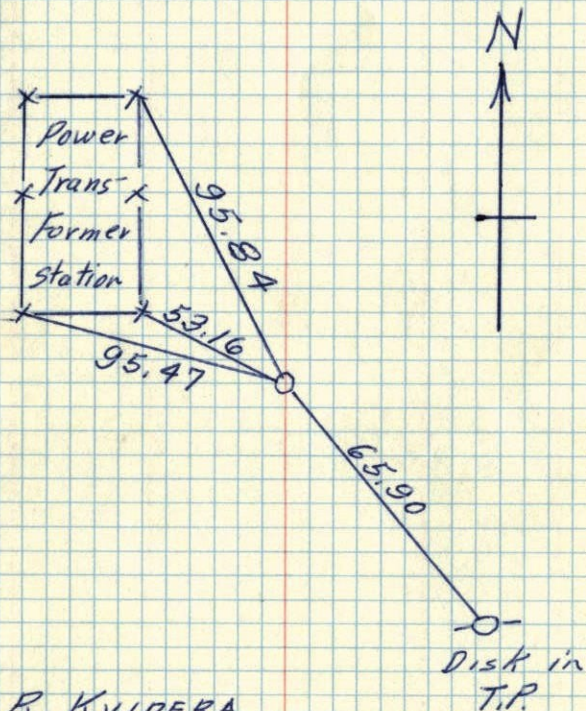

F. R. KVIDERA
AUG. 25, 1962

Note: Angle at S.W. Cor. Same Sec. 2
is $89^{\circ} 07\frac{1}{2}'$

SW
SE

1
SEC. 2, T31, R 22
1948 4
CONC. MON.

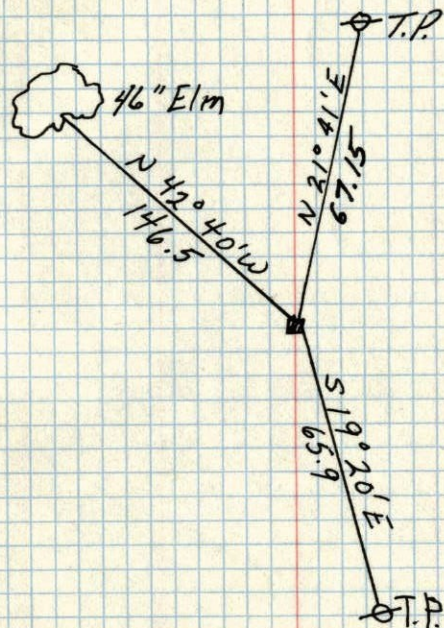

Sept. 7, 1948
CARTWRIGHT