

CERTIFICATE OF LOCATION OF GOVERNMENT CORNER

County of Anoka

State of Minnesota

JS BK Southwest Corner of Sec. 2 Township 31 Range 22

SH SS
I hereby certify that on the 7th day of August, 1969, I found the described corner which was evidenced by a 6" x 4" oval stone

REMOVED OVAL STONE RESET R+W TELSPAR W/CAP + PUNCHMARK UP 1'±
(9" TELSPAR UNDER H₂O LEVEL)

DIST'S and I further certify that to perpetuate the location of said corner, I did, at the exact location thereof, place a permanent marker consisting of a 6" x 4" oval stone with sign and post, and a **ICE** 1" iron pipe on the north side **(SIGN & POST UP 8') - WET-UNDERWATER** ON NORTH SIDE **20"**

which reference or witness monuments are located in the manner following:

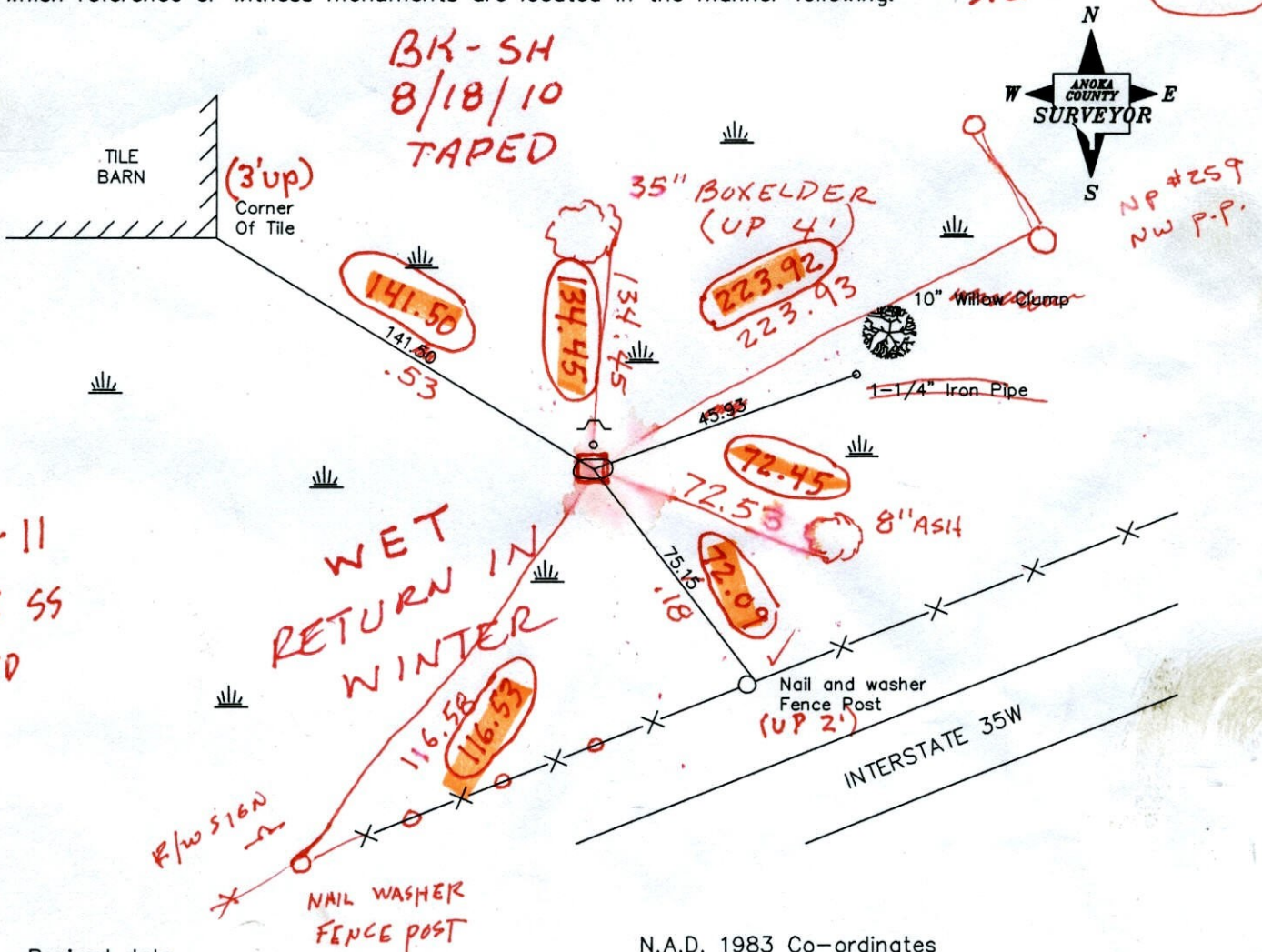

1-10-11
JS BK SS
TAPED

Revised date

7/11/96
4/13/98
10/9/98

VRS
COORD'S ON
NEW TELSPAR
W/CAP.

N.A.D. 1983 Co-ordinates

County Project Co-ordinates	
Northing	158911.1346
Easting	553010.1196

State Plane Co-ordinates	
Y	_____
X	_____

158911.1677 Date _____
553010.0900

1-30 30 QUAL. 0.06

CERTIFICATE OF LOCATION OF GOVERNMENT CORNER

County of Anoka

State of Minnesota

SOUTHWEST Corner of Sec. 2 Township 31 Range 22

I hereby certify that on the 7 day of AUG., 1969, I found the described corner which was evidenced by 6" x 4" OVAL STONE

and I further certify that to perpetuate the location of said corner, I did, at the exact location thereof, place a permanent marker consisting of SAME WITH SIGN AND POST ON NORTH SIDE. 1" IRON PIPE ON NORTH SIDE which reference or witness monuments are located in the manner follow:

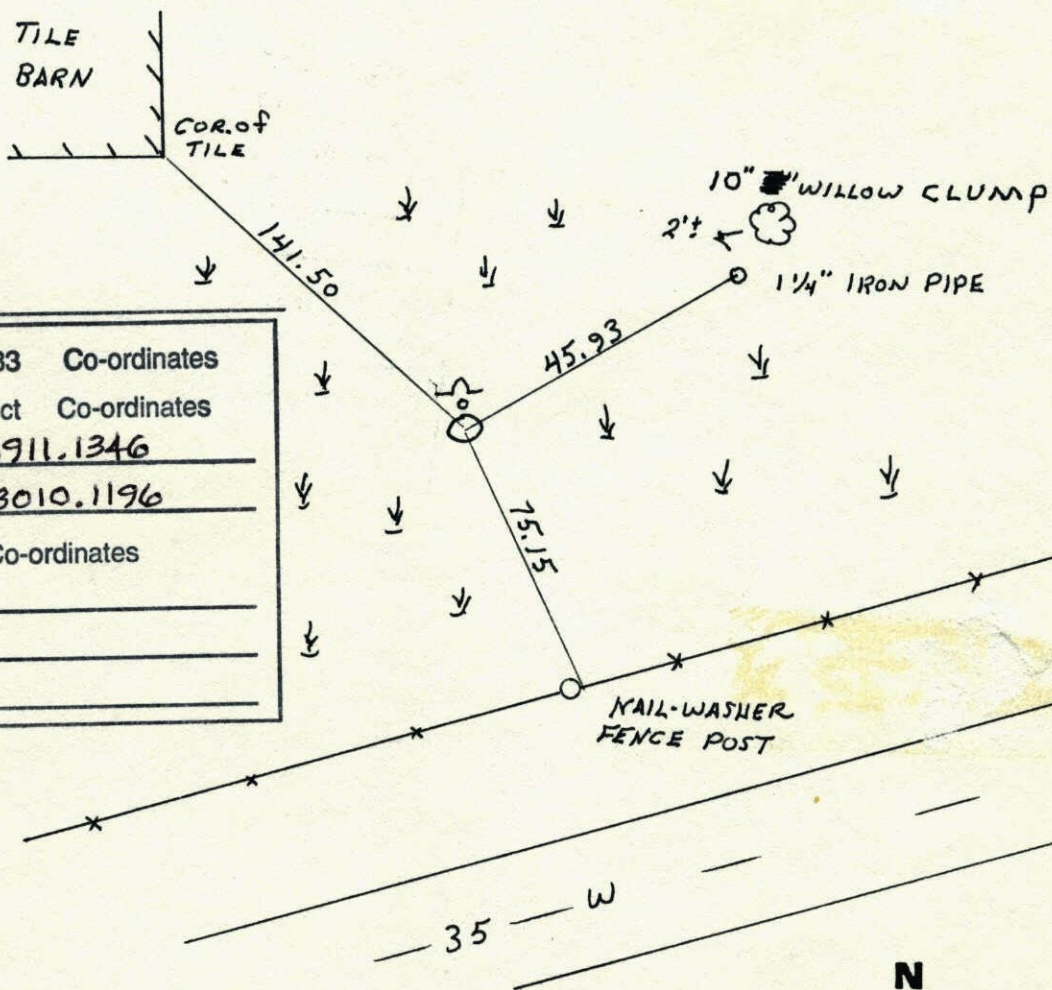

N.A.D.	1983	Co-ordinates
County	Project	Co-ordinates
Northing	<u>158911.1346</u>	
Easting	<u>553010.1196</u>	
State Plane Co-ordinates		
Y	_____	
X	_____	
Date	_____	

Revised date	Revised date	Revised date
8-5-80		
7-30-86		
2-28-91	REDRAWN	
7-11-96		
4-13-98	COR. UNDER WATER	
10-9-98		

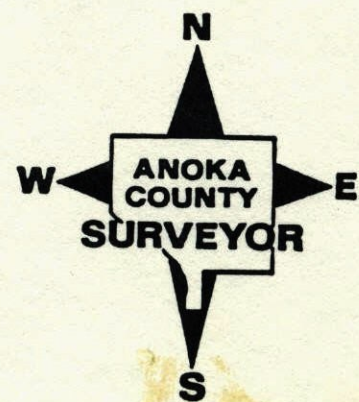

SW Cor. Sec. 2-T31-R22

Found 6"x4" Oval Stone with "X" on top.

1" Iron Pipe on North side up 1.0±. Sign

Post on North side of iron up 6'±.

August 7, 1969

D. Powell
R. Olson
R. Brien

TIE CHECK
8-5-80
B. STEPHENS
P. ROSS
F. HORNBY

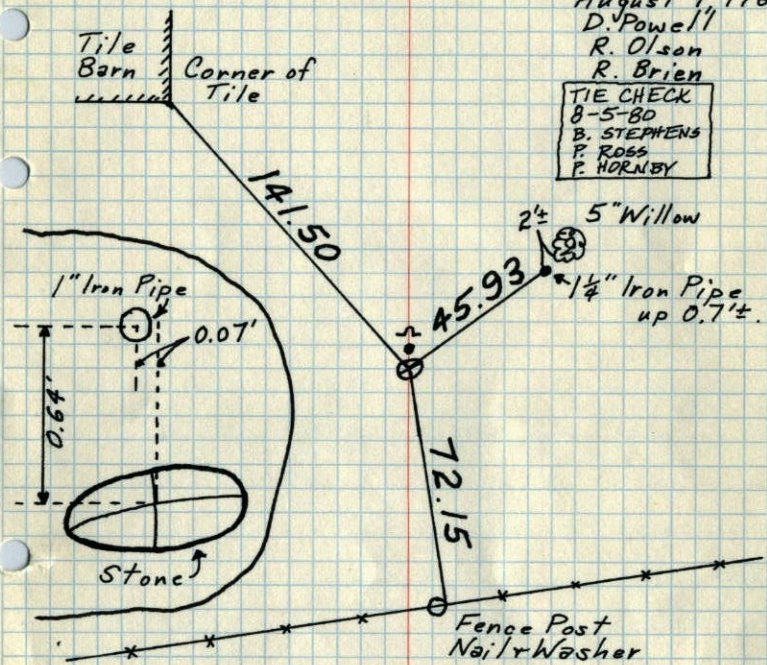

Interstate Hwy. 35W

Could not find
7-16-73.
B. Olson

wet 1977, May 16

TEMPERATURE CORRECTED
AND HORIZONTALLY
TAPED MEASUREMENTS

ROLAND W. ANDERSON
COUNTY SURVEYOR
ANOKA COUNTY, MINNESOTA

S.W. Cor. of Sec. 2-31-22

1969

found 1" iron pipe up 1.0' tied iron
iron fit old H.A.C. ties but could not
dig to see if Granite Mon. was
still in place

Found 6"x4" Oval Stone South
of I.P. with Jan. 5, 1962
"X" on top.

R.O. Freeman
M.D. Anderson
Measurements taken
to Stone.

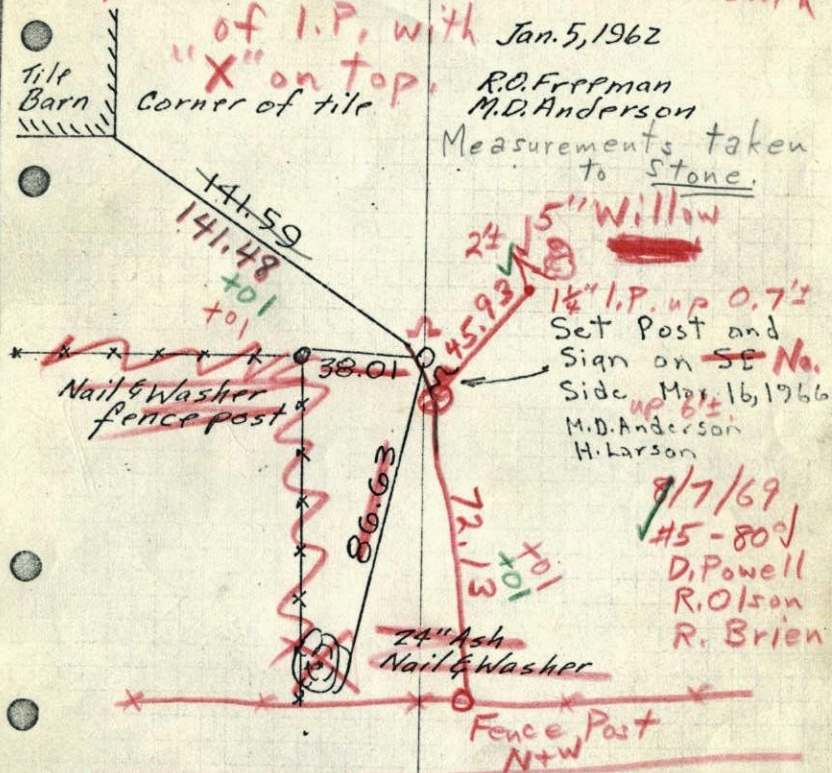

Hwy. 35W

ROLAND W. ANDERSON
COUNTY SURVEYOR
ANOKA COUNTY, MINNESOTA

TEMPERATURE CORRECTED
AND HORIZONTALLY
TAPED MEASUREMENTS

61.25
80.23
141.48

1962 26

S.W. Cor. of Sec. 2-31-22

found 1" iron pipe up 1.0' tied iron
iron fit old H.A.G. ties but could not
dig to see if Granite Mon. was
still in place

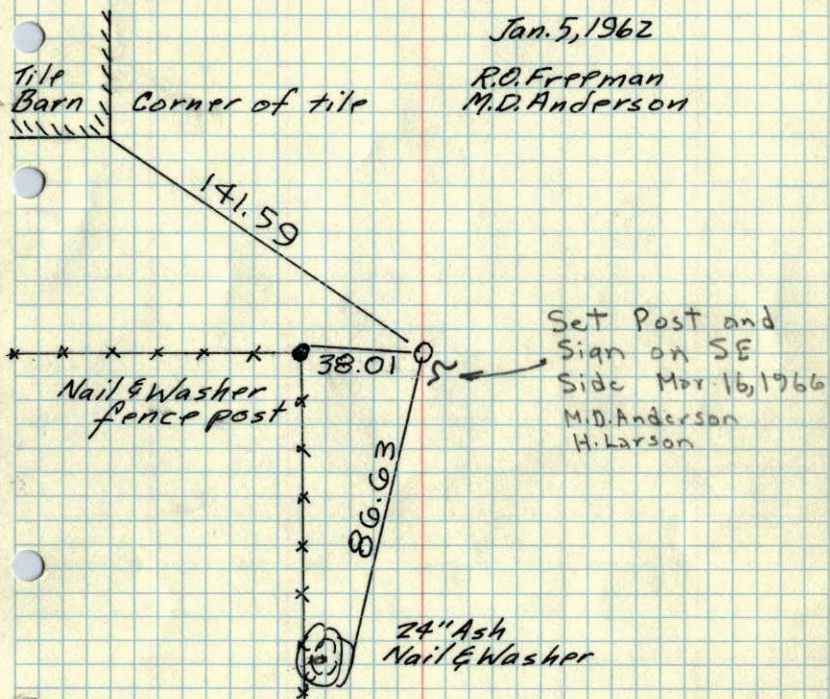

ROLAND W. ANDERSON
COUNTY SURVEYOR
ANOKA COUNTY, MINNESOTA

TEMPERATURE CORRECTED
AND HORIZONTALLY
TAPED MEASUREMENTS

5 Jan 1962
Freeman Anderson

+2° 1962

SW Cor of Sec. 31-22 Lino Lakes
Grd frozen couldn't dig - found 1" iron
up 1.0' tied iron

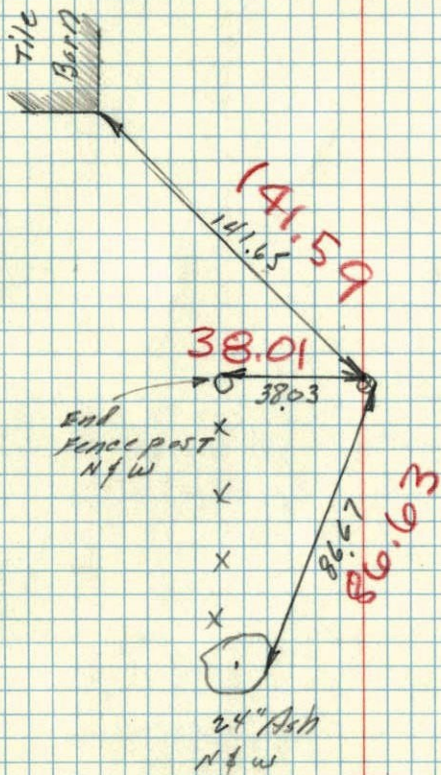

TEMP
CORR.
+2°

1948 5

W. COR. OF SEC. 2, T 31, R 22

GRANITE

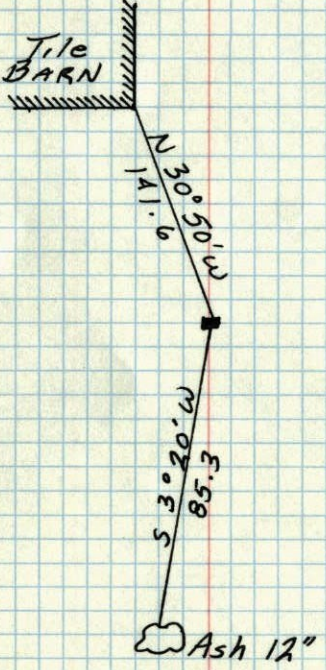

Aug 25, 1948
CARTWRIGHT