

CERTIFICATE OF LOCATION OF GOVERNMENT CORNER

County of Anoka State of Minnesota

SOUTH 1/4 Corner of Sec. 6 Township 31 Range 22

I hereby certify that on the 20 day of MAY, 19 63, I found the described corner which was evidenced by AREA RESURVEY

and I further certify that to perpetuate the location of said corner, I did, at the exact location thereof, place a permanent marker consisting of CAST IRON MONUMENT

which reference or witness monuments are located in the manner following:

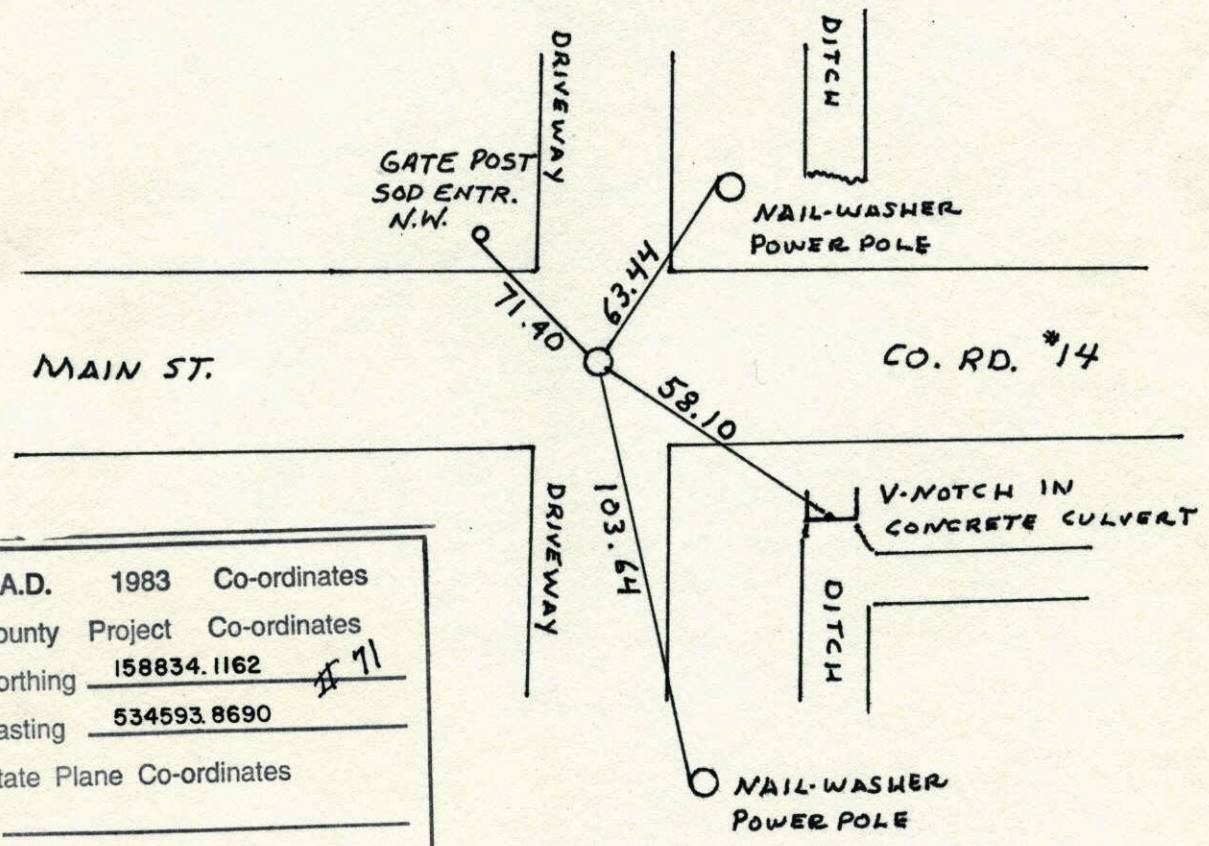

N.A.D.	1983	Co-ordinates
County	Project	Co-ordinates
Northing	<u>158834.1162</u>	<u># 11</u>
Easting	<u>534593.8690</u>	
State Plane Co-ordinates		
Y	_____	
X	_____	
Date	_____	

Revised date	Revised date	Revised date
<u>7-11-86</u>		
<u>6-28-91</u>		
<u>7-21-95</u>		
<u>6-17-96</u>		
<u>1-21-98</u>		

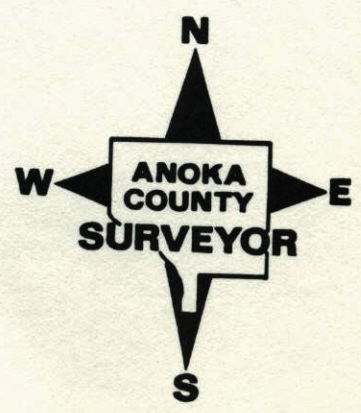

RETE SOUTH $\frac{1}{4}$ SEC 6 T31 R22
 CAST IRON MONUMENT RESET AFTER
 ROAD CONSTRUCTION

SOD
 FIELDS.

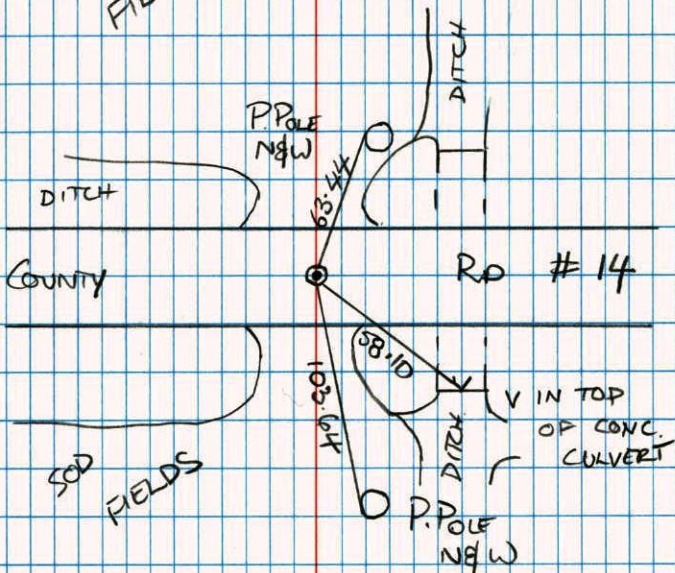

- B. KLEMZ
- M. STEWART
- J. ANDERSON
- J. ANDERSON

7-21-95

CONSTRUCTION TIES

S $\frac{1}{4}$ CORNER SECTION 6 T31 R22
 SET UP TRANSIT TIES
 SIGN + POSTS TO EAST

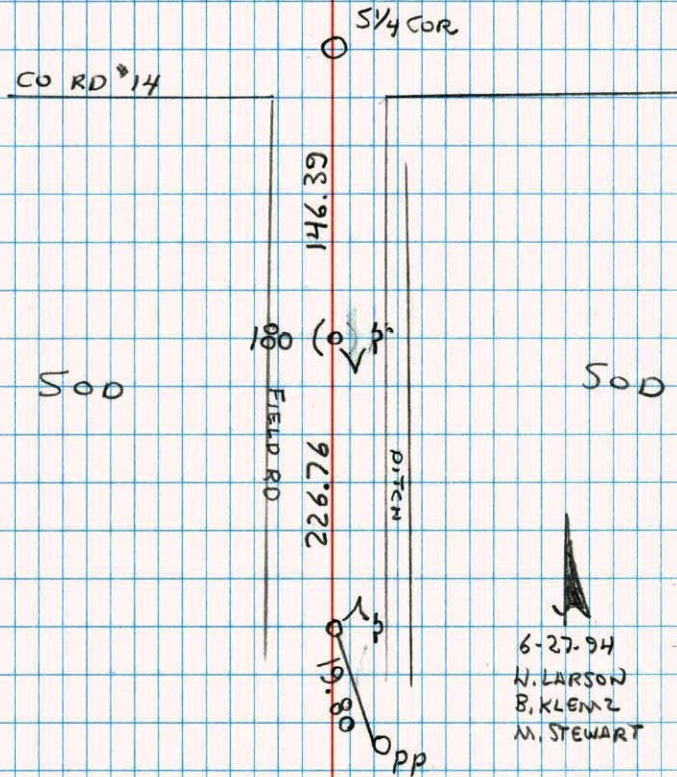

- 6-27-94
- N. LARSON
- B. KLEMZ
- M. STEWART

S $\frac{1}{4}$ Cor. Sec. 6 T.31, R22

Set Cast Iron Monument from Resurvey
(PK Spks 2' No. + 2' East)

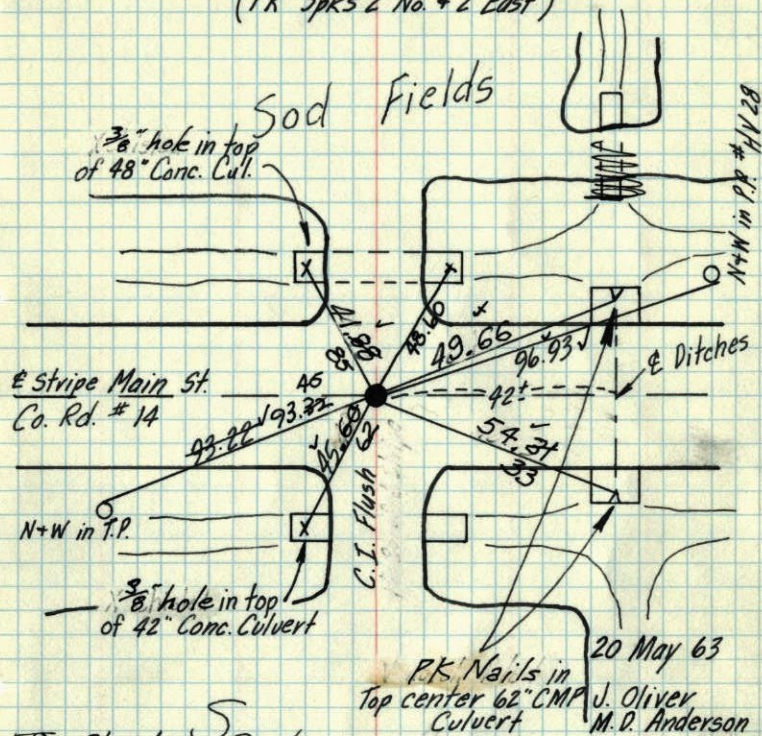

Tie Check
June 15, 1973
B. Olson
R. Brien
D. Farmer

TEMPERATURE CORRECTED
AND HORIZONTALLY
TAPED MEASUREMENTS

TIE CHECK
8-5-80
B. STEPHENS
P. ROSS
P. HORNBY

ROLAND W. ANDERSON
COUNTY SURVEYOR
ANOKA COUNTY, MINNESOTA

TIE CHECK
Aug. 10, 1976
G. ADAMS
S. BRIEN
J. STEPHENS

X S $\frac{1}{4}$ Cor. Sec. 6 T.31, R22

Set Cast Iron Monument from Resurvey
(PK Spks 2' No. + 2' East)

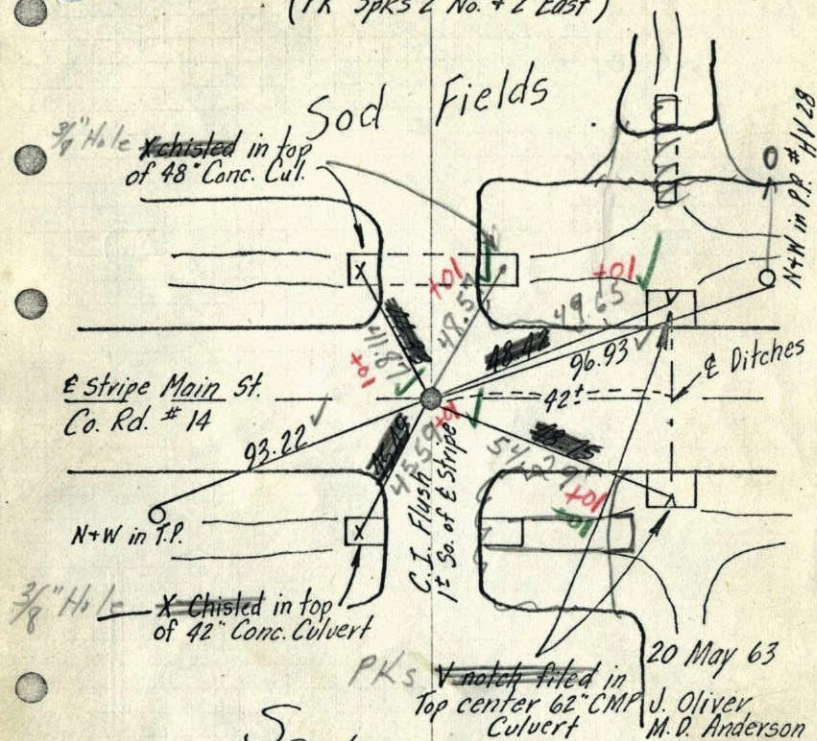

Sod Fields

TEMPERATURE CORRECTED
AND HORIZONTALLY
TAPED MEASUREMENTS

8-10-69
Tape #5
90°
R.A. Olson
R. Brien

ROLAND W. ANDERSON
COUNTY SURVEYOR
ANOKA COUNTY, MINNESOTA

1963

S 1/4 Cor. Sec. 6, T31, R22

Set Cast Iron Monument From Resurvey.

N 20 May 63 (PK Spk's 2' No.)

570 ±2
J. Oliver
M.D. Anderson

Sod fields

N.W. in P.P. #HU 28

"X" Chisled in Top of 48" Conc. Culvert

"V" Notch Filled in top center 62" CMP Culvert

Stripe Main St. Co. Rd. #14

93.22 ±0.1

N.W. in T.P.

"X" Chisled in top of 42" Conc. Culvert

Cast Iron Mon. Flvsh 1 1/2 So. of # Stripe

Sod fields

"V" notch Filled in Top Center 62" CMP Culvert

-20' ±

