

# CERTIFICATE OF LOCATION OF GOVERNMENT CORNER

County of Anoka

State of Minnesota

WEST 1/4 Corner of Sec. 10 Township 31 Range 22

I hereby certify that on the 25 day of FEB, 1964, I found the described corner which was evidenced by 3/4" AXLE SHAFT FROM PLAT OF "LAKE VIEW WOODLANDS" ESTATES

and I further certify that to perpetuate the location of said corner, I did, at the exact location thereof, place a permanent marker consisting of RED AND WHITE IRON PIPE

which reference or witness monuments are located in the manner following:

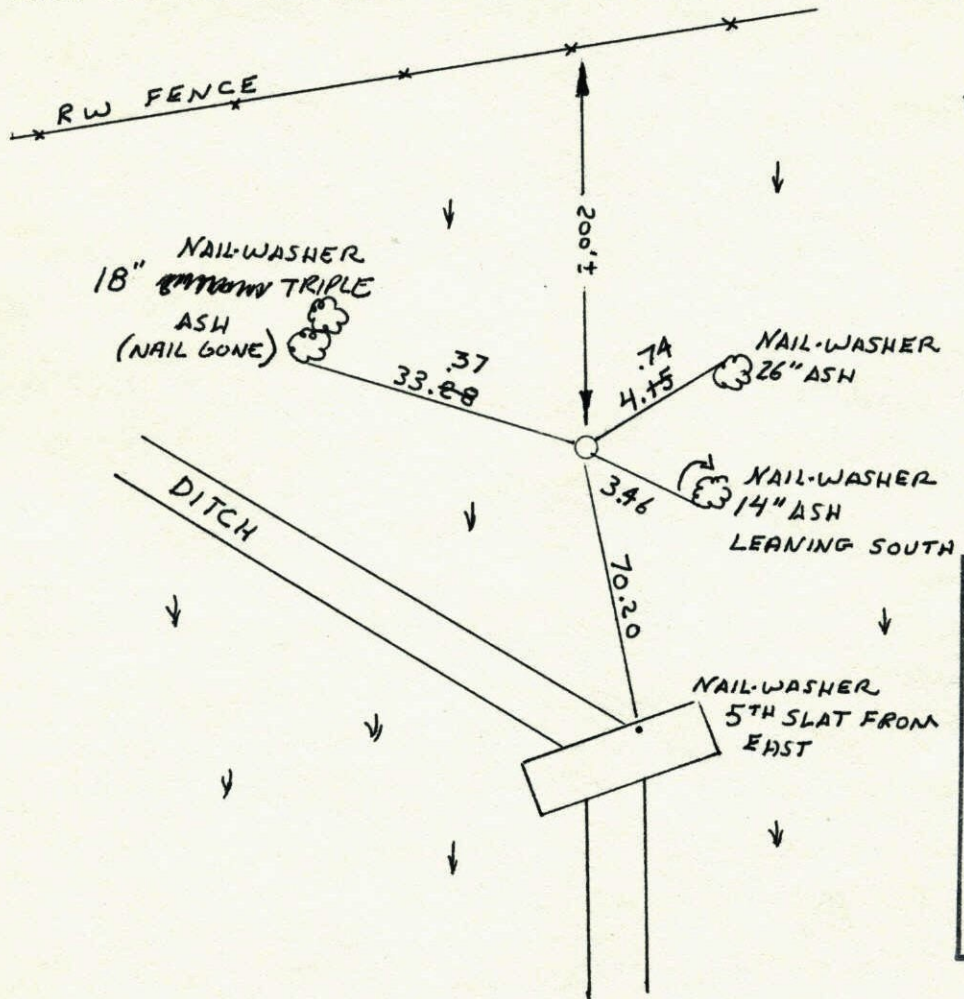

N.A.D.	1983	Co-ordinates
County	Project	Co-ordinates
Northing	156194.9530	* 30
Easting	547717.8876	
State Plane Co-ordinates		
Y	_____	
X	_____	
Date	_____	

Revised date	Revised date	Revised date
8-21-79		
7-24-86		
2-28-91 <small>REORAWN</small>		
12-6-96		
2-9-98		

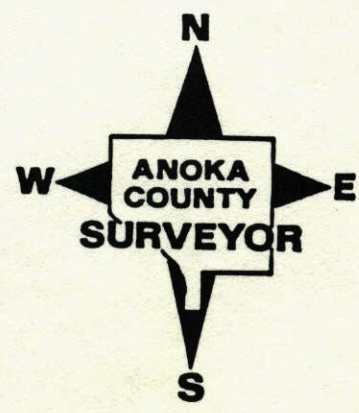

## W 1/4 CORNER SECTION 10-T31-R22

RESET RED AND WHITE IRON PIPE FROM PLAT  
OF "LAKE VIEW WOODLANDS", IRON PIPE UP 3'±  
WITH SIGN.

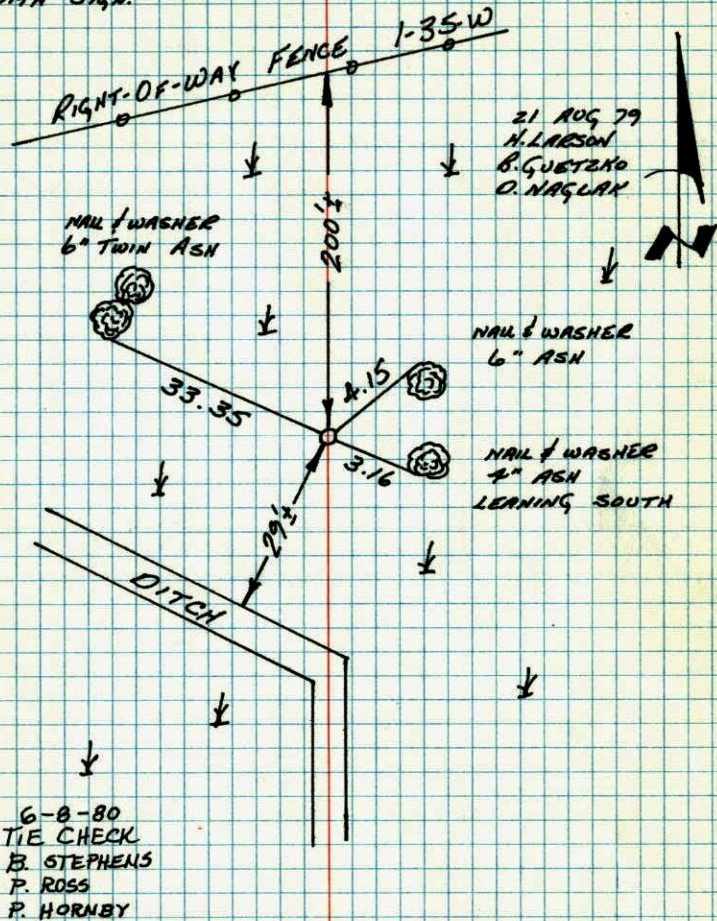

TEMPERATURE CORRECTED  
AND HORIZONTALLY  
TAPED MEASUREMENTS

ROLAND W. ANDERSON  
COUNTY SURVEYOR  
ANOKA COUNTY, MINNESOTA

## W 1/4 CORNER SECTION 10 T31 R22

RESET RED AND WHITE FROM PLAT  
OF "LAKE VIEW WOODLANDS"  
I.P. UP 3'± WITH SIGN

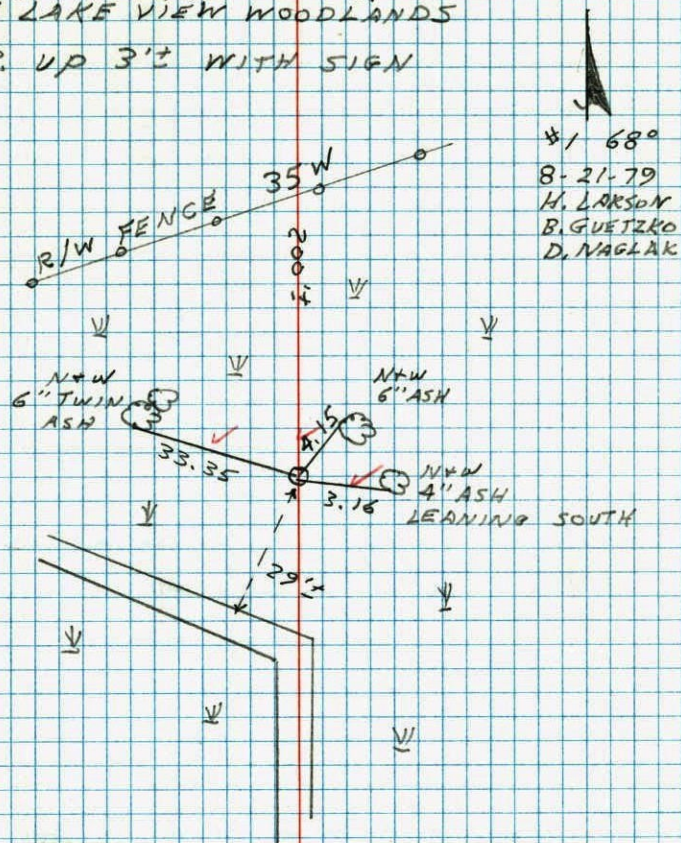

#1 68°  
8-21-79  
H. LARSON  
B. GUETZKO  
D. NAGLAK

B

W

10

39

E 1/4 Cor. Sec. 9-31-22

found 3/4" Axle shaft with gear

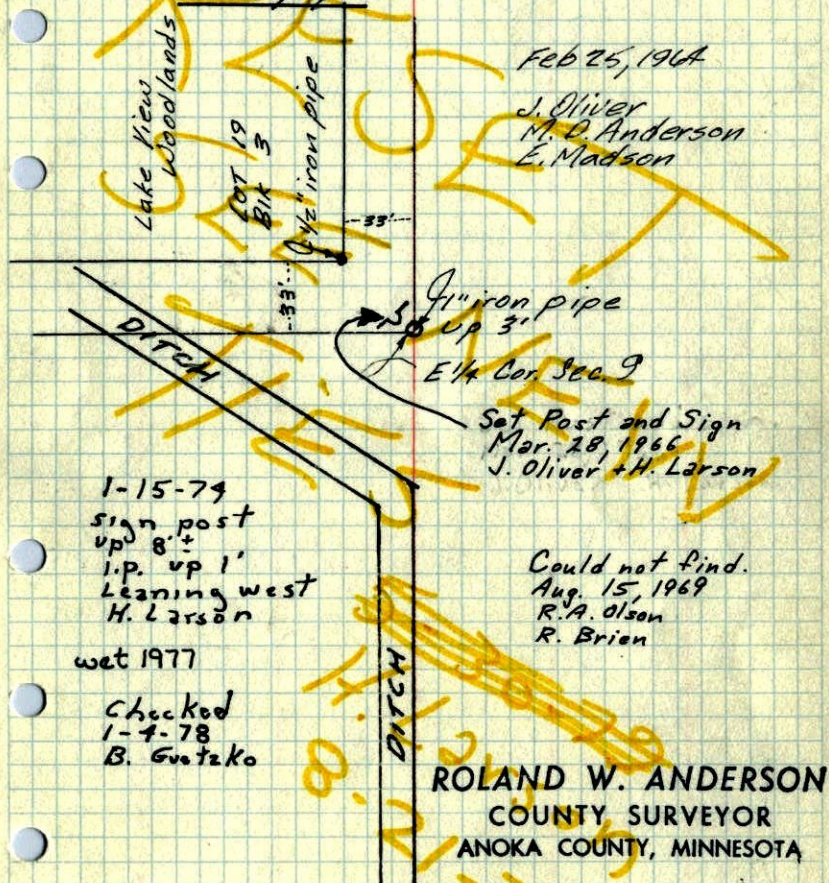
found by reconstruction of  
LAKE VIEW WOODLANDS platReplaced with 1 in. x 10 ft red & white  
iron pipe

Feb 25, 1964

J. Oliver  
M. D. Anderson  
E. Madson1/2" iron pipe  
UP 3'

E 1/4 Cor. Sec. 9

Set Post and Sign  
Mar. 28, 1966  
J. Oliver + H. Larson

1-15-79

sign post  
up 8'  
i.p. up 1'  
Leaning west  
H. Larson

wet 1977

Checked  
1-4-78  
B. GutzkoCould not find.  
Aug. 15, 1969  
R.A. Olson  
R. BrienROLAND W. ANDERSON  
COUNTY SURVEYOR  
ANOKA COUNTY, MINNESOTATEMPERATURE CORRECTED  
AND HORIZONTALLY  
TAPED MEASUREMENTS

W

10

1964

E 1/4 Cor. Sec. 9, T 31, R 22

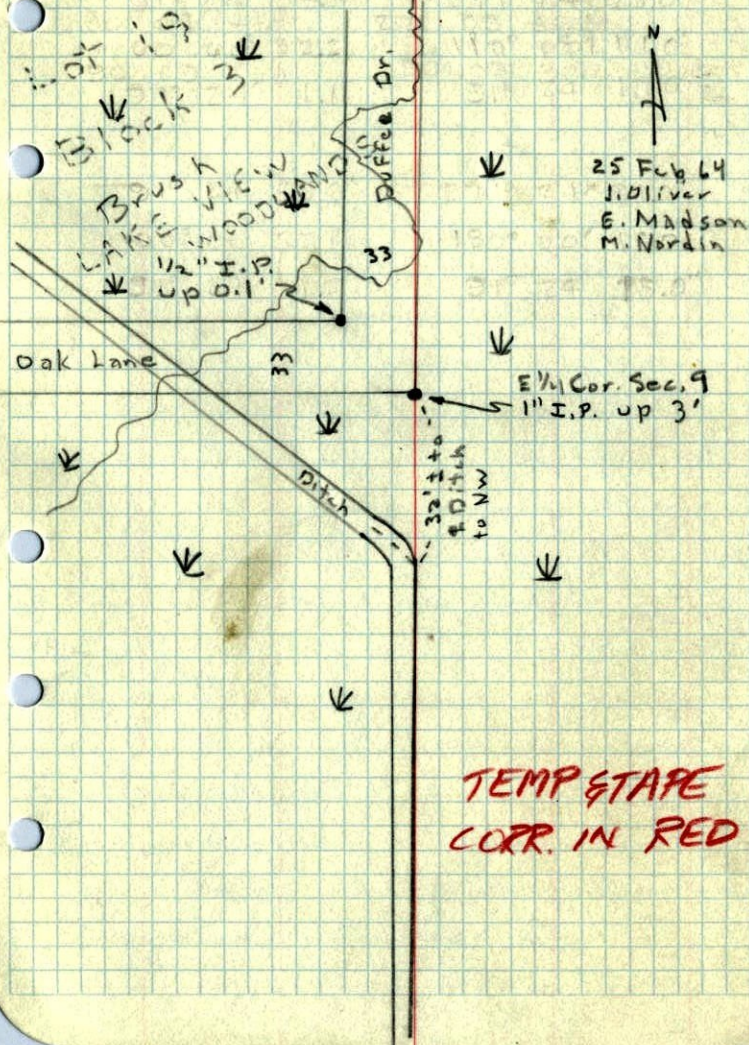
Found 3/4" Axle Shaft with gear by producing  
platting of LAKE VIEW WOODLANDS. Replaced  
with 1" x 10' I.P. Top 3' up and painted  
with alternate 6" red & white bands.25 Feb 64  
J. Oliver  
E. Madson  
M. NordinE 1/4 Cor. Sec. 9  
1" I.P. up 3'TEMP STAPE  
CORR. IN RED