

W 12
E 1/4 SEC Y T 31 R 22

RETIRED & REMOVED C.I.M.
FOR CONST.

7.28.04
J.S.
B.K.

NO. 446

NATIONAL PRINTFAST

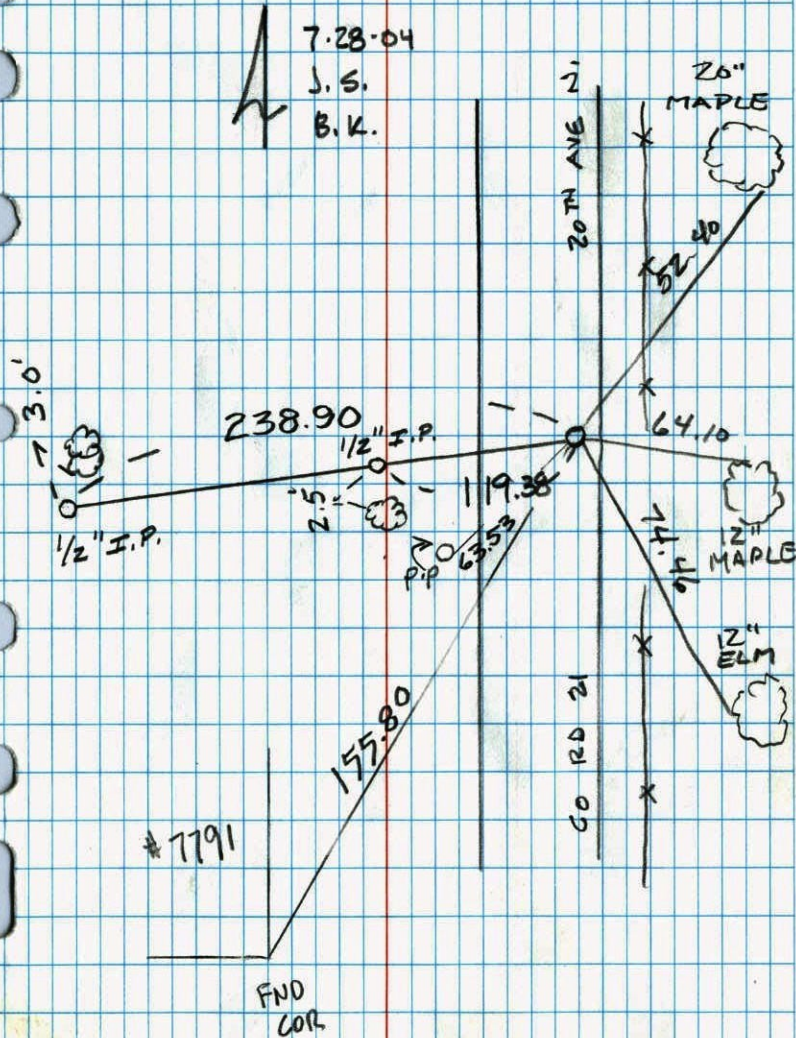

CERTIFICATE OF LOCATION OF GOVERNMENT CORNER

County of Anoka

State of Minnesota

WEST 1/4 Corner of Sec. 12 Township 31 Range 22

I hereby certify that on the 14 day of AUGUST, 1974, I found the described corner which was evidenced by 1/2" IRON PIPE SET BY DON HULT

and I further certify that to perpetuate the location of said corner, I did, at the exact location thereof, place a permanent marker consisting of CAST IRON MONUMENT
C.I. IS 14'± EAST OF CENTERLINE

which reference or witness monuments are located in the manner following:

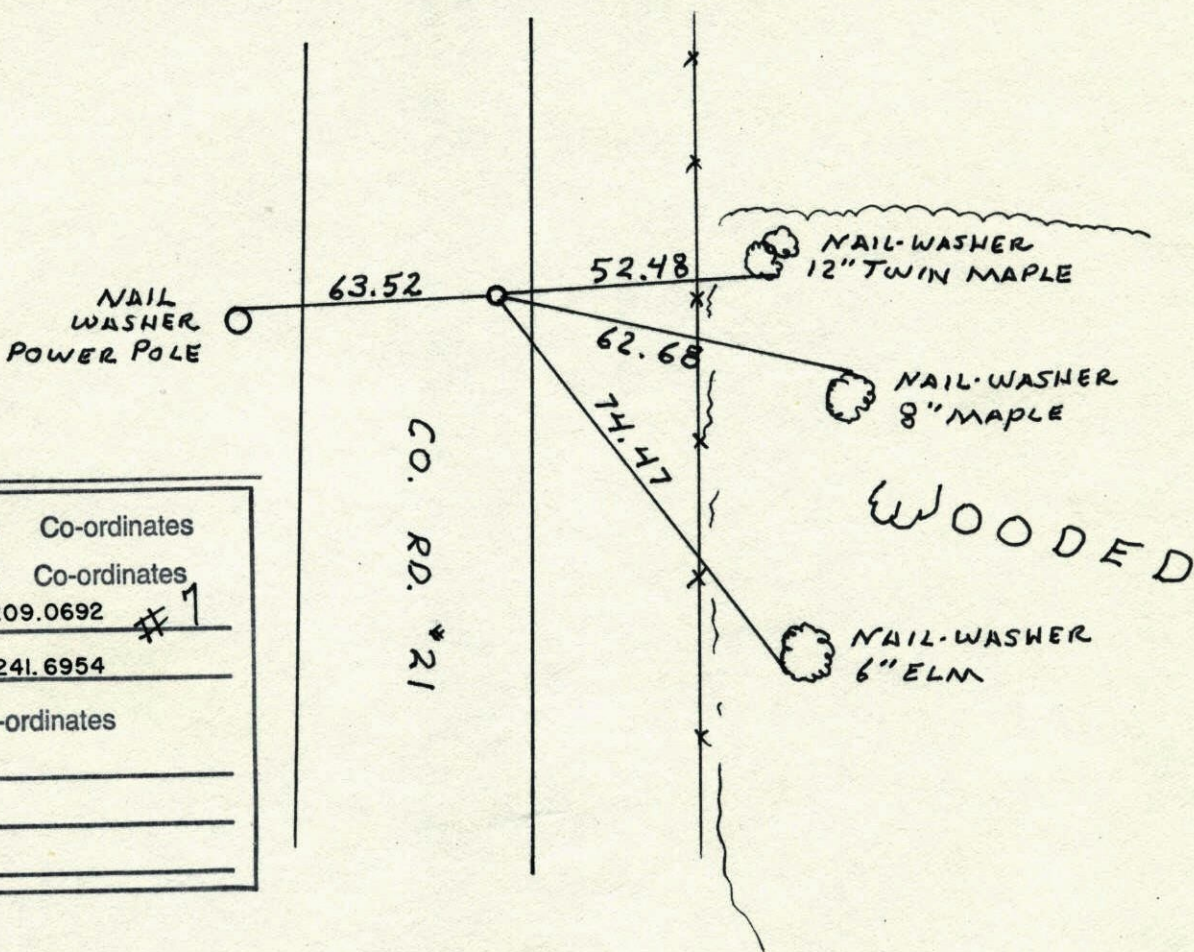

N.A.D.	1983	Co-ordinates
County	Project	Co-ordinates
Northing	<u>156209.0692</u>	# <u>1</u>
Easting	<u>558241.6954</u>	
State Plane Co-ordinates		
Y	_____	
X	_____	
Date	_____	

Revised date	Revised date	Revised date
<u>8-30-91</u>		
<u>6-18-96</u>		
<u>7-21-98</u>		

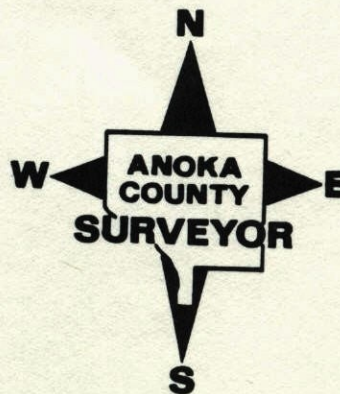

W $\frac{1}{4}$ Cor. Sec. 12 - T31 - R22

Found And Tied $\frac{1}{2}$ " Iron Pipe Set By
Don Hult. Replaced Iron Pipe with Cast Iron
Monument flush. Set PK spikes 2.00' North and East.

7-9-75
D. Dahl
B. Sannerud
G. Adams
69°
Tape #10

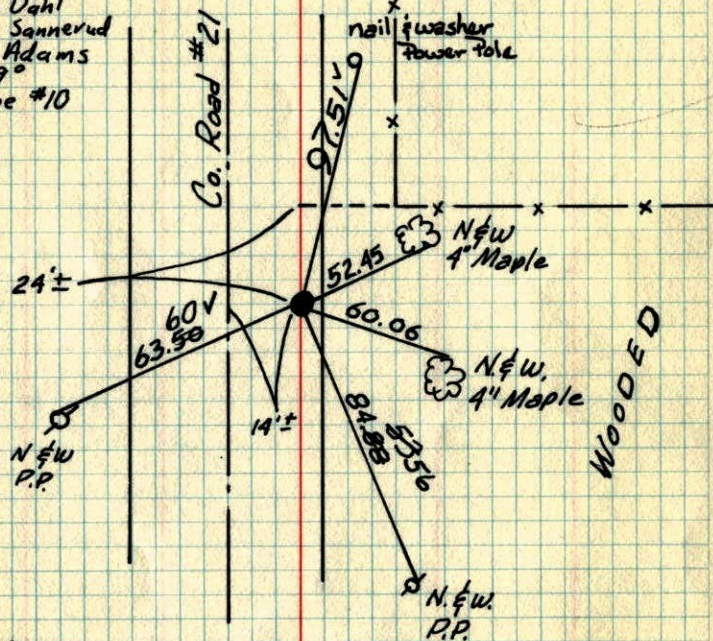

8-14-74
H. Larson
G. Adams

temp. 75°
Tape #14

TIE CHECK
MAY 17, 1977
B. SANNERUD
D. DAHL
S. BRIEN

ROLAND W. ANDERSON
COUNTY SURVEYOR
'ANOKA COUNTY, MINNESOTA'

TEMPERATURE CORRECTED
AND HORIZONTALLY
TAPED MEASUREMENTS

W $\frac{1}{4}$ Cor. Sec. 12 T31 R22

Found and Tied $\frac{1}{2}$ " iron pipe set by
D. Hult.

75° #14
8-14-74
H. Larson
G. Adams

