

CERTIFICATE OF LOCATION OF GOVERNMENT CORNER

County of Anoka State of Minnesota

SOUTHEAST Corner of Sec. 12 Township 31 Range 22

I hereby certify that on the 10 day of APRIL, 1974, I found the described corner which was evidenced by WASHINGTON CO. CAST IRON

and I further certify that to perpetuate the location of said corner, I did, at the exact location thereof, place a permanent marker consisting of CAST IRON MON.

which reference or witness monuments are located in the manner following:

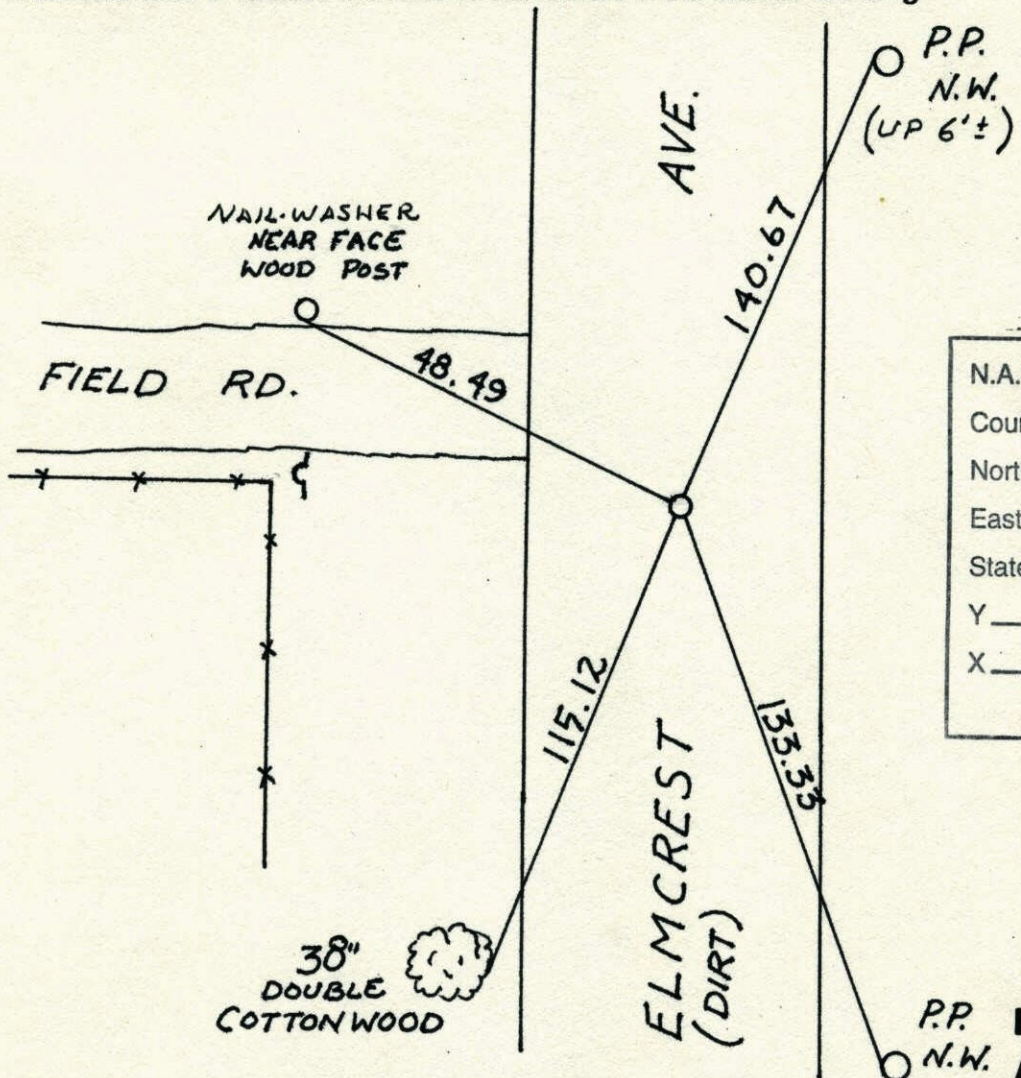

N.A.D.	1983	Co-ordinates
County	Project	Co-ordinates
Northing	<u>153621.8068</u>	# <u>76</u>
Easting	<u>563578.6212</u>	
State Plane Co-ordinates		
Y	_____	
X	_____	
Date	_____	

Revised date	Revised date	Revised date
<u>7-7-86</u>		
<u>7-1-96</u>		
<u>2-25-98</u>		

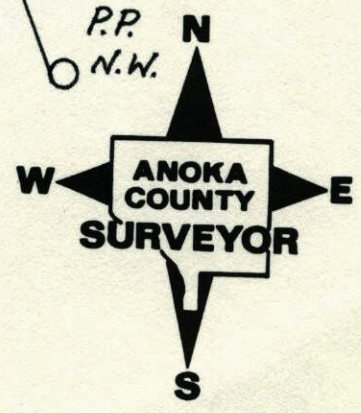

SE. Cor. Sec. 12 T31 R22

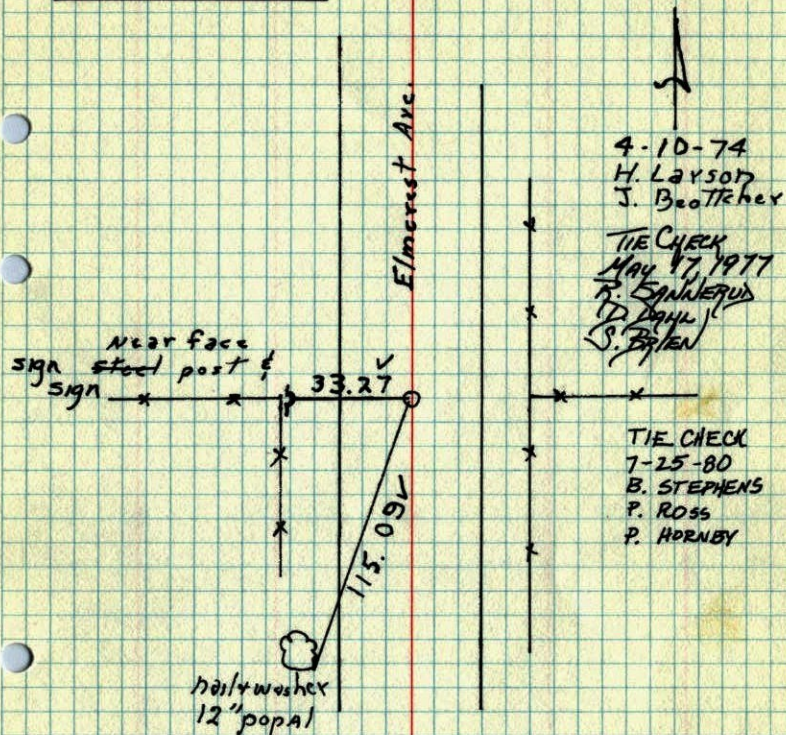
Found and tied Washington Co. cast
Iron monument. mon. down .2' ±

ROLAND W. ANDERSON COUNTY SURVEYOR
ANOKA COUNTY, MINNESOTA

TEMPERATURE CORRECTED
AND HORIZONTALLY
TAPED MEASUREMENTS

1974

SE Cor. Sec. 12 T31 R22

Found and tied Washington Co. cast
Iron monument. mon. down .2' ±