

CERTIFICATE OF LOCATION OF GOVERNMENT CORNER

County of Anoka

State of Minnesota

NORTHEAST Corner of Sec. 14 Township 31 Range 22

I hereby certify that on the 23 day of MARCH, 1962, I found the described corner which was evidenced by CONCRETE

and I further certify that to perpetuate the location of said corner, I did, at the exact location thereof, place a permanent marker consisting of CAST IRON MON.

which reference or witness monuments are located in the manner following:
REHBEIN ST.

N.A.D.	1983	Co-ordinates
County	Project	Co-ordinates
Northing	<u>153578.4844</u>	<u># 75</u>
Easting	<u>558216.8146</u>	
State Plane Co-ordinates		
Y	_____	
X	_____	
Date	_____	

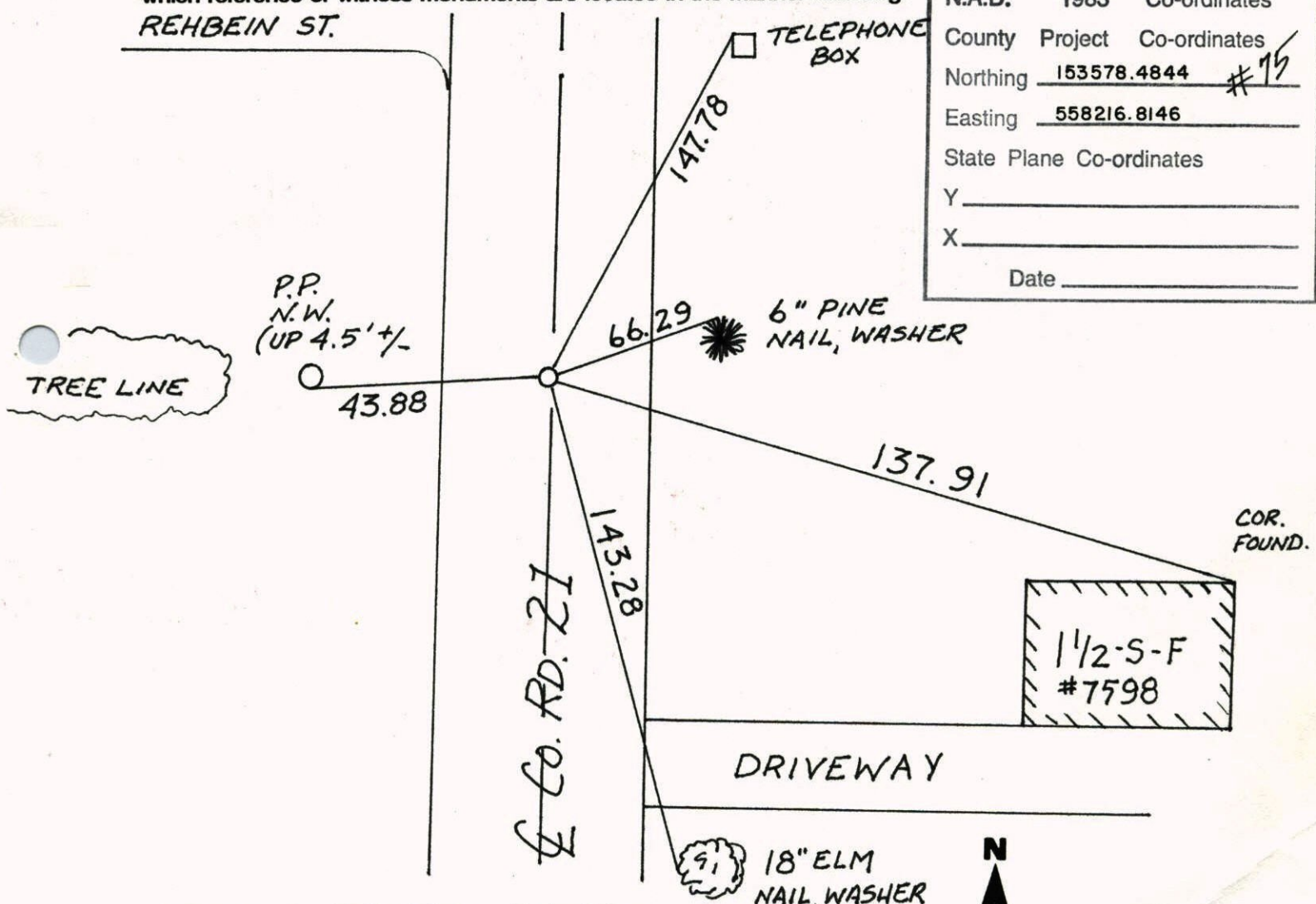

Revised date	Revised date	Revised date
<u>8-30-91</u>		
<u>6-18-96</u>		
<u>2-3-98</u>		
<u>7-20-98</u>		

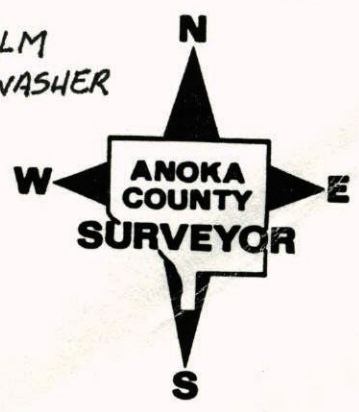

REPL.

NORTHEAST COR. SEC. 14 T-31 R-22

REPLAC'D CAST IRON MON.

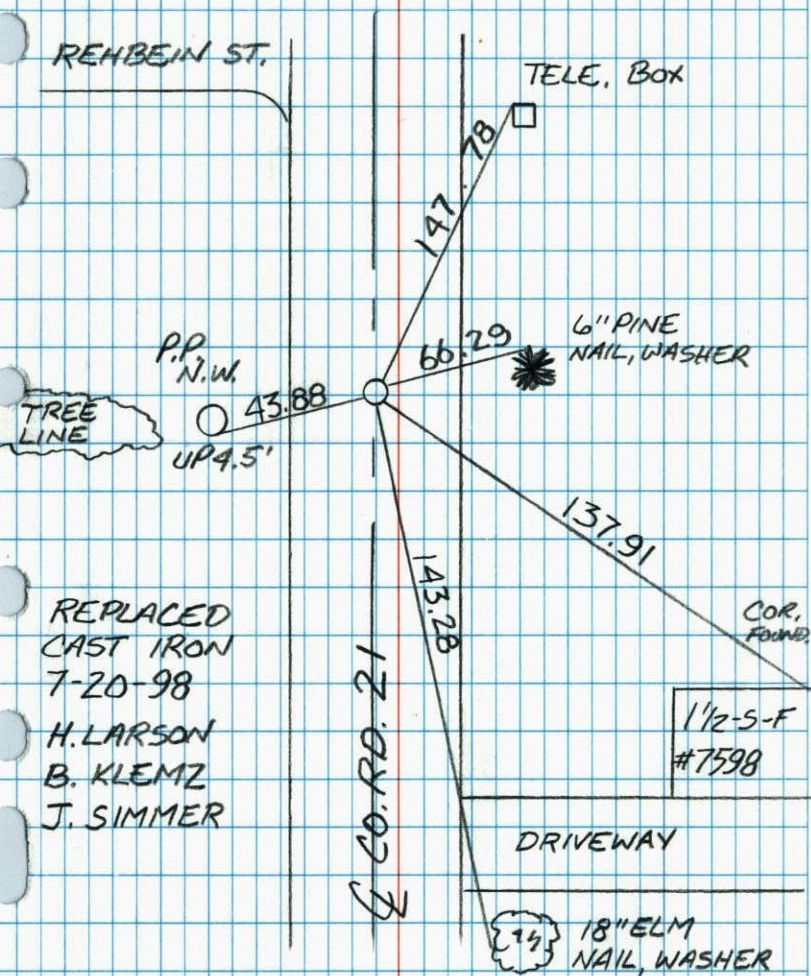

REPLACED
CAST IRON
7-20-98

H. LARSON
B. KLEMMZ
J. SIMMER

TRANSIT TIE

NE COR SECTION 14 T31 R22

SET PK IN PP TO EAST

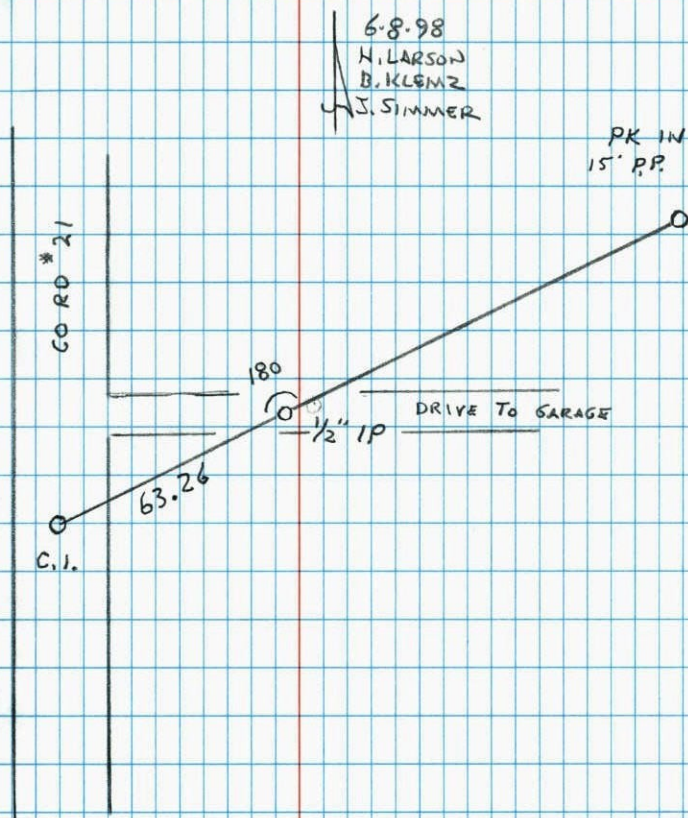

NE Cor. Sec. 14-T31-R22

Cast Iron Monument removed by construction.

July 9, 1970
D. Powell
R. Brien
W. Weslander

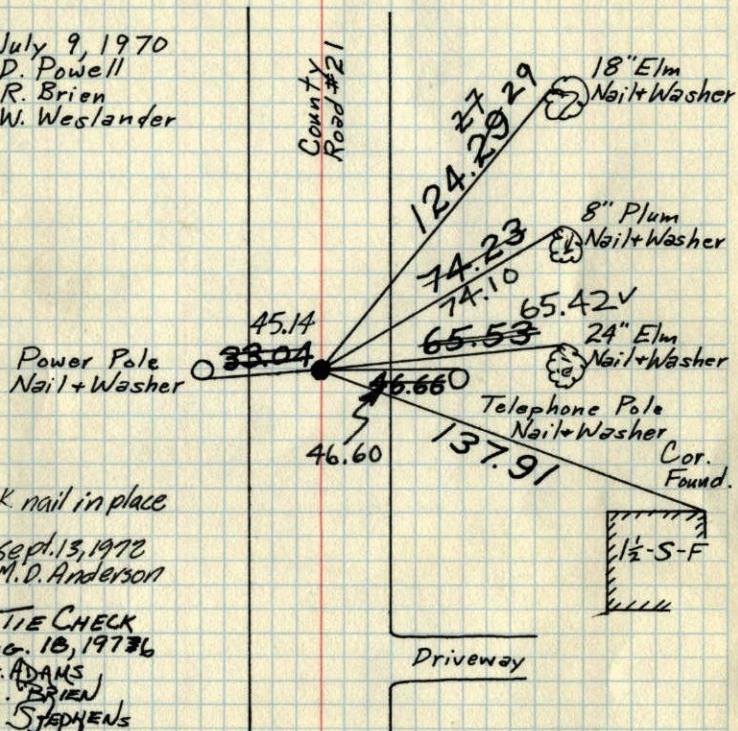

P.K. nail in place
Sept. 13, 1970
M.D. Anderson

TIE CHECK
Aug. 18, 1973
G. ADAMS
S. BRIEN
J. STEPHENS

Tie Check
June 18, 1973
B. Olson
D. Brien
D. Farmer

TEMPERATURE CORRECTED
AND HORIZONTALLY
TAPED MEASUREMENTS

ROLAND W. ANDERSON
COUNTY SURVEYOR
ANOKA COUNTY, MINNESOTA

NE Cor. Sec. 14-T31-R22

Cast Iron Monument flush.
To Be Removed by Construction

Revised C.I.
7/9/70
#10-84
D. Powell
R. Brien
W. Weslander

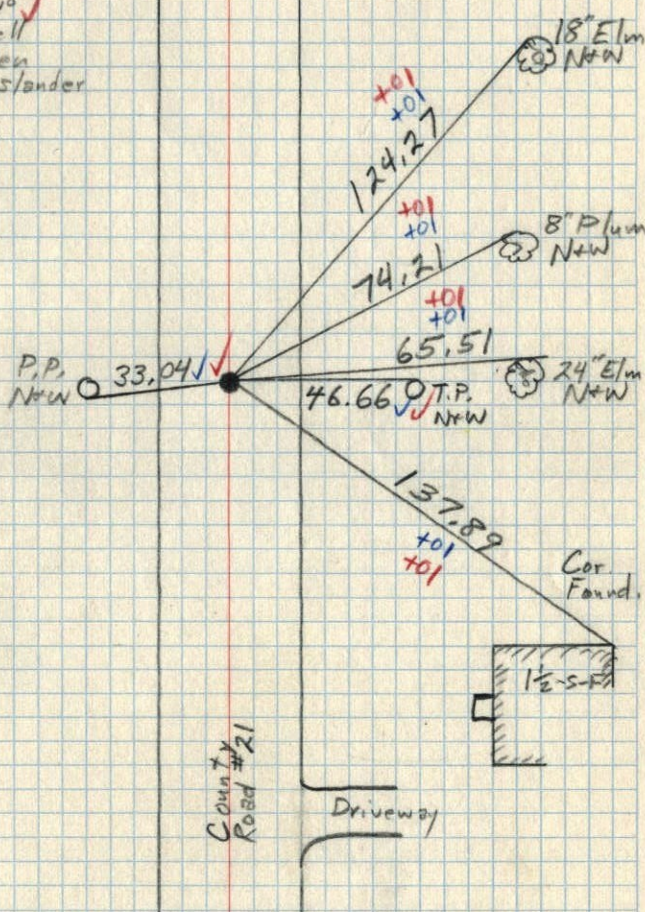

County
Road #21

Driveway

1969 45
N.E. Cor. Sec. 14-31-22

found Conc. Monument down 0.5'
Set 3/4" iron pipe on north face

March 23, 1962

J.O. Oliver

M.D. Anderson

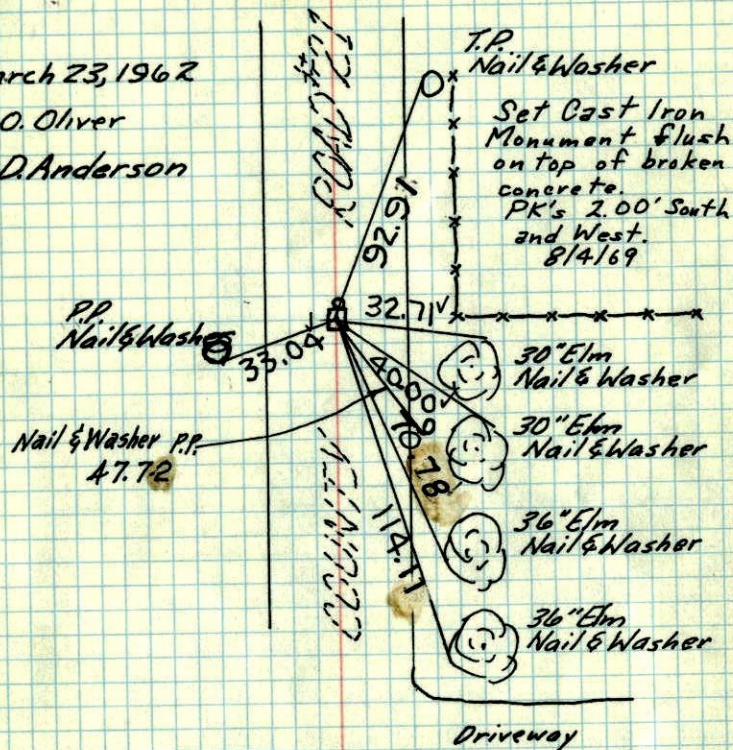

TEMPERATURE CORRECTED
AND HORIZONTALLY
TAPED MEASUREMENTS

Retied 6-22-65
M.D. Anderson
John Dunlop

Tie Check
Aug. 4, 1969
D. Powell
R. Olson
R. Brian

ROLAND W. ANDERSON
COUNTY SURVEYOR
ANOKA COUNTY, MINNESOTA

1969 45
N.E. Cor. Sec. 14-31-22

found Conc. Monument down 0.5'
Set 3/4" iron pipe on north face
PK's 2.00' S+W.

March 23, 1962

J.O. Oliver

M.D. Anderson

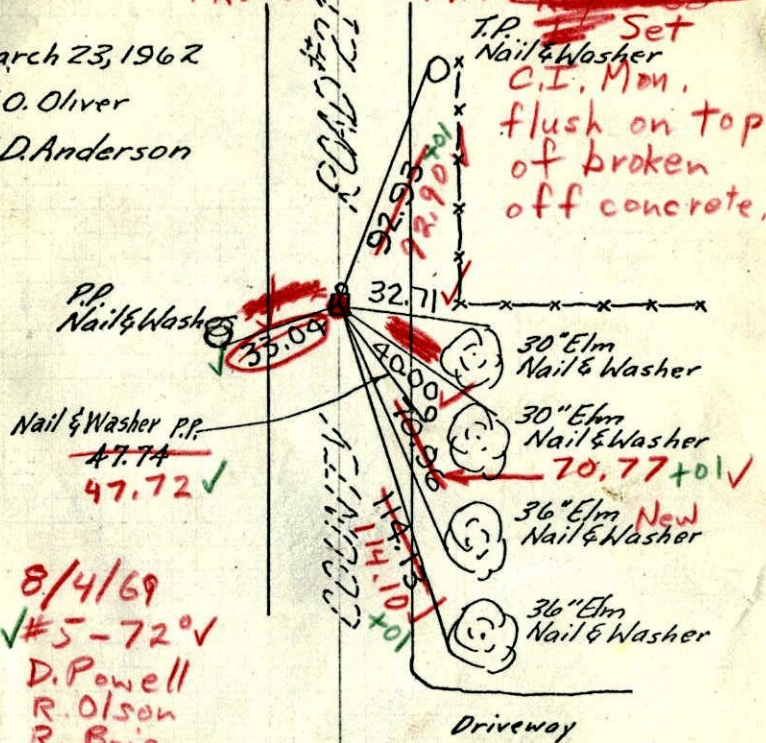

TEMPERATURE CORRECTED
AND HORIZONTALLY
TAPED MEASUREMENTS

Retied 6-22-65
M.D. Anderson
John Dunlop

8/4/69
✓ #5-72° V
D. Powell
R. Olson
R. Brian

ROLAND W. ANDERSON
COUNTY SURVEYOR
ANOKA COUNTY, MINNESOTA

1962

NE Cor. Sec. 14, T 31, R 22

Found Conc. Mon. down 0.5'

Set 3/4" I. P. on No. Side Mon.

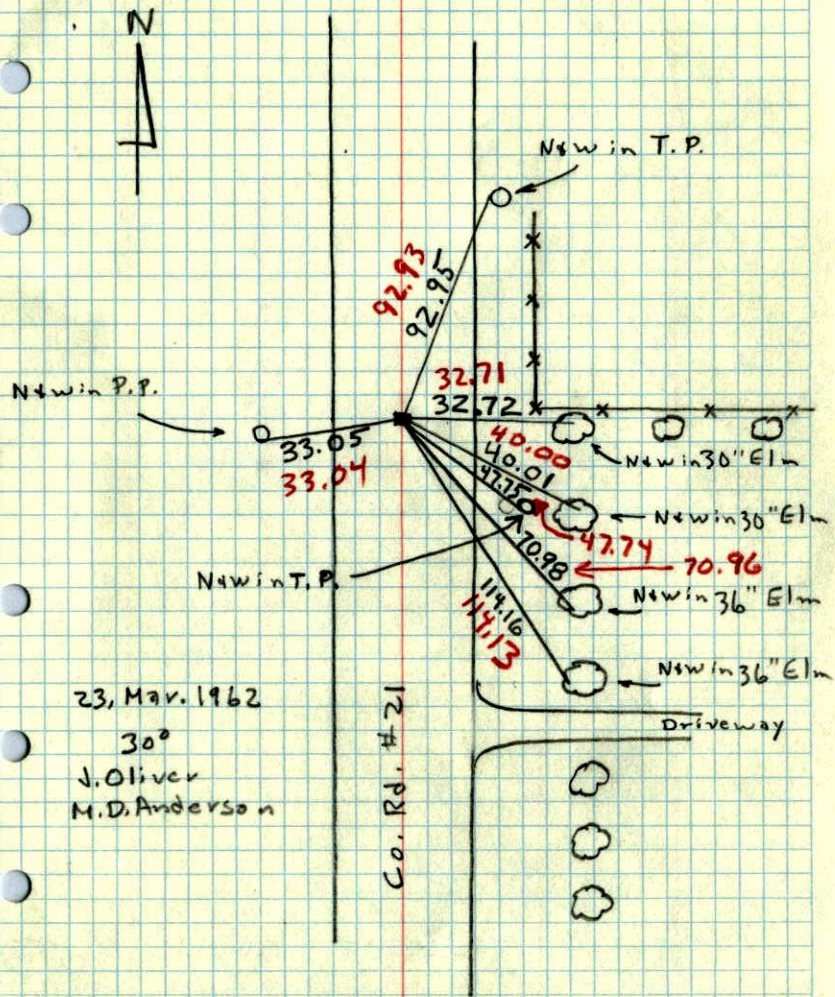

23, Mar. 1962

30°

J. Oliver
M.D. Anderson

Co. Rd. #21

1945

N.E. SEC. 14, T 31, R 22

CONC. MON. DOWN 6"

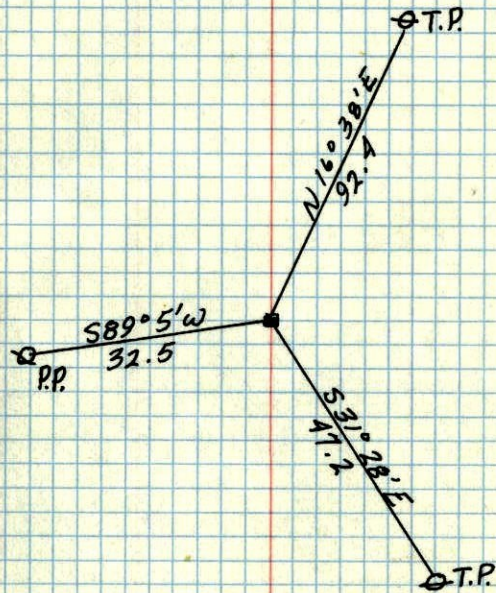

OCT 9, 1945
CARTWRIGHT