

CERTIFICATE OF LOCATION OF GOVERNMENT CORNER

County of Anoka State of Minnesota

WITNESS Corner of Sec. 14 Township 31 Range 22
N. LINE

I hereby certify that on the 25 day of MARCH, 1964, I found the described corner which was evidenced by AREA RESURVEY

and I further certify that to perpetuate the location of said corner, I did, at the exact location thereof, place a permanent marker consisting of CAST IRON MON.

which reference or witness monuments are located in the manner following:

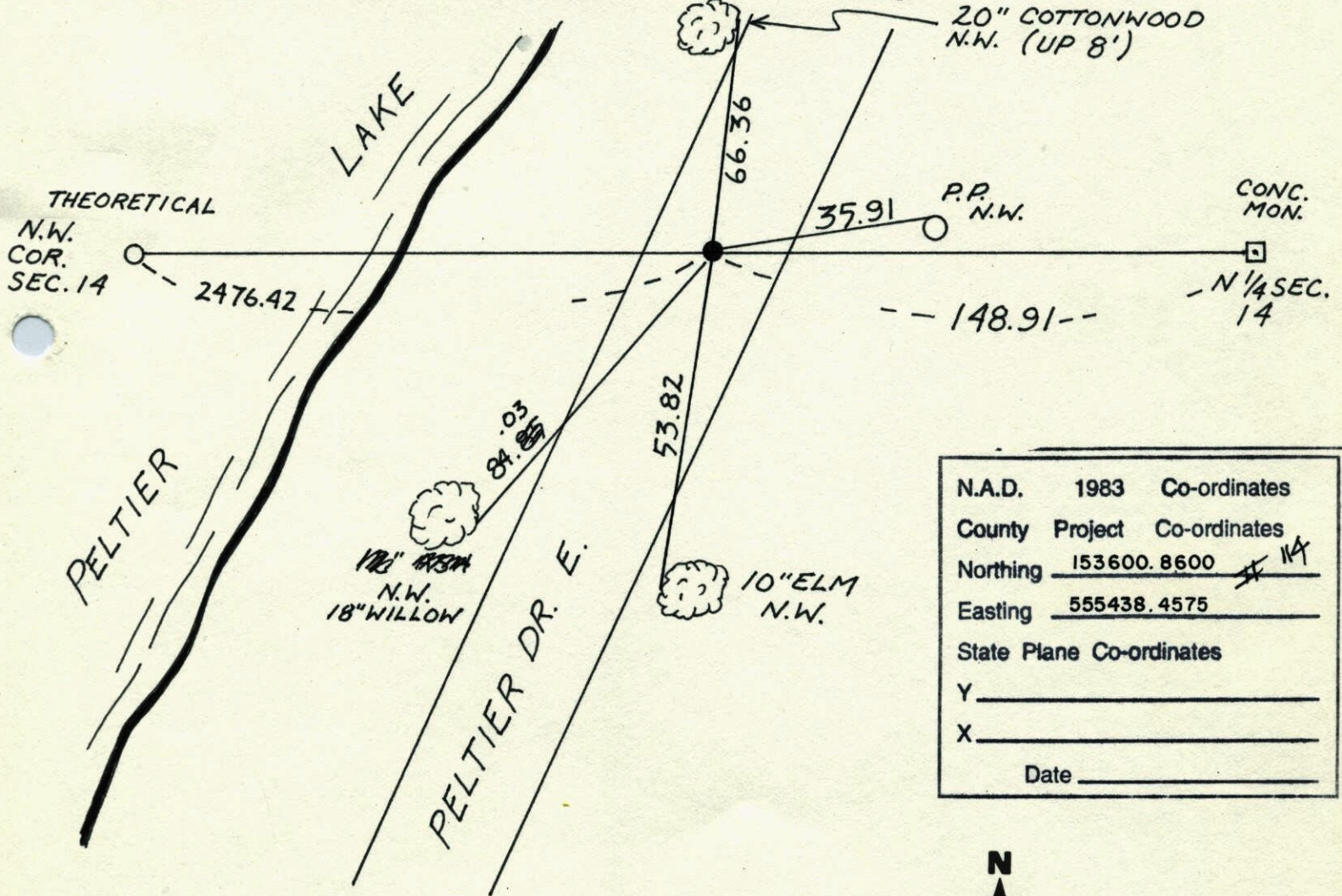

N.A.D.	1983	Co-ordinates
County	Project	Co-ordinates
Northing	153600.8600	<i>114</i>
Easting	555438.4575	
State Plane Co-ordinates		
Y	_____	
X	_____	
Date	_____	

Revised date	Revised date	Revised date
7-22-86		
8-30-91		
6-18-96		
4-14-98		

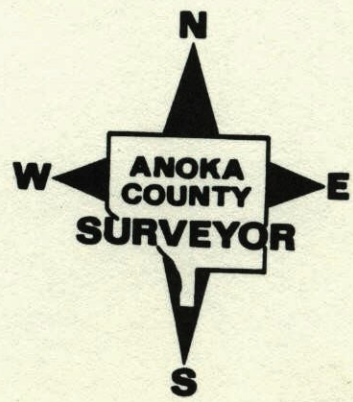

Witness Cor.

47

on North line Sec. 14-31-22

Set from Re-survey. Set Cast Iron

Monument down 0.3".

July 30, 1964

Oliver-Livgard-

Dunlop

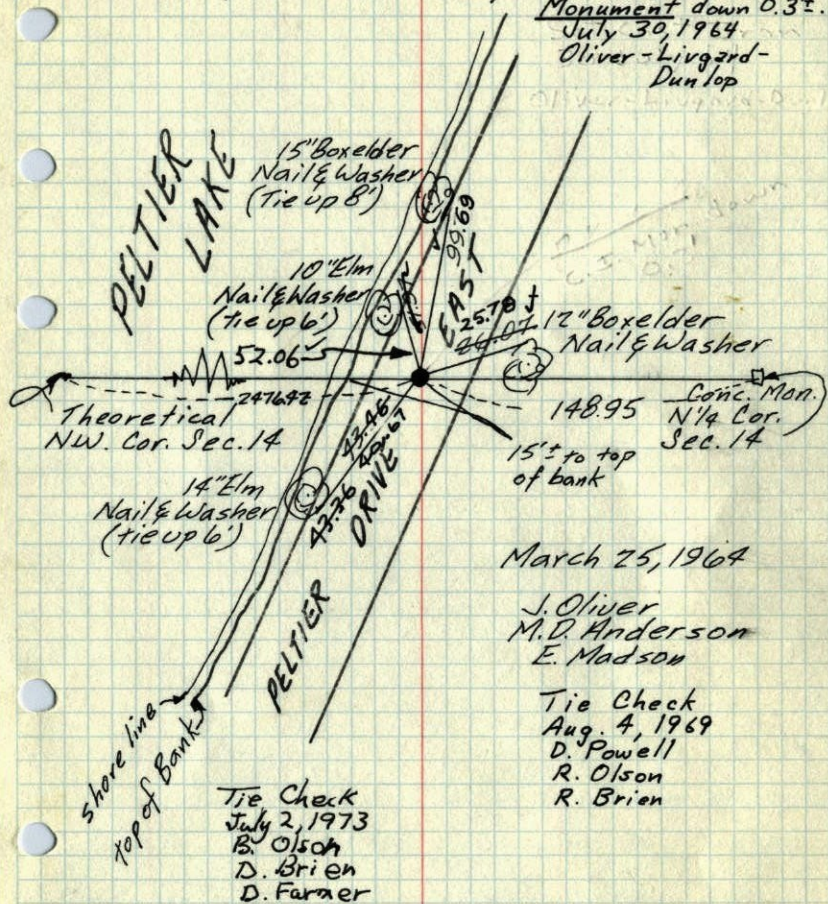

March 25, 1964

J. Oliver
M.D. Anderson
E. Madson

Tie Check
Aug. 4, 1969
D. Powell
R. Olson
R. Brien

Tie Check
July 2, 1973
B. Olson
D. Brien
D. Farner

Retied 7/19/65
M.D. Anderson
John Dunlop

TIE CHECK
Aug. 18, 1976
G. ADAMS
S. BRIEN
J. STEPHENS

TIE CHECK
2-29-80
B. STEPHENS
P. ROSS
P. HORNBY

ROLAND W. ANDERSON
COUNTY SURVEYOR
ANOKA COUNTY, MINNESOTA

TEMPERATURE CORRECTED
AND HORIZONTALLY
TAPED MEASUREMENTS

Witness Cor.

1969 47

on North line Sec. 14-31-22

Set from Re-survey

Set cast Iron

30 July 64

Oliver-Livgard-Dunlop

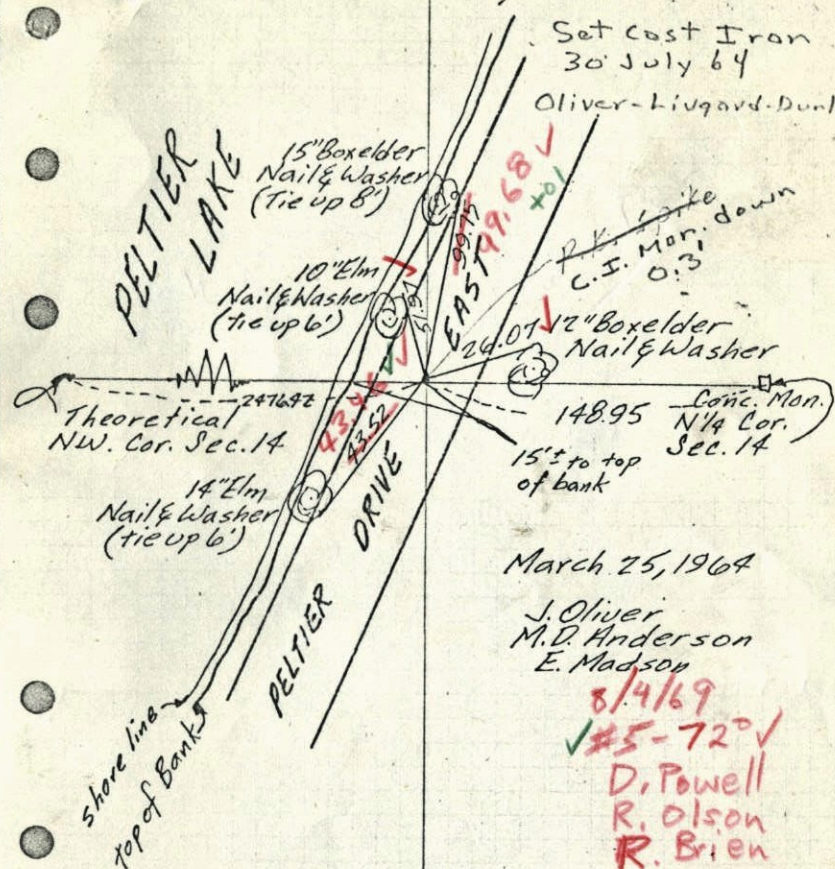

March 25, 1964

J. Oliver
M.D. Anderson
E. Madson

8/4/69
145-720
D. Powell
R. Olson
R. Brien

ROLAND W. ANDERSON
COUNTY SURVEYOR
ANOKA COUNTY, MINNESOTA

TEMPERATURE CORRECTED
AND HORIZONTALLY
TAPED MEASUREMENTS

Retied 7/19/65
M.D. Anderson
John Dunlop

1964

W. C. on North line Sec. 14, T31, R22

Spk. in Aprox $\frac{1}{2}$ Dirt Road. Set from

Resurvey.

N 25 Mar. 64
17^a #2
J. Oliver
M.D. Anderson
E. Madson

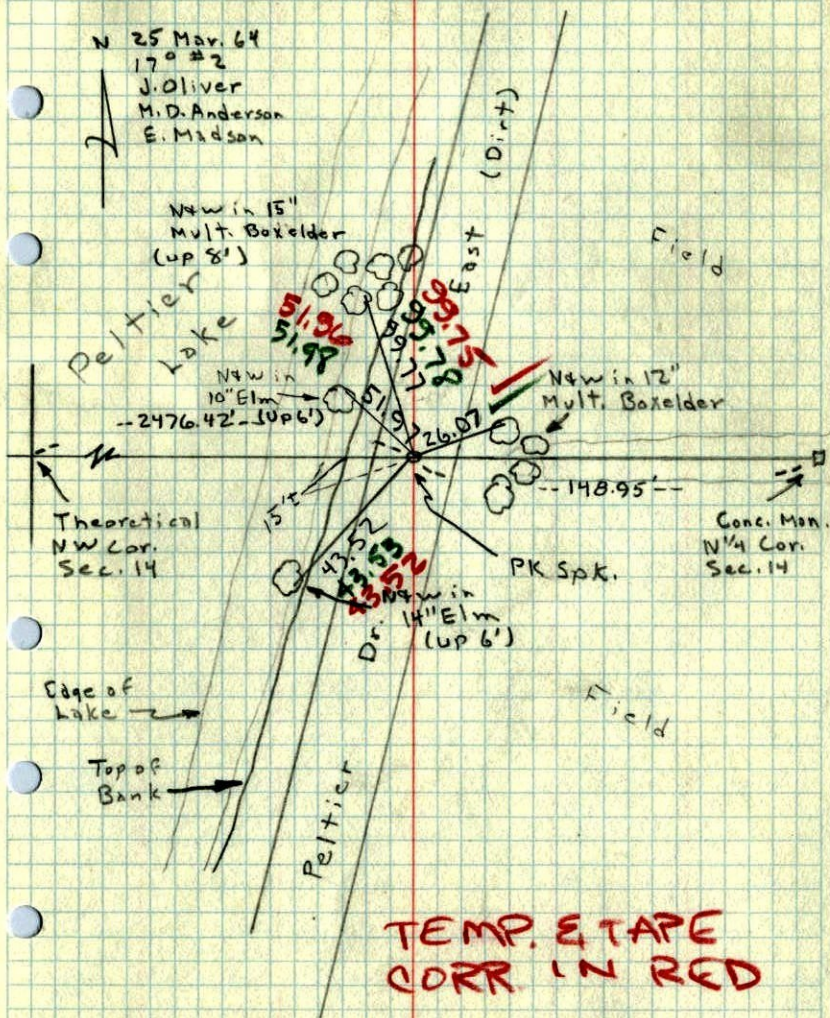

TEMP. & TAPE
CORR IN RED