

CERTIFICATE OF LOCATION OF GOVERNMENT CORNER

County of Anoka

State of Minnesota

NORTHEAST Corner of Sec. 3 Township 31 Range 22

I hereby certify that on the 30TH day of SEPTEMBER, 1975, I found the described corner which was evidenced by 6" IRON PIPE

and I further certify that to perpetuate the location of said corner, I did, at the exact location thereof, place a permanent marker consisting of 6" IRON PIPE SLANTS TO N.E
PIPE UP 7'±

which reference or witness monuments are located in the manner following:

N.A.D.	1983	Co-ordinates
County	Project	Co-ordinates
Northing	<u>164154.1532</u>	# <u>41</u>
Easting	<u>553117.4521</u>	
State Plane Co-ordinates		
Y	_____	
X	_____	
Date	_____	

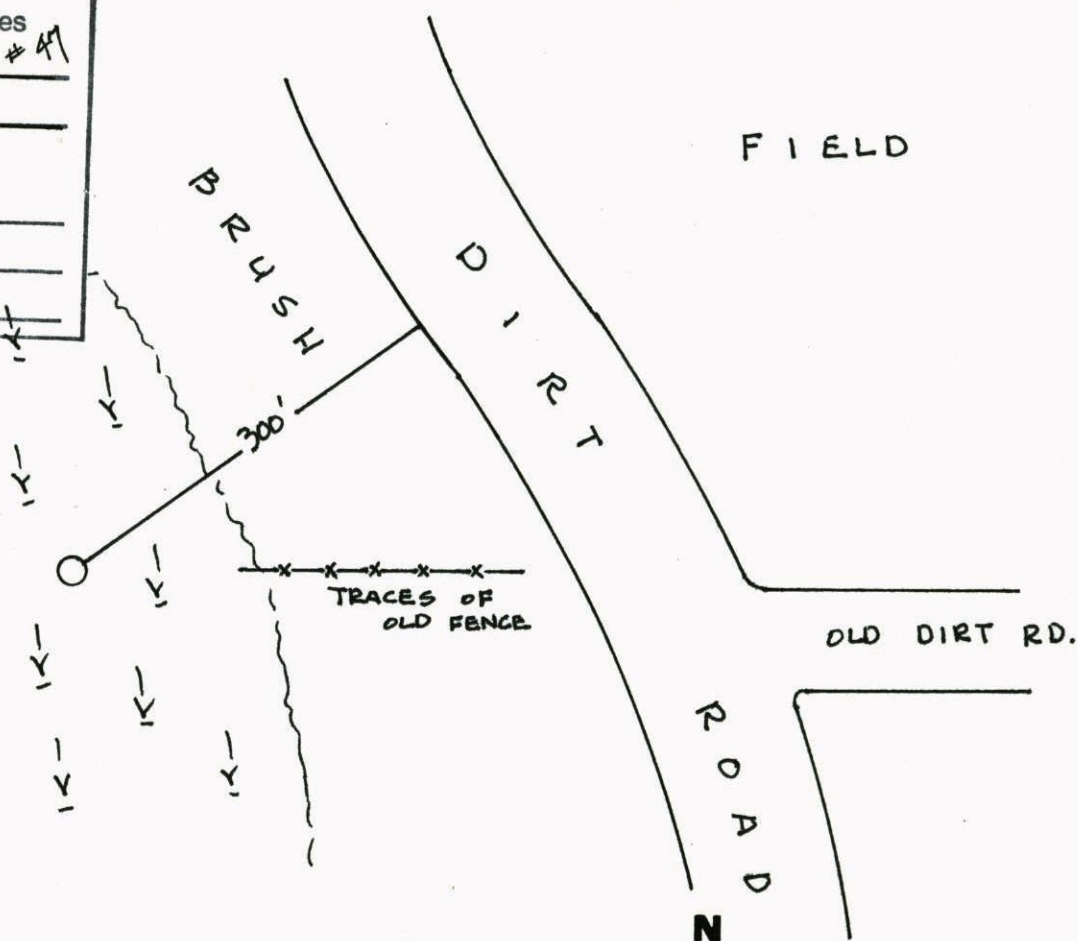
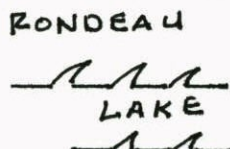

Revised date	Revised date	Revised date
<u>8-14-85</u>		
<u>5-8-89</u>		
<u>6-12-96</u>		
<u>2-18-98</u>		

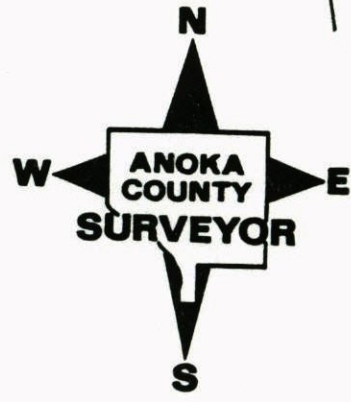

NORTHEAST COR. SEC 3 T 31 R 22

RETIED 6" IRON PIPE UP 7" I

2-18-98

H. LARSON
B. KLEMZ
J. SIMMER

NO. 446

NATIONAL PRINTFAST

