

CERTIFICATE OF LOCATION OF GOVERNMENT CORNER

County of Anoka

State of Minnesota

NORTHEAST Corner of Sec. 16 Township 31 Range 22

I hereby certify that on the 2ND day of MARCH, 1964, I found the described corner which was evidenced by 2" IRON PIPE

and I further certify that to perpetuate the location of said corner, I did, at the exact location thereof, place a permanent marker consisting of RED & WHITE IRON PIPE

which reference or witness monuments are located in the manner following:

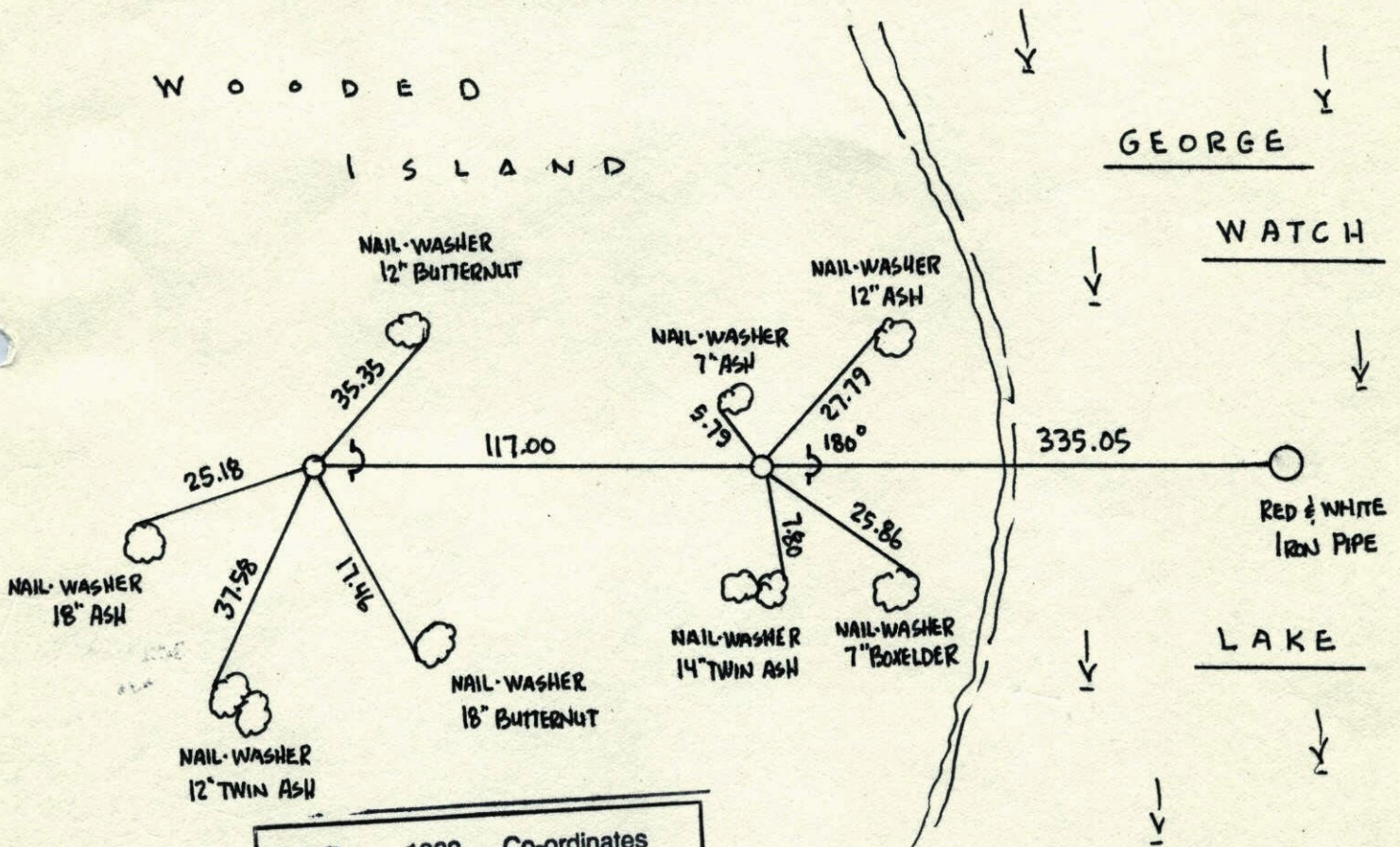

N.A.D.	1983	Co-ordinates
County	Project	Co-ordinates
Northing	153579.4150	#100
	547687.9660	

Revised date	Revised date	Revised date
1-22-90		
9-9-91		
10-14-91		
2-9-98		

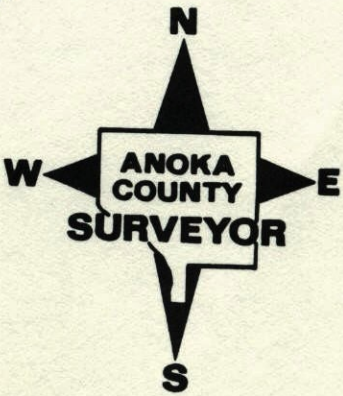

NORTHEAST COR. SEC 16 T31 R 22

FOUND R&W I.P. & RETIED

I.P.'S ON ISLAND.

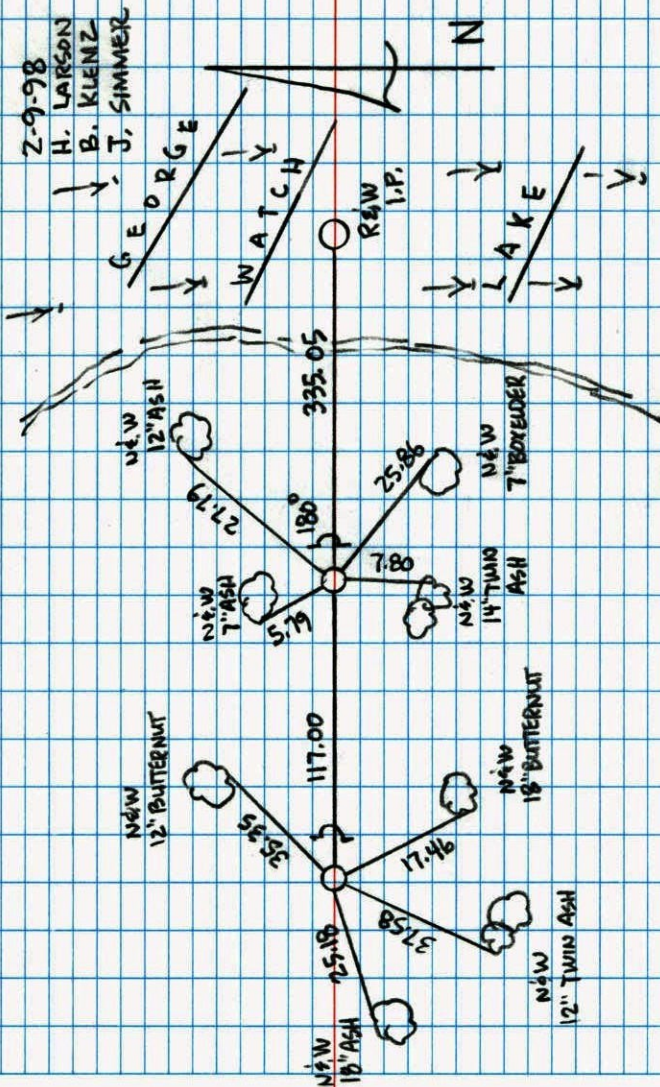

NO. 446

NATIONAL INSTRUMENT

NORTHEAST CORNER SEC. 16 T31 R22

RETIED RED AND WHITE IRON PIPE.

SET 1/2" IRON PIPES WITH
SIGN AND POSTS ON EAST
SIDES.

H. LARSON
B. GUETZKO
J. STEVENSON
1-22-90

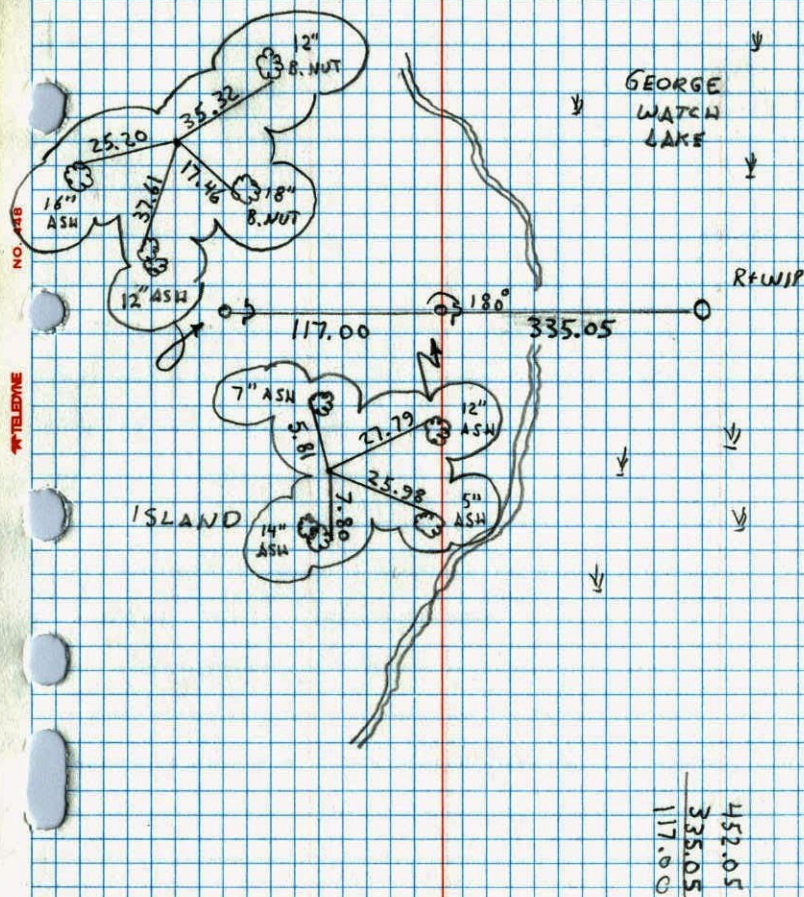

NO. 448

TELEPHONE

N.E. Cor. Sec. 16-31-22

Found 2" Iron pipe

Checks with other irons found to the west.

Irons were set by Wayne Ridge on Jan 8, 1914 for a survey of Govt. lot 16 - Sec. 16 - 31 - 22

Replaced with 2" x 10" Iron pipe with 3 ft. above ground

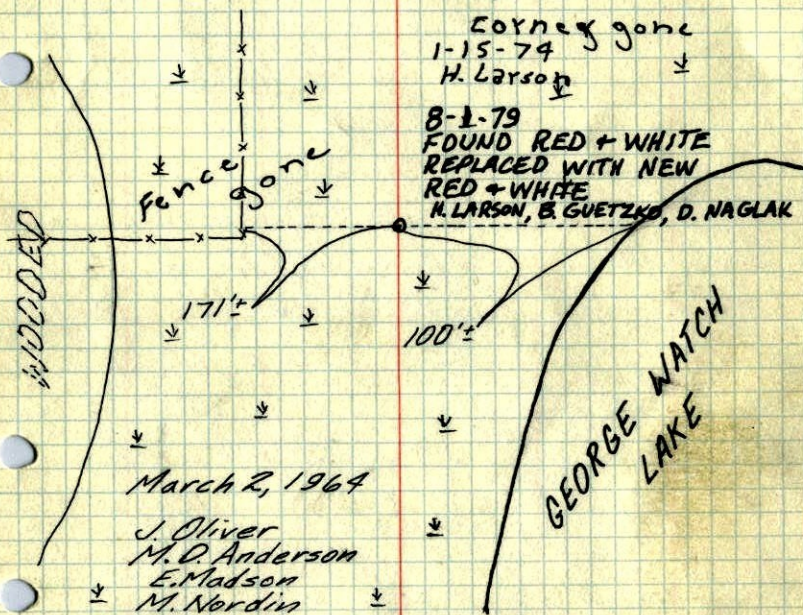

Wet. 1965

Check in Winter.

ROLAND W. ANDERSON
COUNTY SURVEYOR
ANOKA COUNTY, MINNESOTA

TEMPERATURE CORRECTED
AND HORIZONTALLY
TAPED MEASUREMENTS

NE Cor. Sec. 16, T 31, R 22

Found 2" I.P. 1.5' down in swamp. Checked

with 2" I.P. & 1" I.P. Found in woods to

West. All irons appear very old and

appear to have been driven in winter. Feel

that these are Irons set by Wayne Ridge

Jan 8, 1914 for a Survey in Govt. Lot 16, Sec. 16.

Set 1" x 10' Red & white I.P. as a replacement.

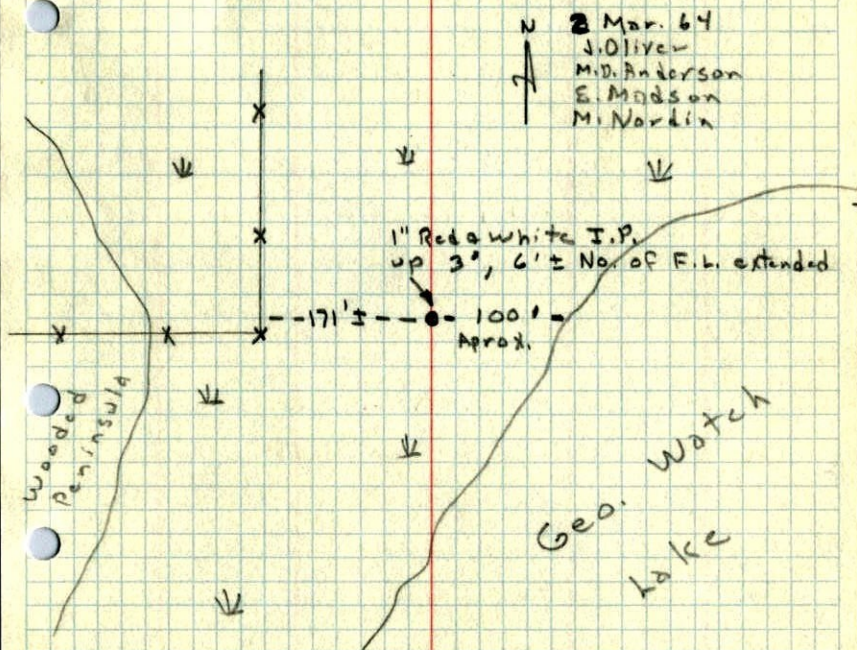

TEMP & TAPE
CORR. IN RED