

CERTIFICATE OF LOCATION OF GOVERNMENT CORNER

County of Anoka

State of Minnesota

WITNESS Corner of Sec. 9 Township 31 Range 22
(ON S. LINE ON WEST SIDE OF LAKE)

I hereby certify that on the 19TH day of FEBRUARY, 1986, I found the described corner which was evidenced by AREA RESURVEY

and I further certify that to perpetuate the location of said corner, I did, at the exact location thereof, place a permanent marker consisting of CAST IRON MONUMENT
SIGN & POST ON NORTH SIDE

which reference or witness monuments are located in the manner following:

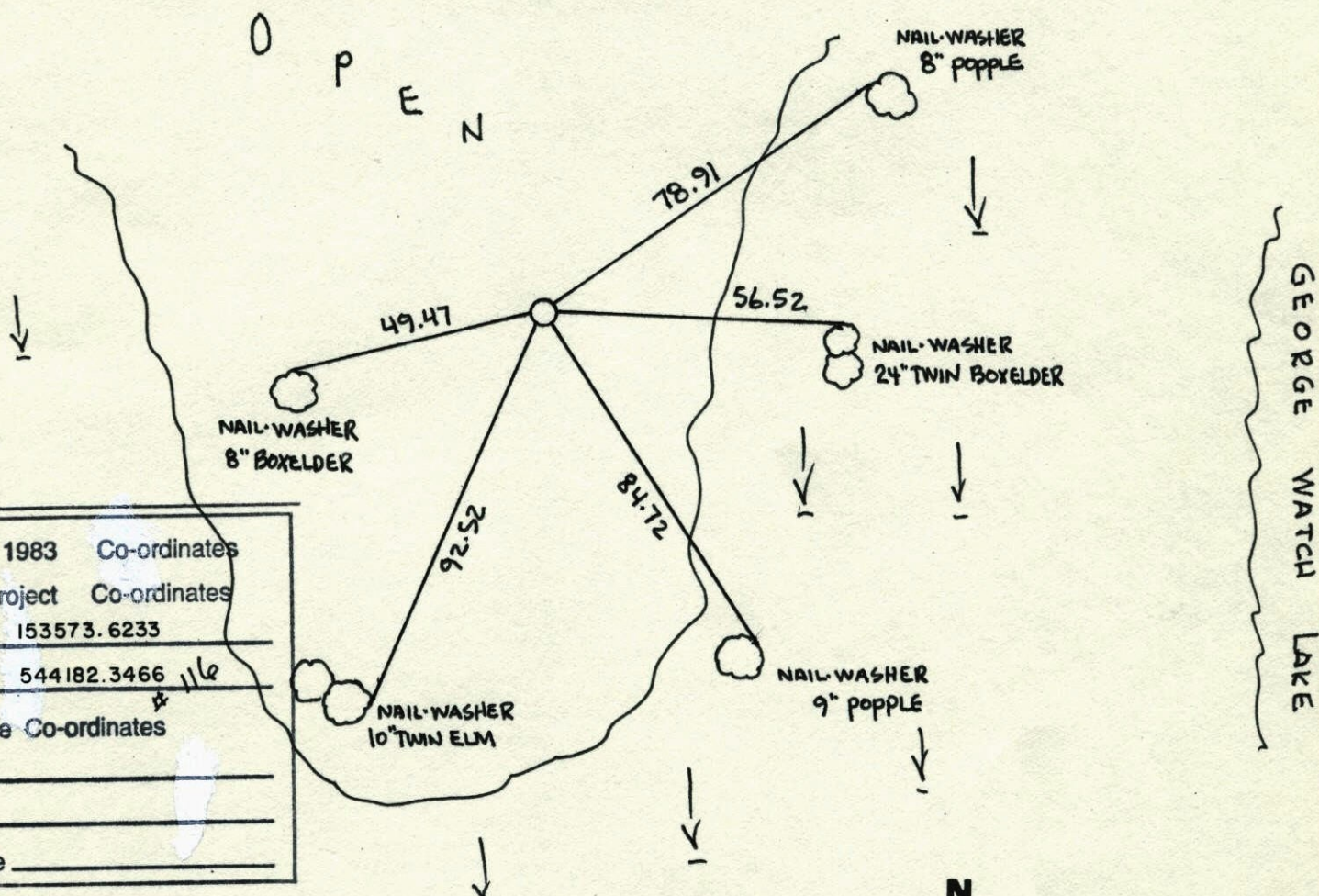

N.A.D.	1983	Co-ordinates
County	Project	Co-ordinates
Northing	153573.6233	
Easting	544182.3466 <i>116</i>	
State Plane	Co-ordinates	
Y	_____	
X	_____	
Date	_____	

Revised date	Revised date	Revised date
7-13-86		
7-19-88		
2-9-98		

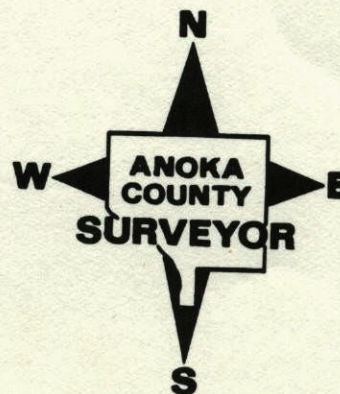

WITNESS COR. SEC 9 T31 R22

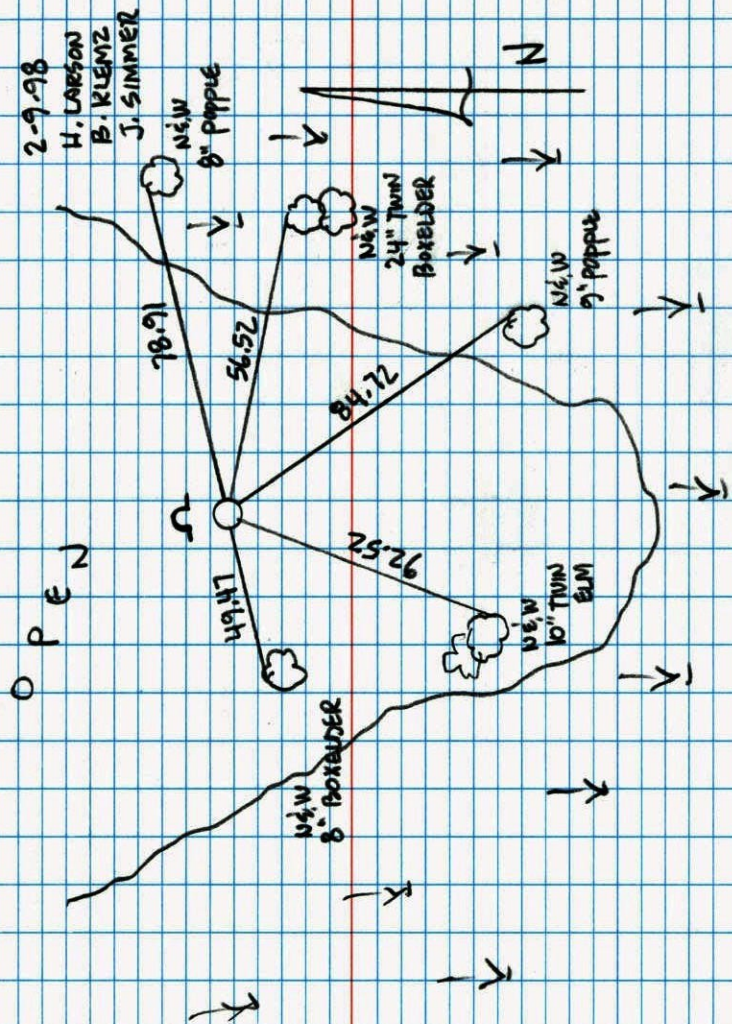
RETIED C.I. ON SOUTH LINE ON
WEST SIDE OF LAKE SIGN / POST N. SIDE

NO. 446

NATIONAL PRINTFAST

ON SOUTH LINE OF SEC. 9 T31 R22 53A

WF. ON WEST SIDE OF LAKE

SET 1/2" IRON PIPE FROM AREA SURVEY
SIGN AND POST ON NORTH SIDE

2-19-86
H. LARSON
B. GUETZKO
H. GRAMS

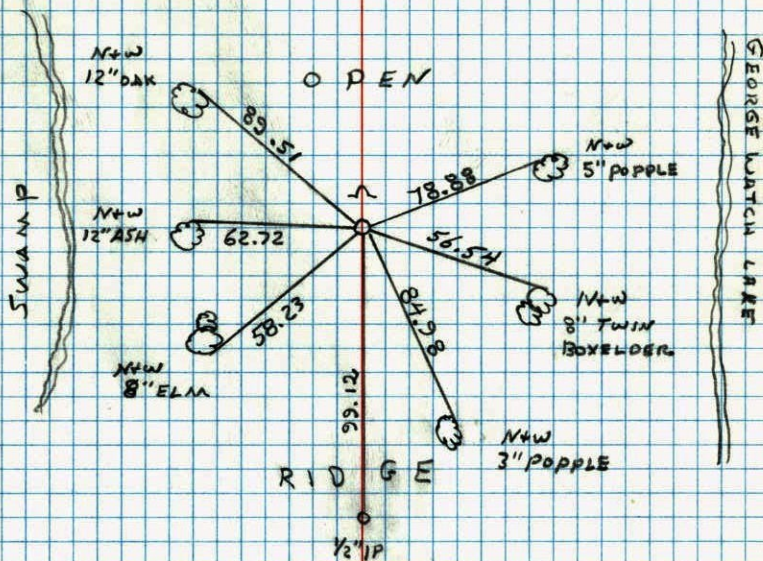

NO. 446

NATIONAL PRINTFAST