

CERTIFICATE OF LOCATION OF GOVERNMENT CORNER

County of Anoka

State of Minnesota

WITNESS Corner of Sec. 9 Township 31 Range 22
(ON S. LINE ON E. SIDE OF LAKE)

I hereby certify that on the 19TH day of FEBRUARY, 19 86, I found the described corner which was evidenced by AREA RESURVEY

and I further certify that to perpetuate the location of said corner, I did, at the exact location thereof, place a permanent marker consisting of CAST IRON MONUMENT
SIGN & POST ON WEST SIDE

which reference or witness monuments are located in the manner following:

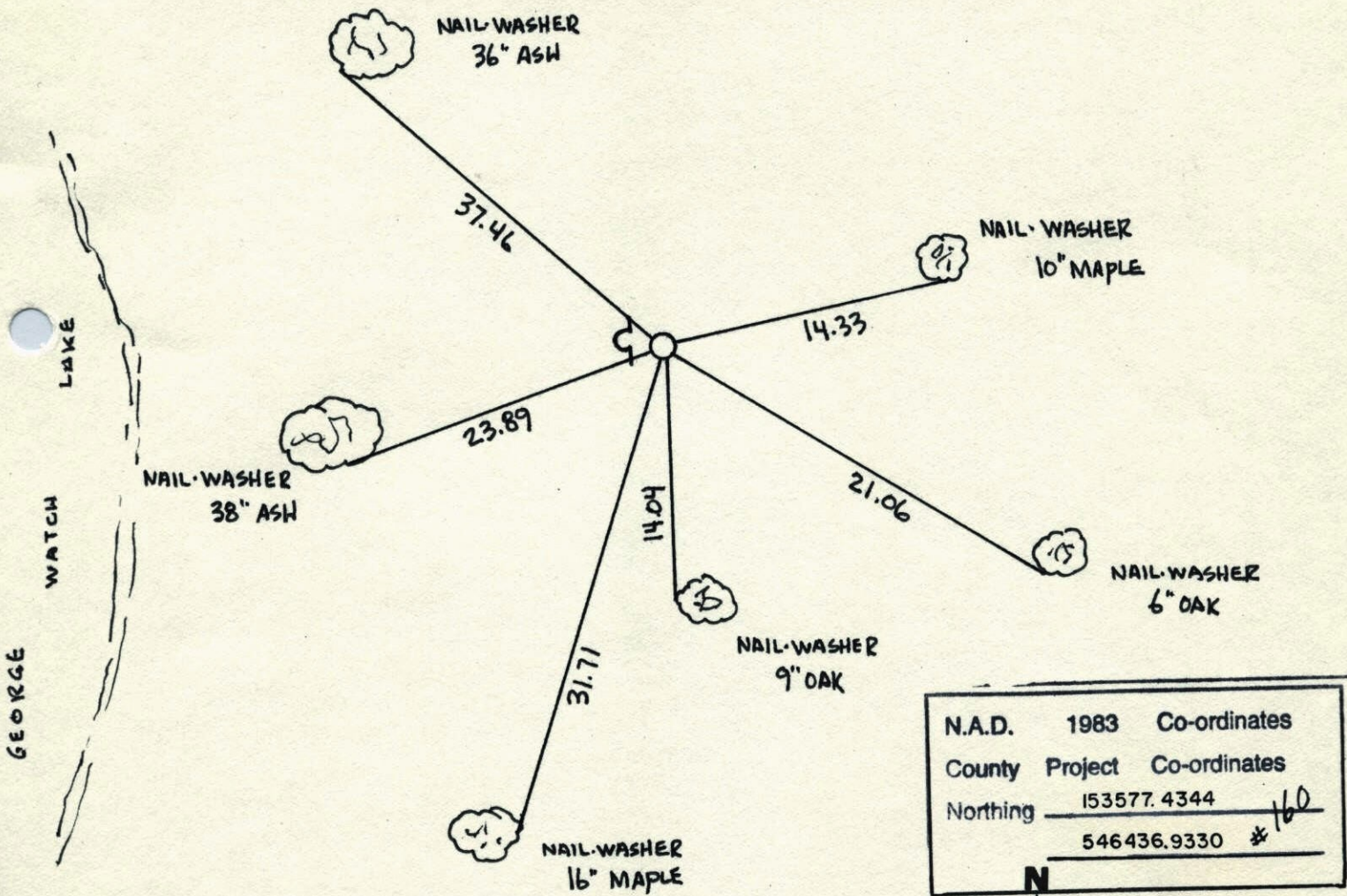

| | | |
|----------|-------------|--------------|
| N.A.D. | 1983 | Co-ordinates |
| County | Project | Co-ordinates |
| Northing | 153577.4344 | #160 |
| | 546436.9330 | * |

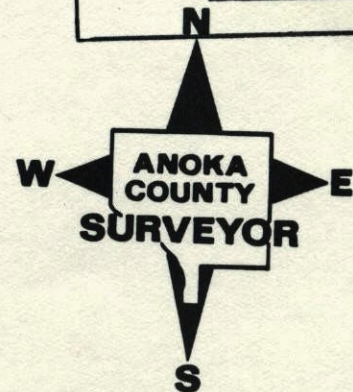

| Revised date | Revised date | Revised date |
|--------------|--------------|--------------|
| 7-18-86 | | |
| 7-19-88 | | |
| 10-14-91 | | |
| 7-18-96 | | |
| 2-9-98 | | |
| | | |
| | | |

WITNESS COR. SEC 9 T31 R22

RETIED C.I. ON E. SIDE GEORGE WATCH LK.

SIGN & POST ON W. SIDE

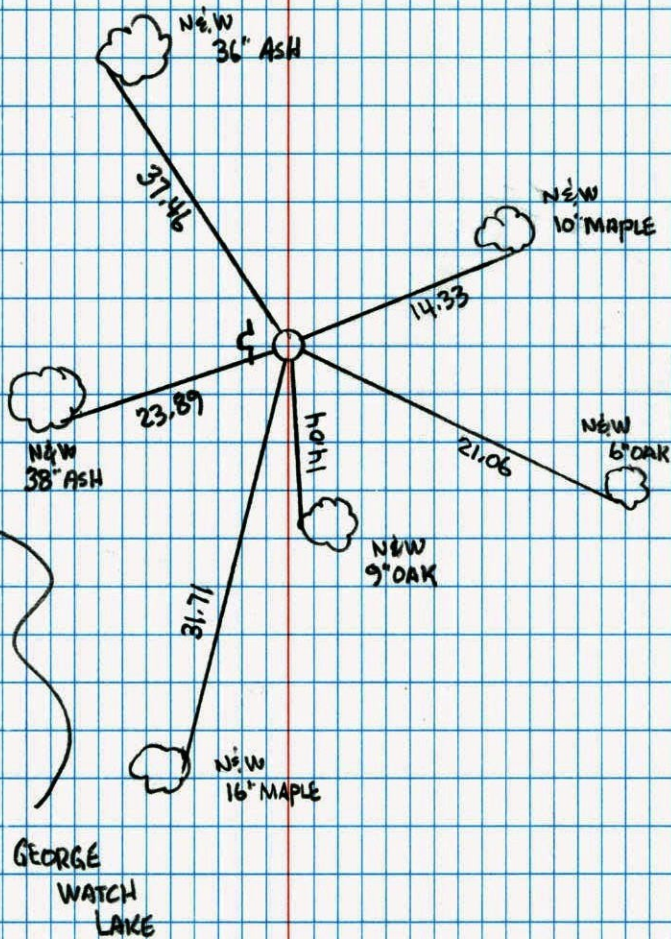
2-9-98
H. LARSON
B. KLEMZ
J. SIMMER

ON SOUTH LINE OF SEC 9 T31 R22

W.C. ON EAST SIDE OF LAKE

SET 1/2" I.P. FROM AREA RESURVEY

SIGN AND POST ON WEST SIDE

#3 22°

2-19-86
N. LARSON
B. GUETZKO
H. GRAMS