

CERTIFICATE OF LOCATION OF GOVERNMENT CORNER

County of Anoka

State of Minnesota

NORTH 1/4 Corner of Sec. 17 Township 31 Range 22

I hereby certify that on the 5TH day of MAY, 1963, I found the described corner which was evidenced by CONCRETE MON.

and I further certify that to perpetuate the location of said corner, I did, at the exact location thereof, place a permanent marker consisting of CAST IRON MON.

which reference or witness monuments are located in the manner following:

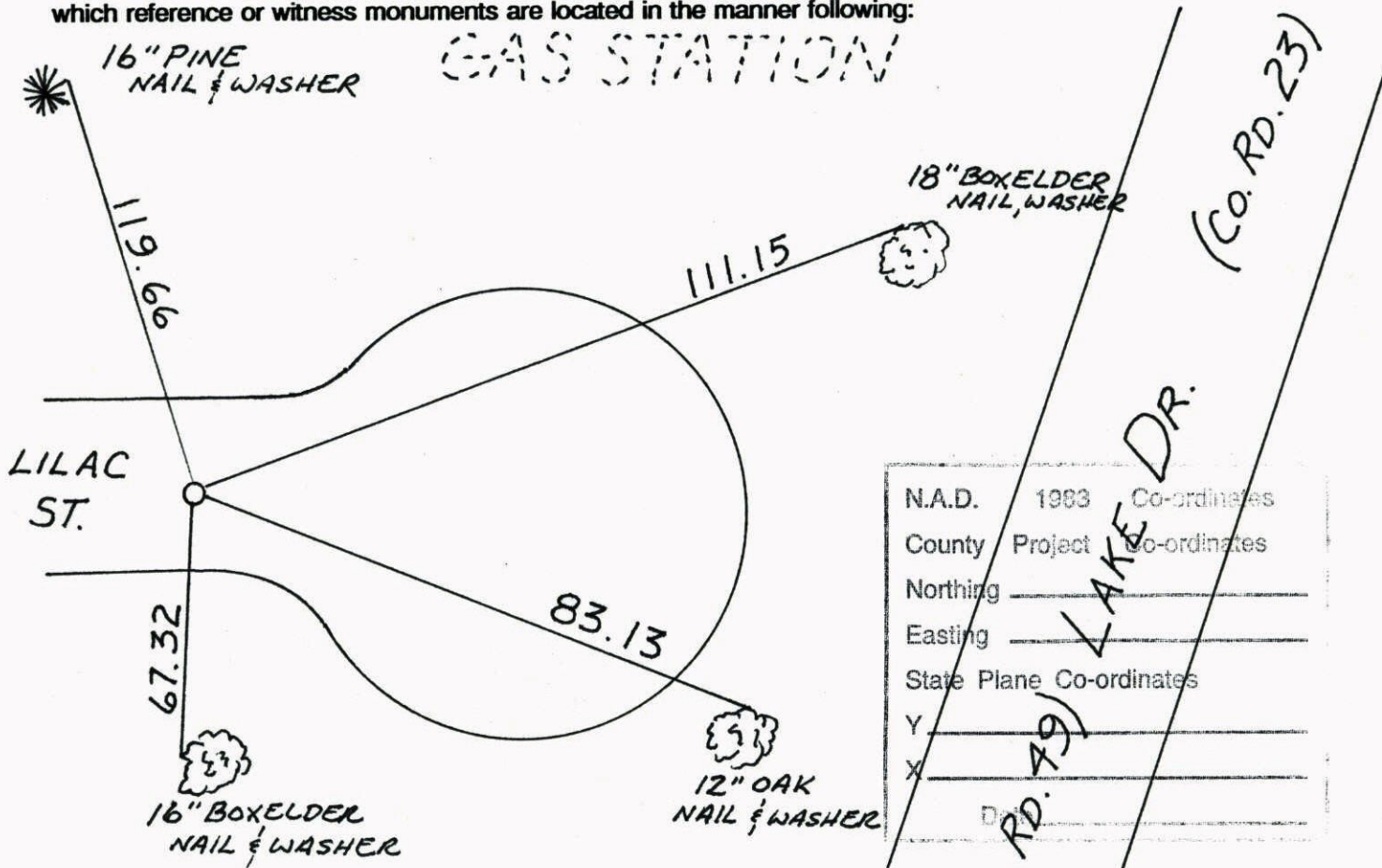

Revised date	Revised date	Revised date
1-26-98		
6-14-99		
7-7-00		

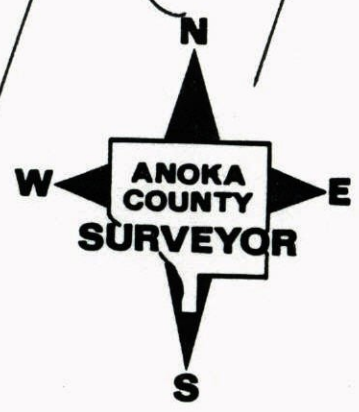

NORTH 1/4 SEC. 17 T31 R22
 RETIED CAST IRON MON.
 REPLACED 7-5-00

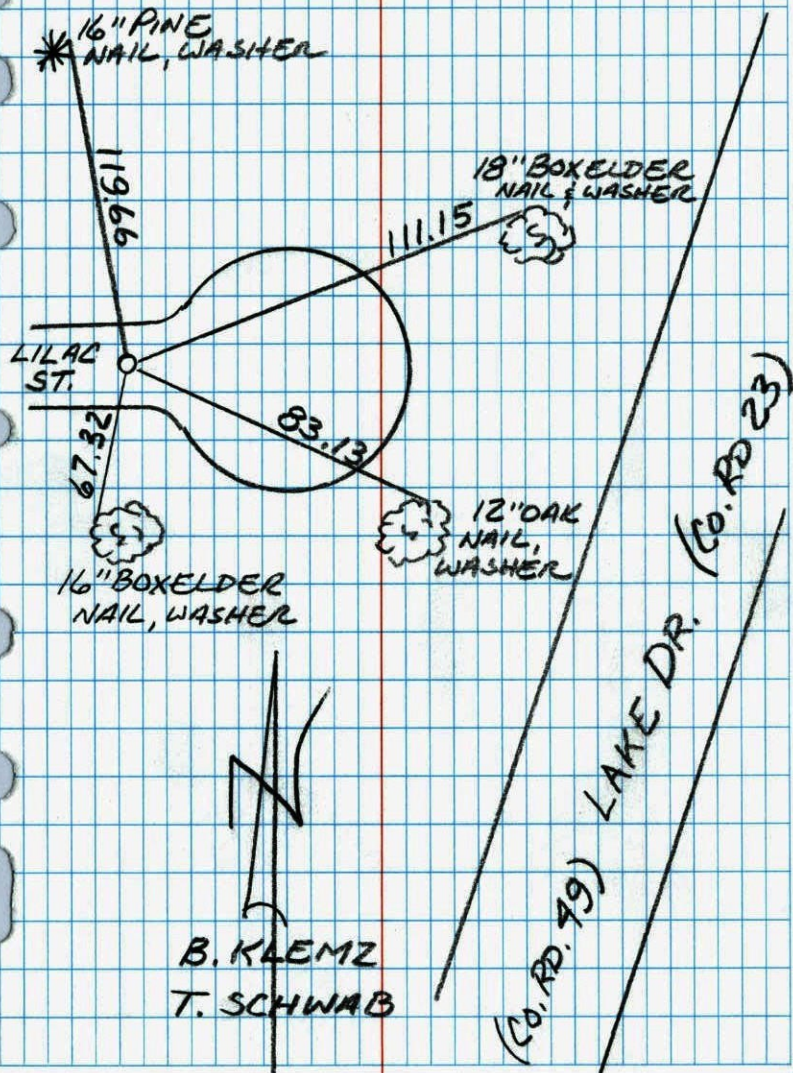

N 1/4 COR SEC 17 T31 R22
 RETIED C.I.

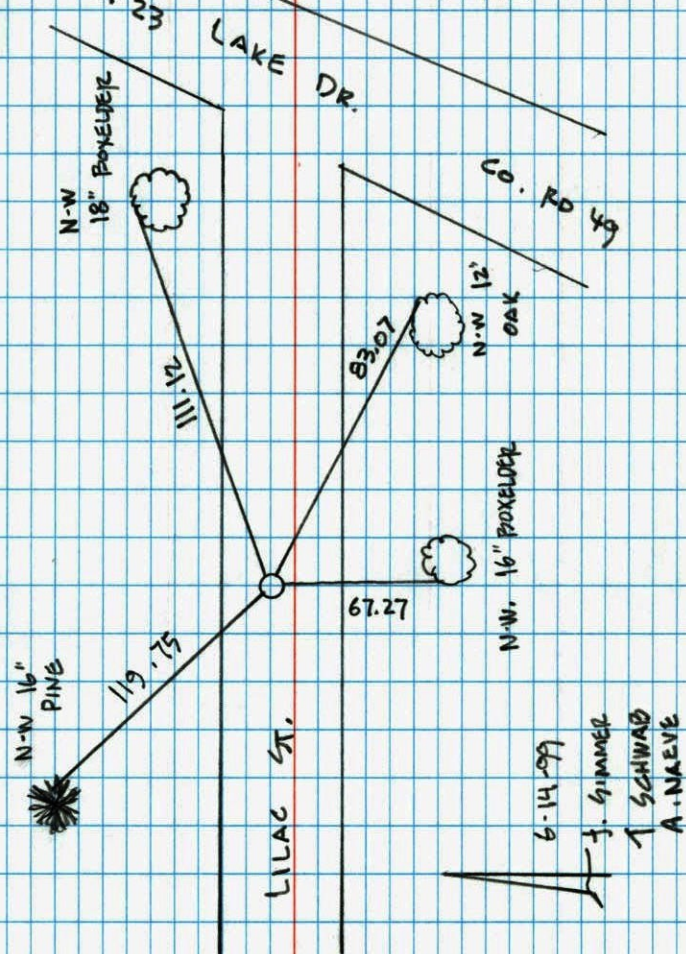

N¹/₄ COR. SECTION 17 T31 R22

RAISED AND RETICED (CAST IRON).

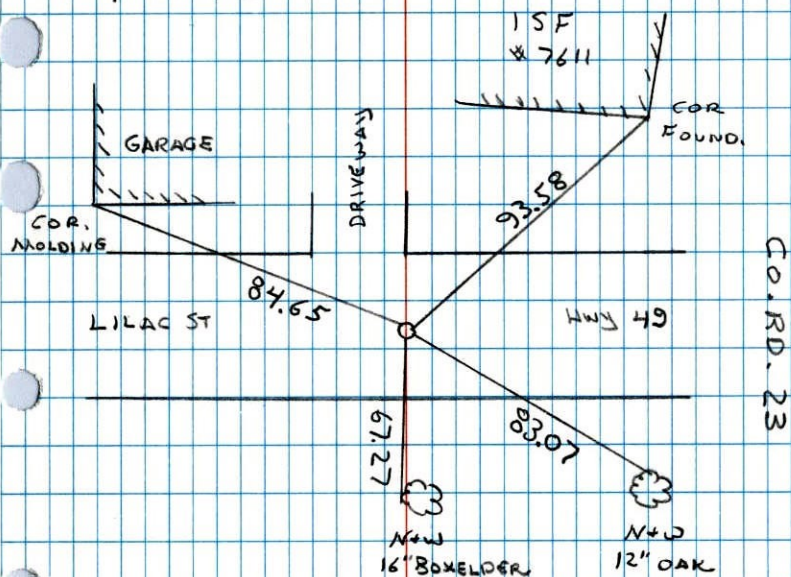
8-17-95
H. LARSON
M. STEWART
B. KLEMEZNATIONAL INSTRUMENTS
NO. 446N¹/₄ Cor. Sec. 17 T31, R22

Found 4" Sq. Conc. Mon. down 8" and 0.3' South of 3/4"
I.P. down 3" (I.P. tied as Sec. Cor. by A.C.H.D. and retied
by us) Set 3/4" I.P. flush over Conc.
Set Cast Iron Monument flush over Concrete
Mon. PK Nails 2.00' North + East. 8/15/69

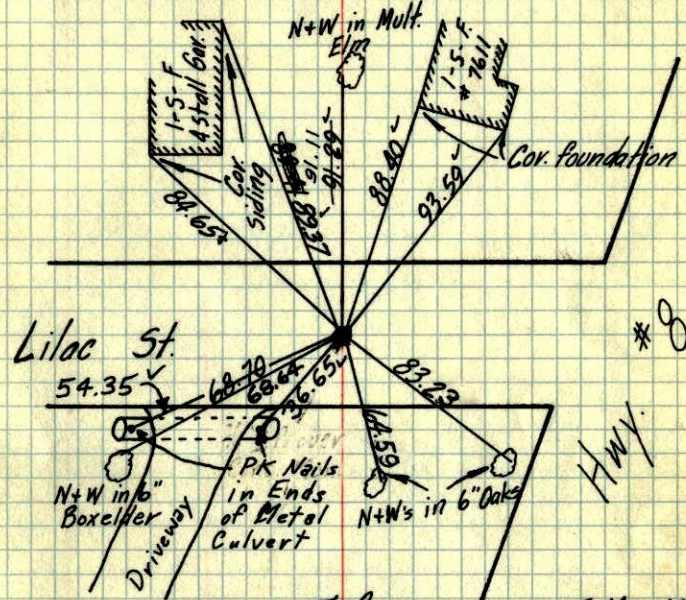

Tie Check
Aug. 15, 1969
R. A. Olson
R. O. Brian

TIE CHECK
MAY 1977
R. OLSON
D. BRIAN
S. BRIAN

5 May 63

J. Oliver
M. Anderson

TEMPERATURE CORRECTED
AND HORIZONTALLY
TAPED MEASUREMENTS

Retied 6-14-65
N. D. Anderson
John Dunlop

Tie Check
June 14, 1973
B. Olson
D. Brian
D. Farmer

ROLAND W. ANDERSON
COUNTY SURVEYOR
ANOKA COUNTY, MINNESOTA

TIE CHECK
8-6-80
B. STEPHENS
P. ROSS
P. KORNBLY

1969⁵⁴

N¹/₄ Cor. Sec. 17 T31, R22

Found 4" Sq. Conc. Mon. down 8" and 0.3' South of 3/4"
I.P. down 9" (I.P. tied as Sec. Cor. by A.C.H.D. and verified
by us) Set 3/4" I.P. Flush over Conc.
Set C.I. over Conc. Down 8" with PKs 2' N&E

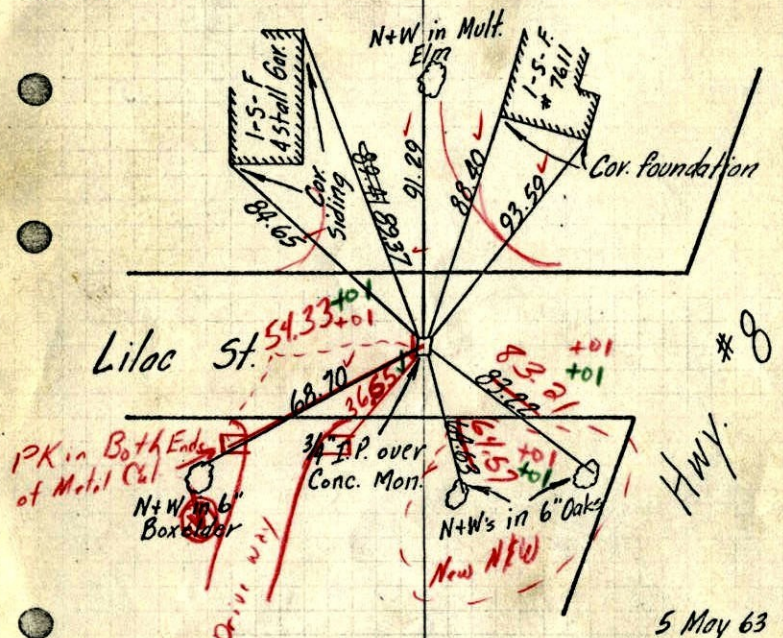

5 May 63
J. Oliver
M. Anderson

TEMPERATURE CORRECTED
AND HORIZONTALLY
TAPED MEASUREMENTS

Retied 6-14-65
M. D. Anderson
John Dunlap

ROLAND W. ANDERSON
COUNTY SURVEYOR
ANOKA COUNTY, MINNESOTA

8-15-69
Temp 85° ✓
Tape #5 ✓
R.A. OLSON
R.O. BREW

1963³²

N¹/₄ Cor. Sec. 17 T31, R22

Found 4" Sq. Conc. Mon. down 8" and 0.3' South of 3/4"
I.P. down 9" (I.P. tied as Sec. Cor. by A.C.H.D. and verified
by us) Set 3/4" I.P. Flush over Conc.

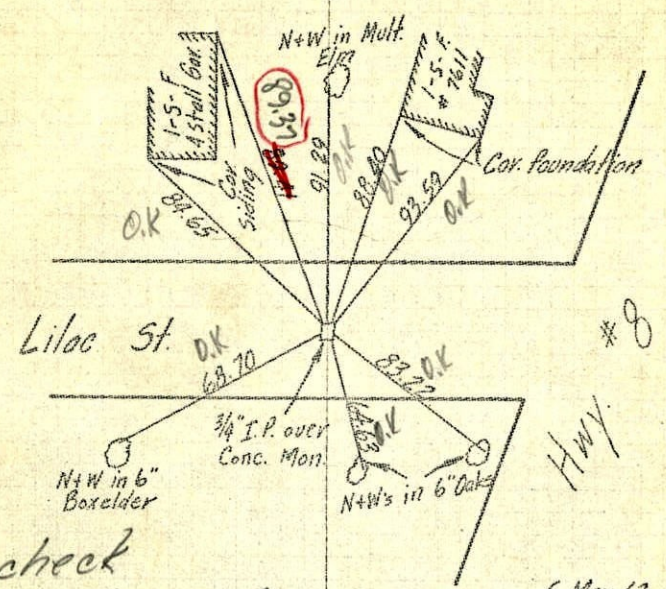

5 May 63
J. Oliver
M. Anderson

TEMPERATURE CORRECTED
AND HORIZONTALLY
TAPED MEASUREMENTS

ROLAND W. ANDERSON
COUNTY SURVEYOR
ANOKA COUNTY, MINNESOTA

Tie check
June 14, 1965 400
M. D. Anderson #5
J. Dunlap

Entered

N
1/4 Cor. Sec. 17, T31, R22, 1963

Found 4" Sq. Conc. Mon. down 8" South
of 3/4" I.P. down 5" (I.P. tied as Sec. Cor.
by A.C.H.D. and retied by us.) Set 3/4"
I.P. Flush over Conc.

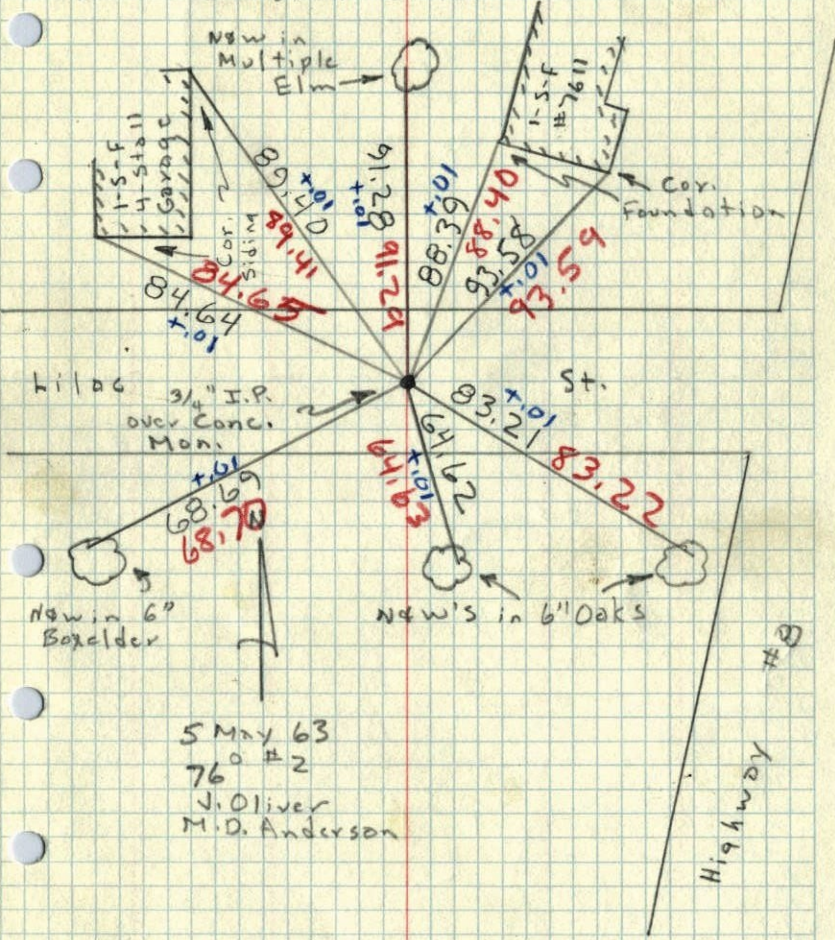

5 May 63
76 #2
J. Oliver
M.D. Anderson

1963 20

N
1/4 Cor. Sec. 17, T31, R22

Found 1" Pinched Iron Pipe down 0.3'

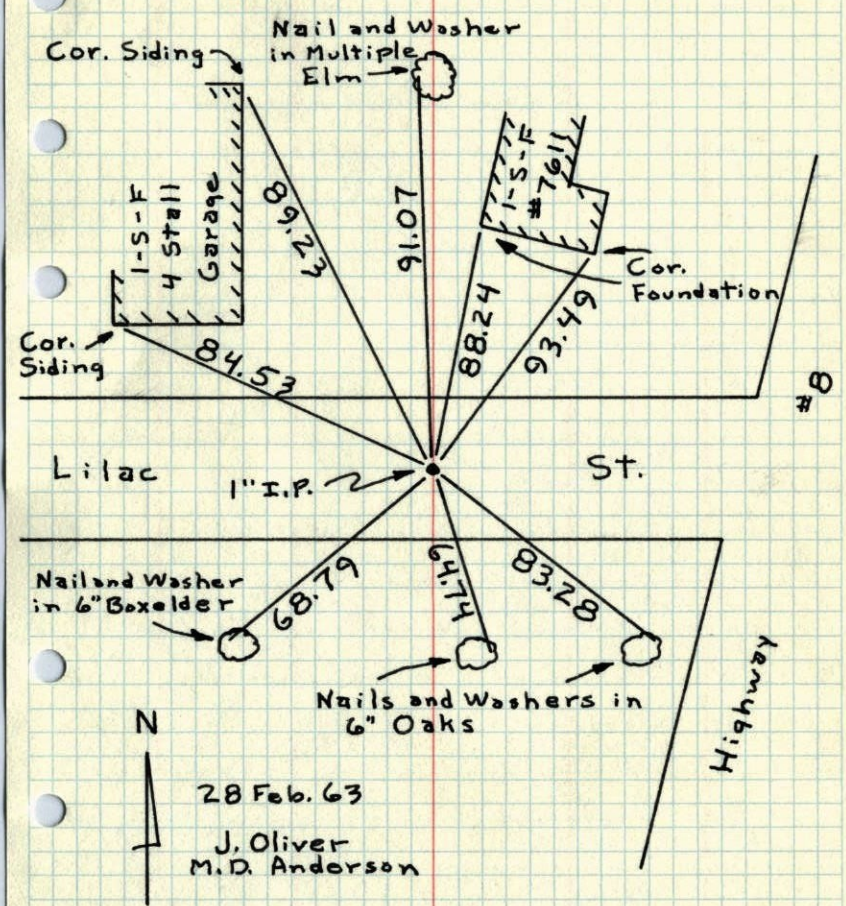

28 Feb. 63
J. Oliver
M.D. Anderson

N

1/4 Cor. Sec. 17, T31, R22

1963

Found 1" Pinched Iron Pipe down 0.3'

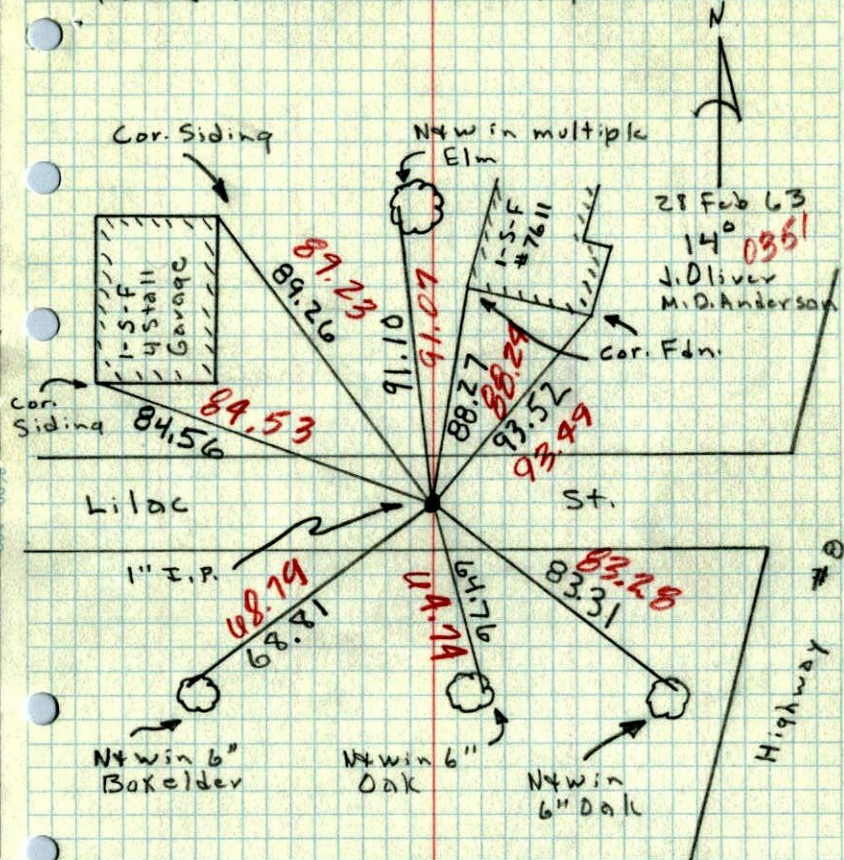

N

NO DATED

1/4 COR. OF SEC. 17, T31, R22

1" PINCHED PIPE

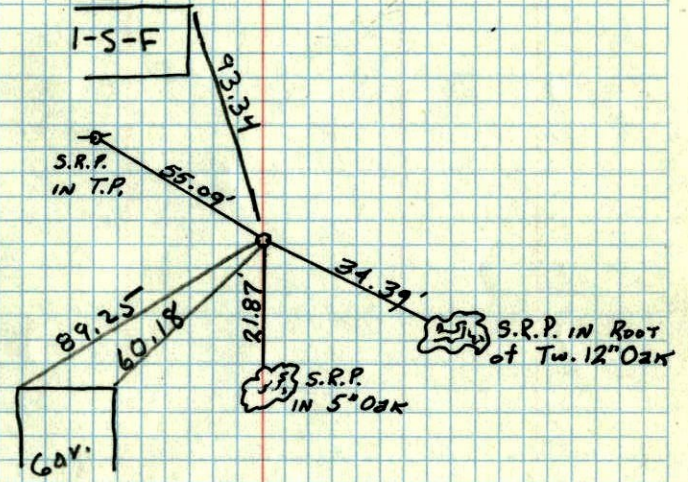

Pencil A.C.H.D.

M.S.H.D.

N
8 1/4 Cor. Sec. 8, T31, R22

~~NO DATE~~

Due

