

CERTIFICATE OF LOCATION OF GOVERNMENT CORNER

County of Anoka

State of Minnesota

North 1/4 Corner of Sec. 18 Township 31 Range 22

On the 28th day of February, 1963, the described corner was evidenced by an iron pipe

and to perpetuate the location of said corner, at the exact location thereof, a permanent marker was placed consisting of a cast iron monument

AND on the 15th day of June, 2010, said permanent marker was found flush with the surface and the ties were updated

Updated reference ties are as shown below.

8-27-12 S.S. J.B.
SET C.I.M. &
RETIED

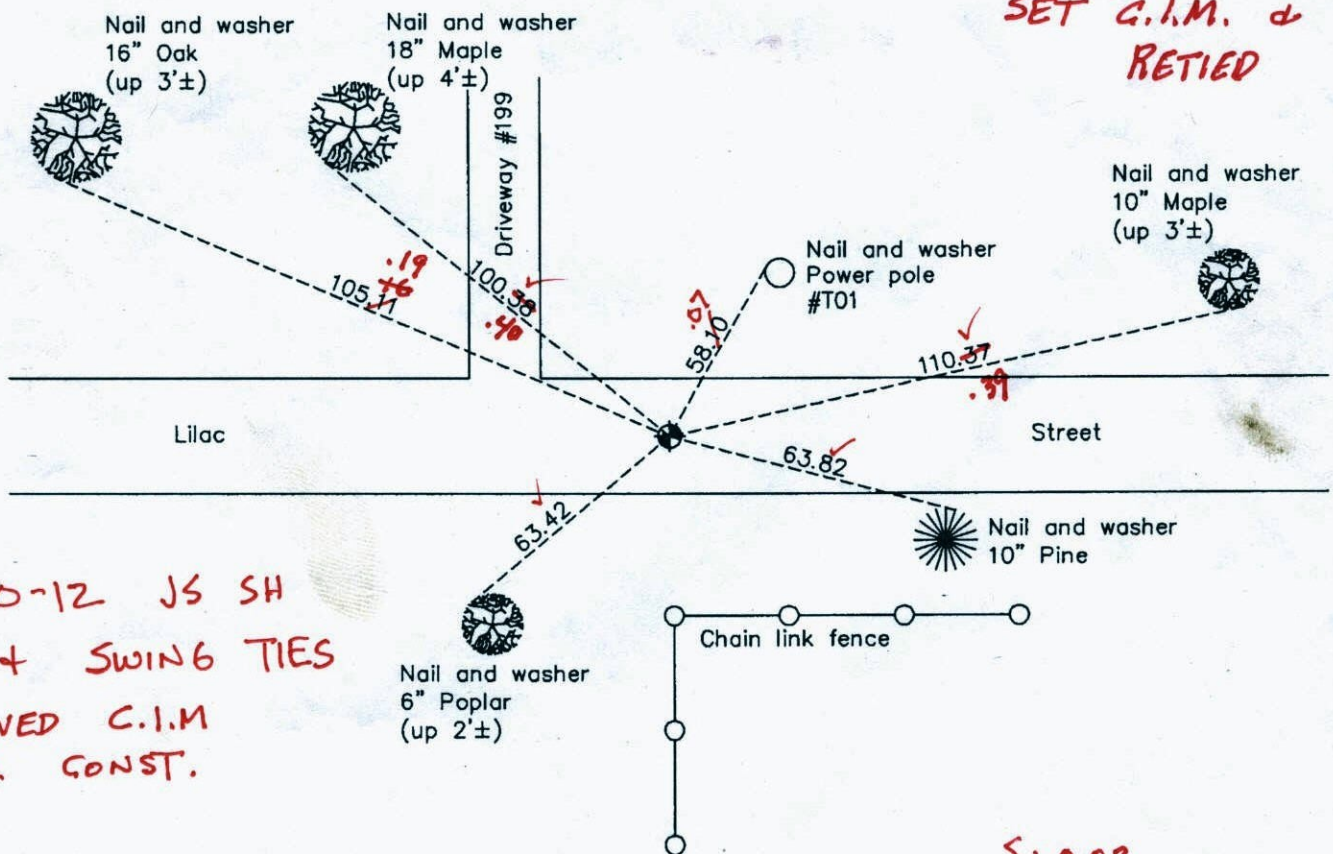

7-10-12 JS SH
T/T + SWING TIES
REMOVED C.I.M.
FOR CONST.

S. 0.02
W 0.02

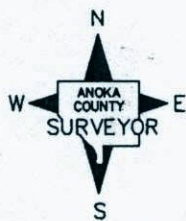

Revision Date
1/04/11

N.A.D. 1983 Coordinates
(1996 Adjustment)

County Project Coordinates	
Northing	153535.9976
Easting	534517.3514
Date	1/26/98

I hereby certify that this United States public land survey monument record is correct and complete to the best of my knowledge and belief.

Larry D. Hoium Date 1/04/11
 Larry D. Hoium, Anoka County Surveyor
 Minnesota License Number 18165

BEFORE REMOVAL 3DQ=

N: 153536.0004
E: 534517.3196

N 1/4 COR SEC 18 T 31 R 22

REMOVED C.I.M FOR ROAD
CONSTRUCTION

T/T & SWING TIES VRS LOC.

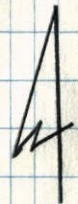
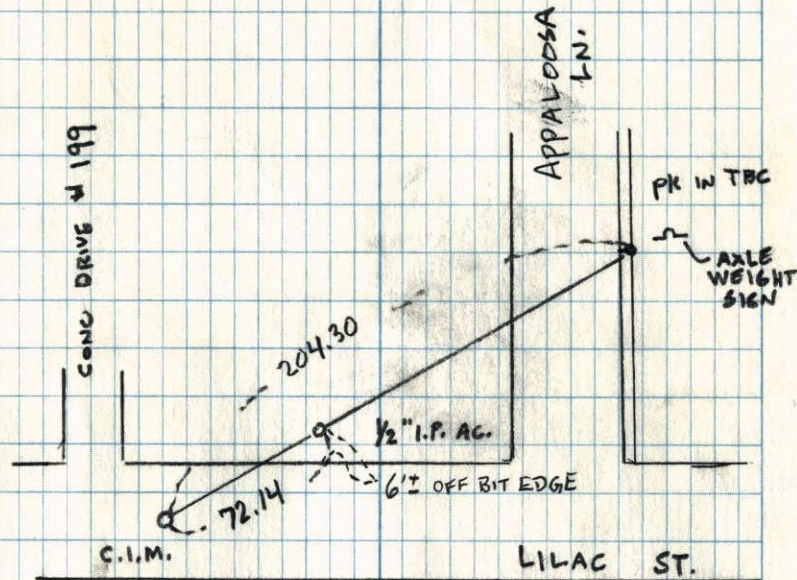

7-10-12
J. SIMMER
S. HAAS

BEFORE REMOVAL VRS COORDS

3D Q=0.07 N: 153536.0004

E: 534517.3196

CERTIFICATE OF LOCATION OF GOVERNMENT CORNER

County of Anoka

State of Minnesota

NORTH 1/4 Corner of Sec. 18 Township 31 Range 22

I hereby certify that on the 28TH day of FEBRUARY, 19 63, I found the described corner which was evidenced by IRON PIPE

and I further certify that to perpetuate the location of said corner, I did, at the exact location thereof, place a permanent marker consisting of CAST IRON MONUMENT

which reference or witness monuments are located in the manner following:

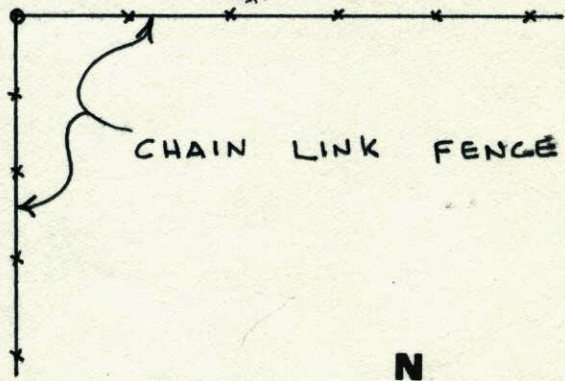
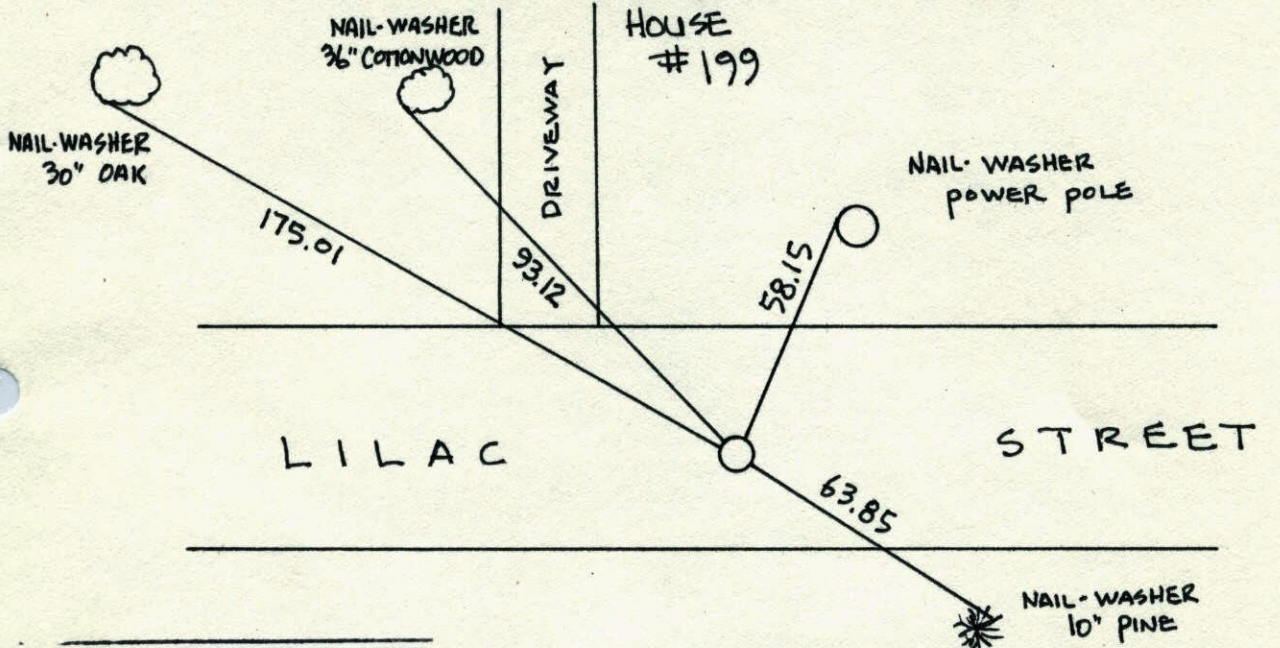

N.A.D.	1983	Co-ordinates
County	Project	Co-ordinates
Northing	<u>153535.9976</u>	<u>12</u>
Easting	<u>534517.3514</u>	<u>*</u>
State Plane Co-ordinates		
Y	_____	
X	_____	
Date	_____	

Revised date	Revised date	Revised date
7-16-86		
8-29-91		
6-12-96		
1-26-98		

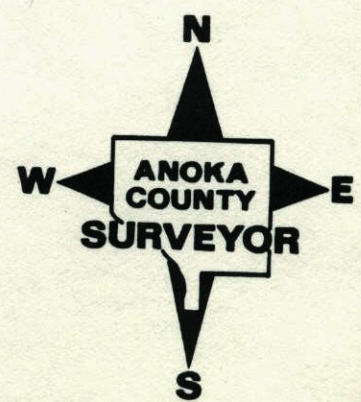

NORTH 1/4 COR SEC 18 T 31 R 22

RETIED CAST IRON MON.

1-26-98
H. LARSON
J. KLEMM
J. SIMMER

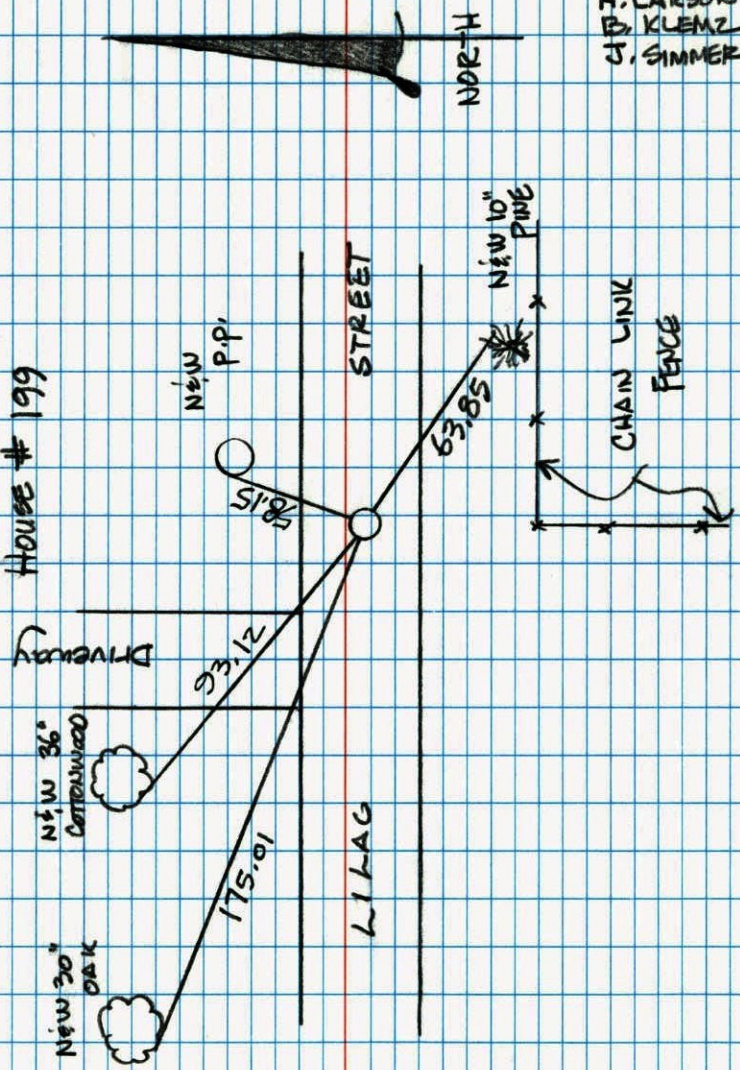

NORTH QUARTER SEC 18 TW 31 R 22

CAST IRON MONUMENT

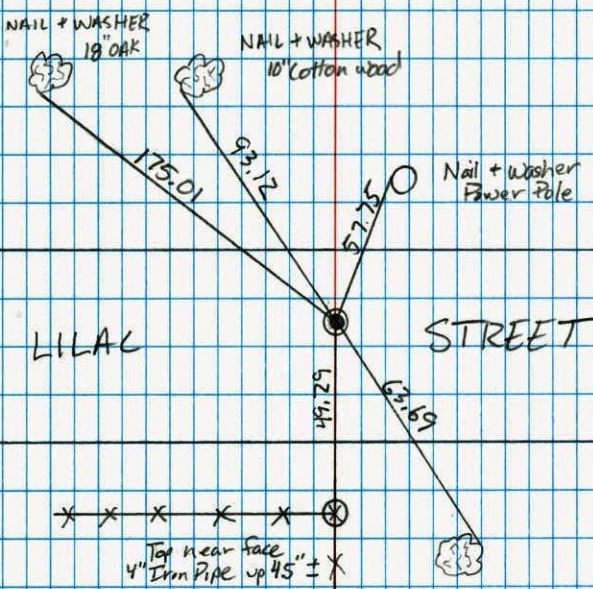

Jonathan Doll
Jason Anderson
6/12/96

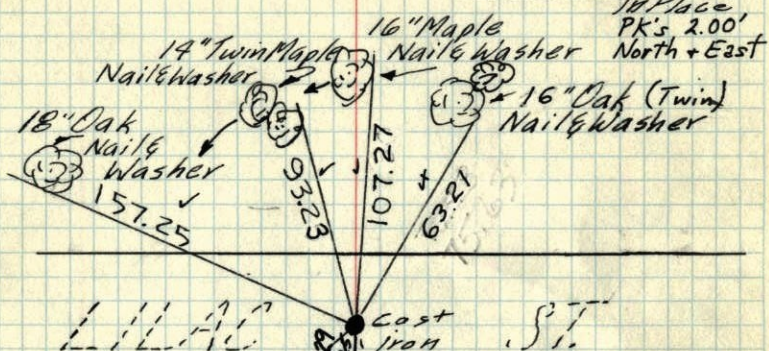
N¹/₄ Cor. Sec. 18-T31-R22Retied Iron pipe because of
new road Const. Cast Iron Monument

Cast Iron

Near face on top of
4" Iron Pipe up 4 1/2".6" Poplar
Nail & Washer

Feb. 28, 1963

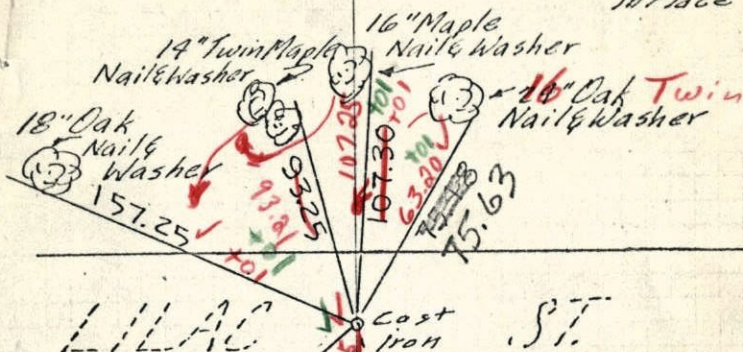
J. Oliver
M.D. Anderson~~Nail & Washer
Top Center fence
post~~
Fence broken
downRetied 6-15-65
M.D. Anderson
John DunlopTie Check
June 15, 1973
B. Olson
D. Brien
D. FarmerTIE CHECK
May 18, 1977
R. SPANNERUD
P. D. Brien
S. BrienTie Check
Aug. 14, 1969
R. A. Olson
R. BrienTEMPERATURE CORRECTED
AND HORIZONTALLY
TAPED MEASUREMENTSROLAND W. ANDERSON
COUNTY SURVEYOR
ANOKA COUNTY, MINNESOTAN¹/₄ Cor. Sec. 18-T31-R22Retied Iron pipe because of
new road Const. Cast Iron Monument

Cast Iron

Near Face of 4" IP.
up 4 1/2"
(on Top)6" Poplar
Nail & Washer

Feb. 28, 1963

J. Oliver
M.D. Anderson~~Corn
Nail & Washer
Top Center fence
post~~
Fence Broken
DownRetied 6-15-65
M.D. Anderson
John DunlopSet PKs 3" N&E
Added 1" Spacer8-14-69
Tape #5
80' ↓
RA. Olson
R BrienCORRECTED
INITIALLY
MEASUREMENTSROLAND W. ANDERSON
COUNTY SURVEYOR
ANOKA COUNTY, MINNESOTA

N¹/₄ Cor. Sec. 18-T31-R22 **1965**

Retied iron pipe because of new road Const. Cast Iron Mon. in

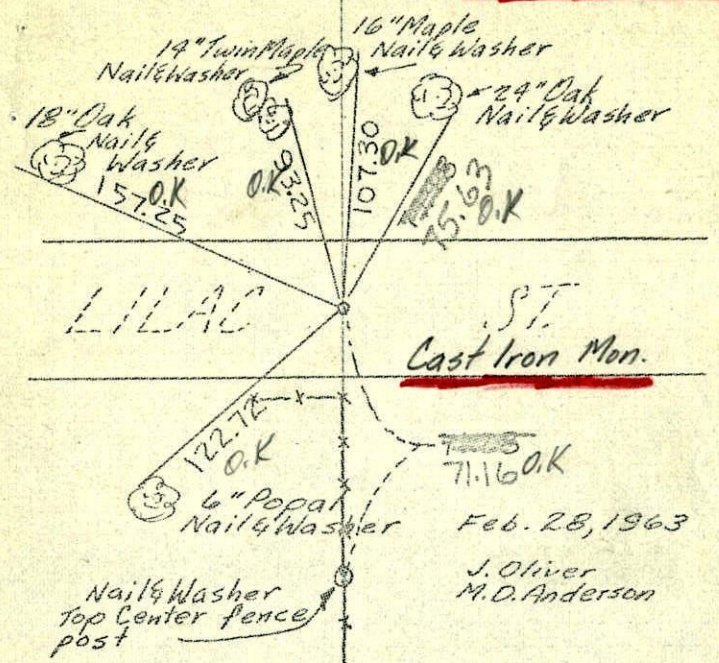

All ties good

Feb. 28, 1963
J. Oliver
M.D. Anderson

June 15, 1965
M.D. Anderson
J. Dunlap

Temp. 70
Tape #5

ROLAND W. ANDERSON
COUNTY SURVEYOR
ANOKA COUNTY, MINNESOTA

TEMPERATURE CORRECTED
AND HORIZONTALLY
TAPED MEASUREMENTS

N¹/₄ Cor. Sec. 18, T31, R22 **1963**

Retied I.P. because of Road Const.
Circled distances are old tie distances

N 28 Feb. 63
20° 03' 12"
J. Oliver
M.D. Anderson

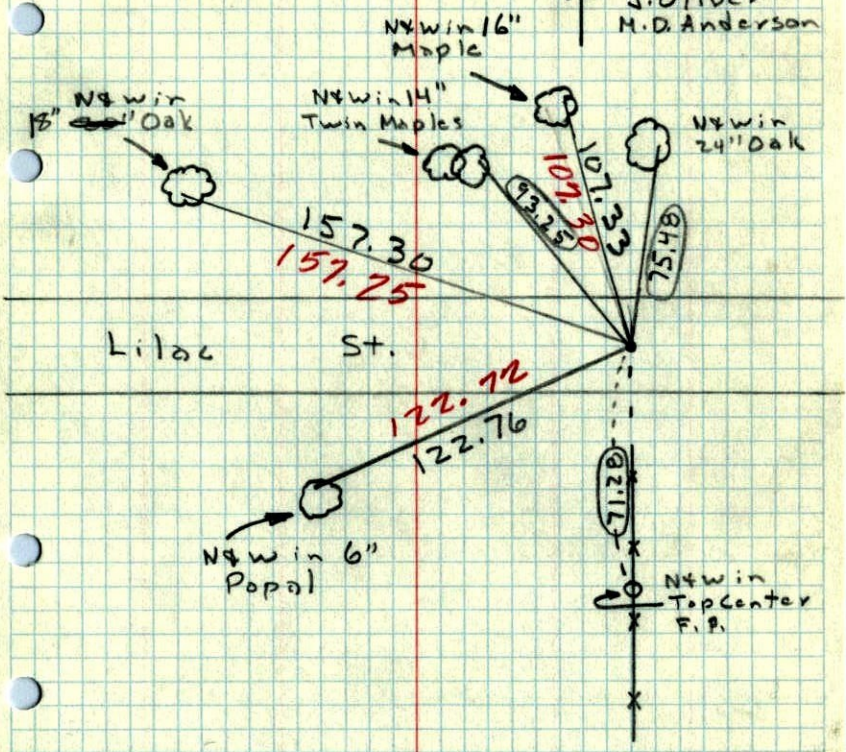

N¹/₄ Cor. Sec. 18-31-22

1962²²

found nothing from Hopkins ties
Reset iron pipe from Hopkins ties

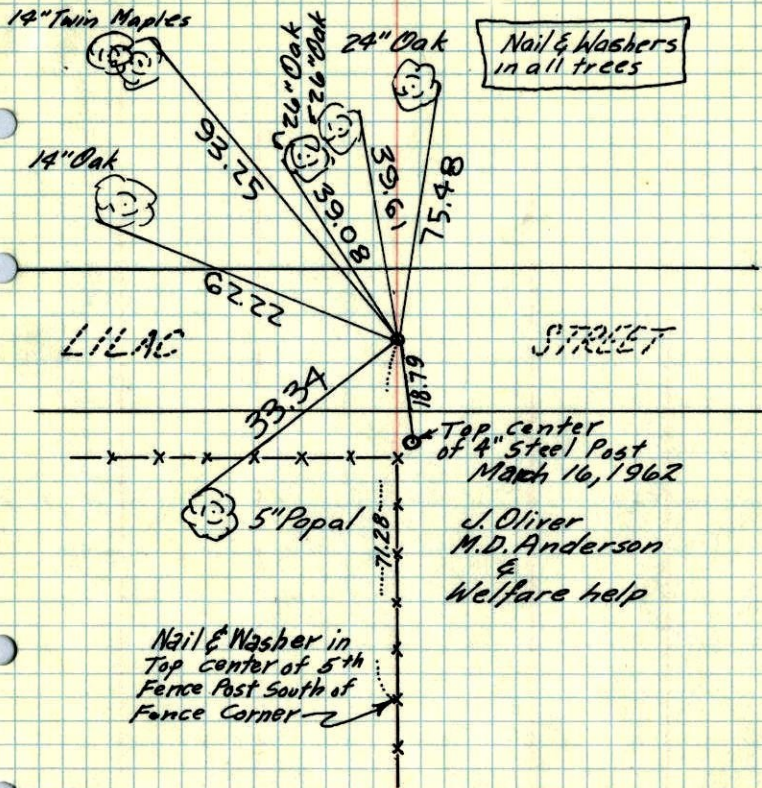

ROLAND W. ANDERSON
COUNTY SURVEYOR
ANOKA COUNTY, MINNESOTA

TEMPERATURE CORRECTED
AND HORIZONTALLY
TAPED MEASUREMENTS

N¹/₄ Cor. Sec. 18, T 31, R 22

1962²⁵

Hopkins Ties Fit Good - found nothing -
Set 3/4" I.P. down 0.3' per Hopkins Ties
N¹/₄ Win 11" Twin Maples

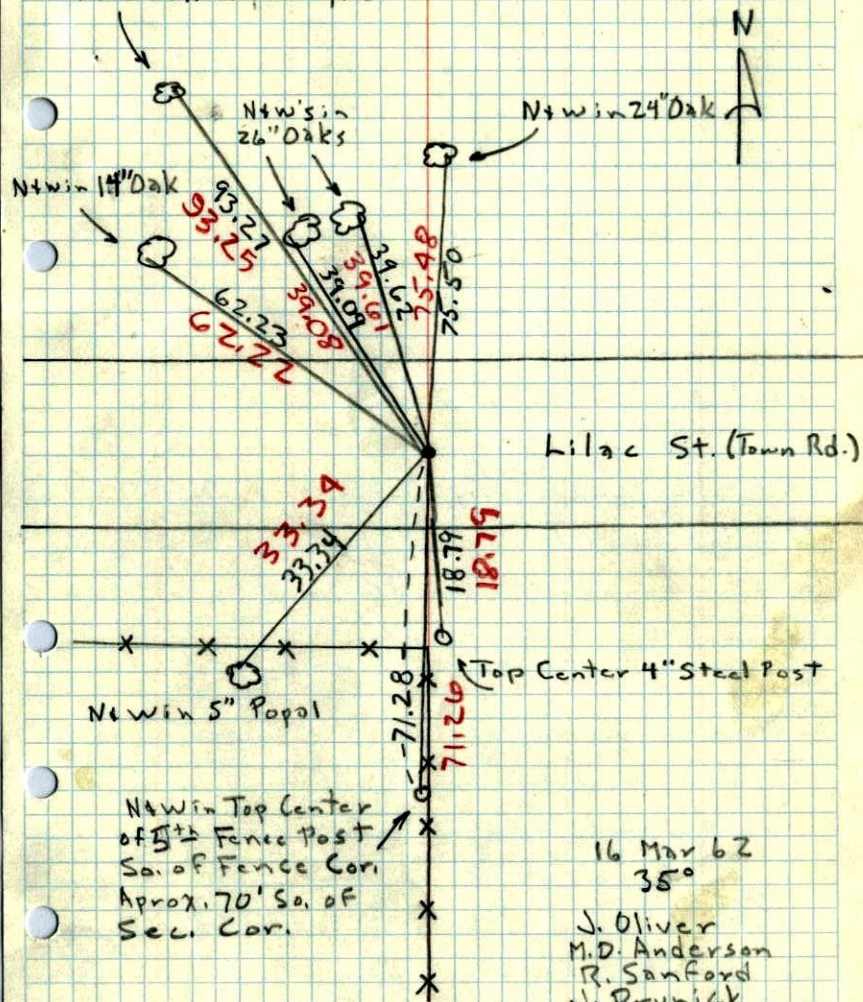

N¹/₄ Win Top Center
of 5th Fence Post
So. of Fence Cor.
Aprox. 70' So. of
Sec. Cor.

16 Mar 62
35°

J. Oliver
M.D. Anderson
R. Sanford
J. Prunick

N

1958 25

1/4 COR. SEC. 18, T31, R22

4" PIPE DOWN 1"

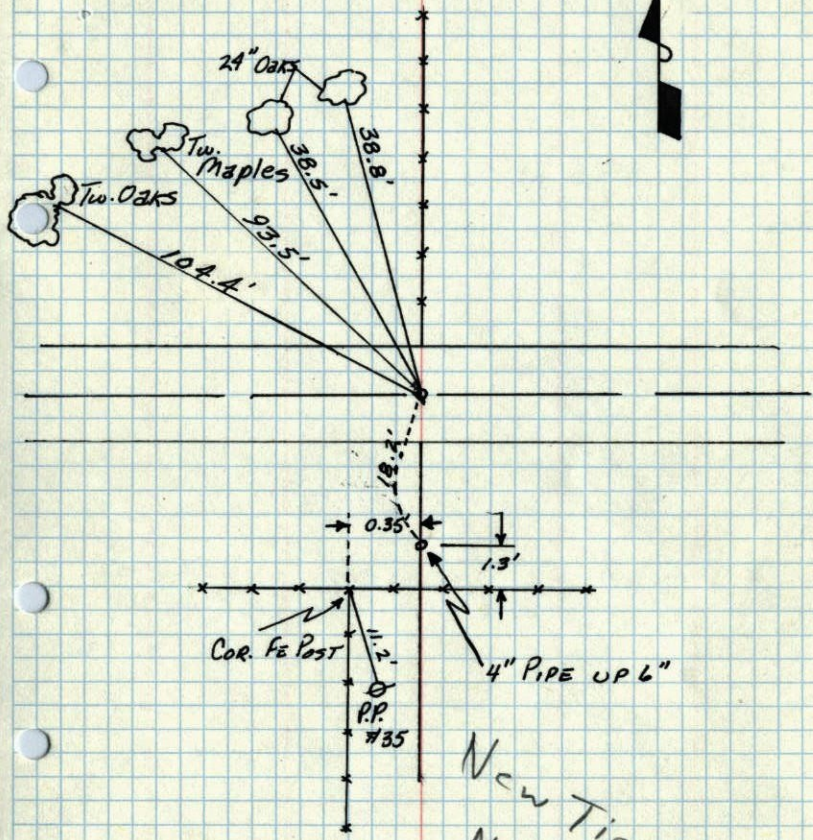

New Tics in
New Tic
Book

G. HOPKINS
Feb. 24, 1958

N 1/4 Cor. Sec. 18, T31, R22

1958

Feb. 24, 1958 G. Hopkins

8

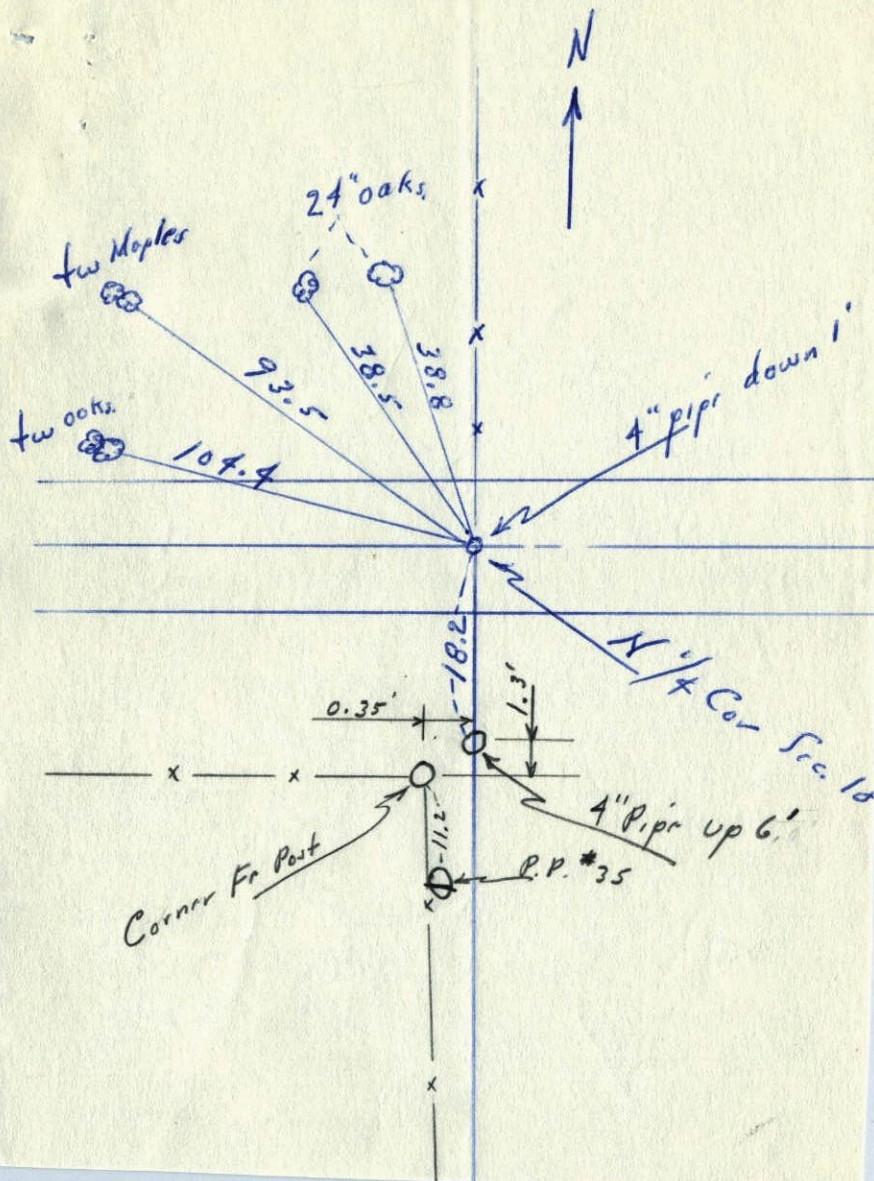

Corner Fr Post

P.P. #35